

**Lease:**  
**Allottee:** Tecumseh Pope, Choctaw 8748C

**Tract ID:** 906 A & H 8748C  
**Total Acreage:** 320 acres, more or less.

## Conservation Worksheet

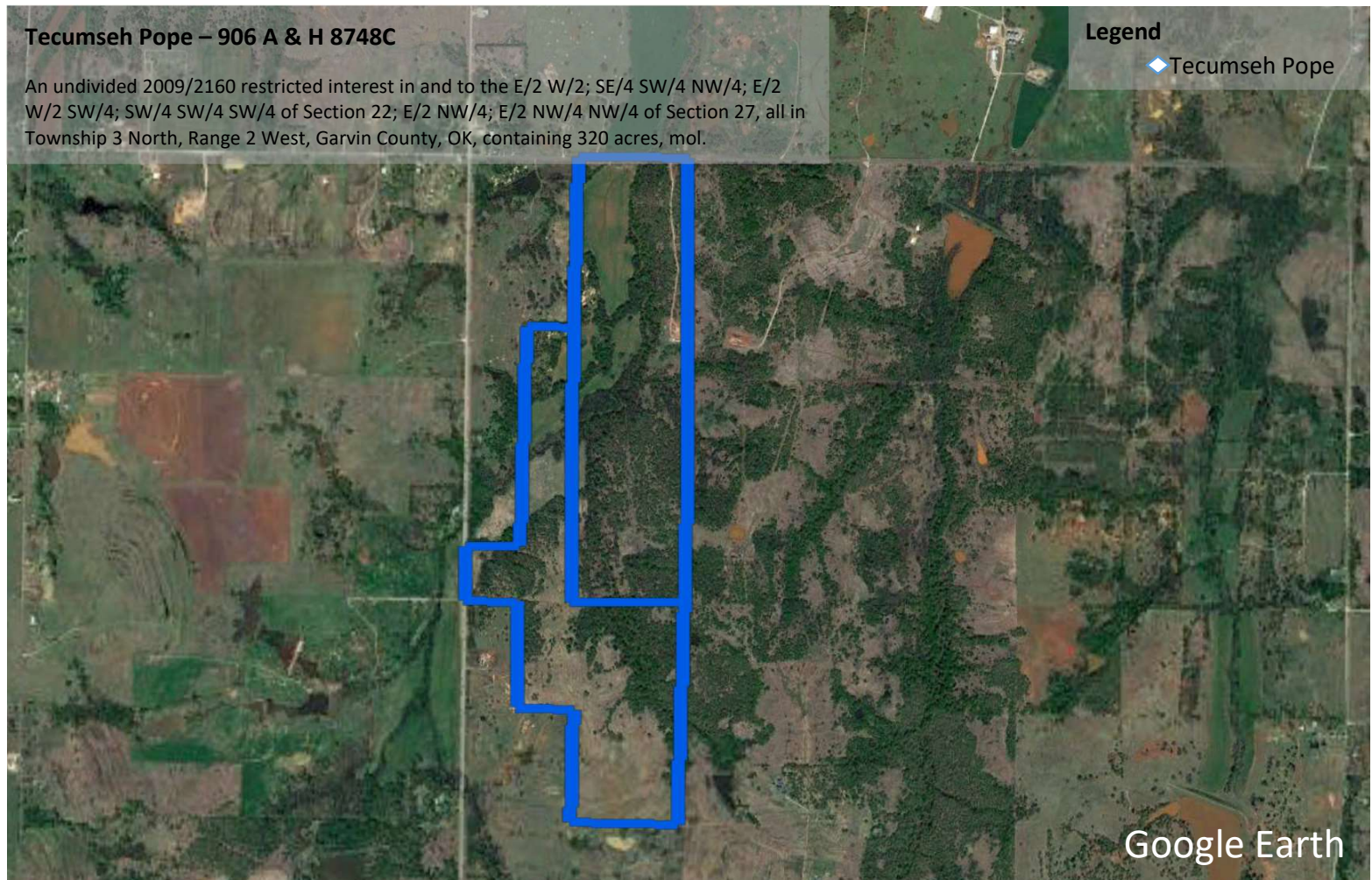

### Recommendations for Property:

1. Control weeds and brush through herbicide applications or mowing. Control weeds with Cimarron Plus or 2,4-D, control brush and sprouts with application of Remedy. Herbicides will be supplied to lessee by the Bureau of Indian Affairs when available.
2. Reduce invasive undesirable species of weeds and brush and enhance desirable species through prescribed burning. Prescribed burns are to be conducted by the Bureau of Indian Affairs Personnel and approved by appropriate officials prior to burning.
3. Livestock water supply consists of two ponds. The property consists of 140 acres of native & 180 acres woodland pasture.
4. Recommended yearlong stocking rate on Native and Woodland Pastures = 25 cow/calf units.

### Property Notes:

1. Road access
2. Fencing needs work and is mostly not fenced on the east side. The Bureau of Indian Affairs Chickasaw Agency does offer a fencing program when supplies are available.