

**Lease:**

**Allottee:** Ephriam Billy, Choctaw 6036C

**Tract ID:** 906 A 6036C

**Total Acreage:** 30 acres, more or less.

## Conservation Worksheet

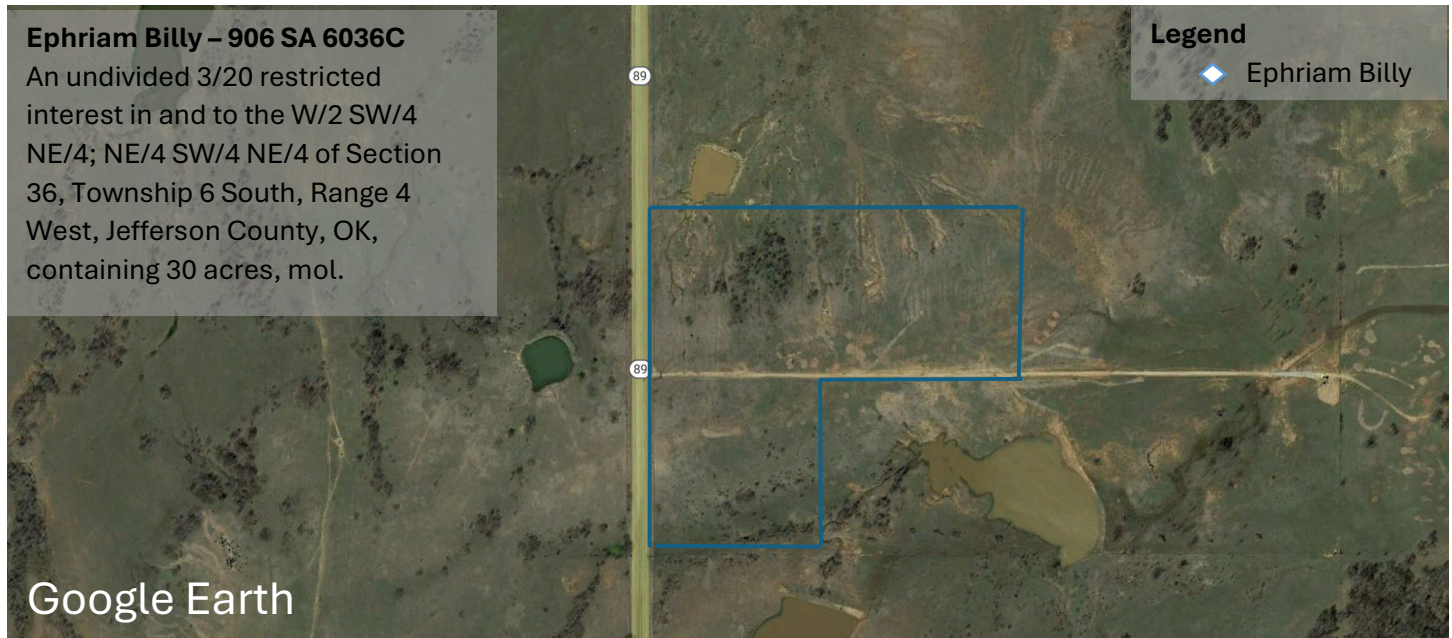

### Recommendations for Property:

1. Control weeds and brush through herbicide applications or mowing. Control weeds with Cimarron Plus or 2,4-D, control brush and sprouts with application of Remedy. Herbicides will be supplied to lessee by the Bureau of Indian Affairs when available.
2. Reduce invasive undesirable species of weeds and brush and enhance desirable species through prescribed burning. Prescribed burns are to be conducted by the Bureau of Indian Affairs Personnel and approved by appropriate officials prior to burning.
3. Livestock water supply consists of a shared pond. Property consists of 30 acres native & woodland pasture.
4. Recommended year long stocking rate on Native and Woodland Pastures = 5 cow/calf units.

### Property Notes:

1. Road access.
2. Mostly not fenced, the Bureau of Indian Affairs Chickasaw Agency does offer a fencing program when supplies are available.

---

BUSTER R. BESHIRS  
Natural Resource Specialist

---

TOMMY D. JESSE  
Supervisory Natural Resource Specialist