

April 2026

Department of the Interior
Bureau of Indian Affairs

Office of Trust Services

CONTACT GUIDE FOR MORTGAGE LENDING IN INDIAN COUNTRY

This guide is prepared for the specific purpose of supporting the lending process in Indian Country. Mortgage production proceeds in four phases: origination, processing, underwriting and closing. However, before the application process begins lending officers taking applications from prospective borrowers should use this guide to ensure the appropriate office of the Bureau of Indian Affairs (BIA) is involved and the correct processing codes are included on all mortgage applications and in all phases of the process. Using this guide will expedite the lending process in Indian Country.

HOW TO USE THIS GUIDE

The guide contains four sections. The first section provides a flow diagram that illustrates how documents are processed between BIA, Tribe and lending programs. The other three sections assist the user in locating the point of contact, identifying the location and obtaining the address and main telephone number of a BIA office by Region or Agency. This will then allow the user to secure the correct Agency Code for land which is the subject of the mortgage application.

All mortgage applications are processed by the BIA, Real Estate Service Office located at the Agency or Regional office. Each BIA Region service specific land areas and are distinguished by a special code.

Ensuring that the correct land area code is on the application and that the correct Real Estate Services Office is involved will expedite the processing of the loan package through all phases of the loan.

All contact with the BIA by lenders should be through the BIA Agency Real Estate Services Office and not the BIA Land Titles and Records Office (LTRO) for

requesting certified Title Status Reports (TSR) and recording of mortgage documents.

While the BIA LTRO maintains title records on all real property held in trust or restricted status for a tribe or individual, the local BIA agency office, or in some cases a Tribal office, is the initial point of contact when lenders are submitting a request for recording or a certified TSR.

Sections:

1. INTER-AGENCY FLOWCHART
 - a. Business Process Diagram
2. Map of BIA Regions and Agency locations
3. BIA Regional and Agency Contact List
4. BIA Region, Agency and Land Area Code List

Inter-Agency Mortgage Flow chart

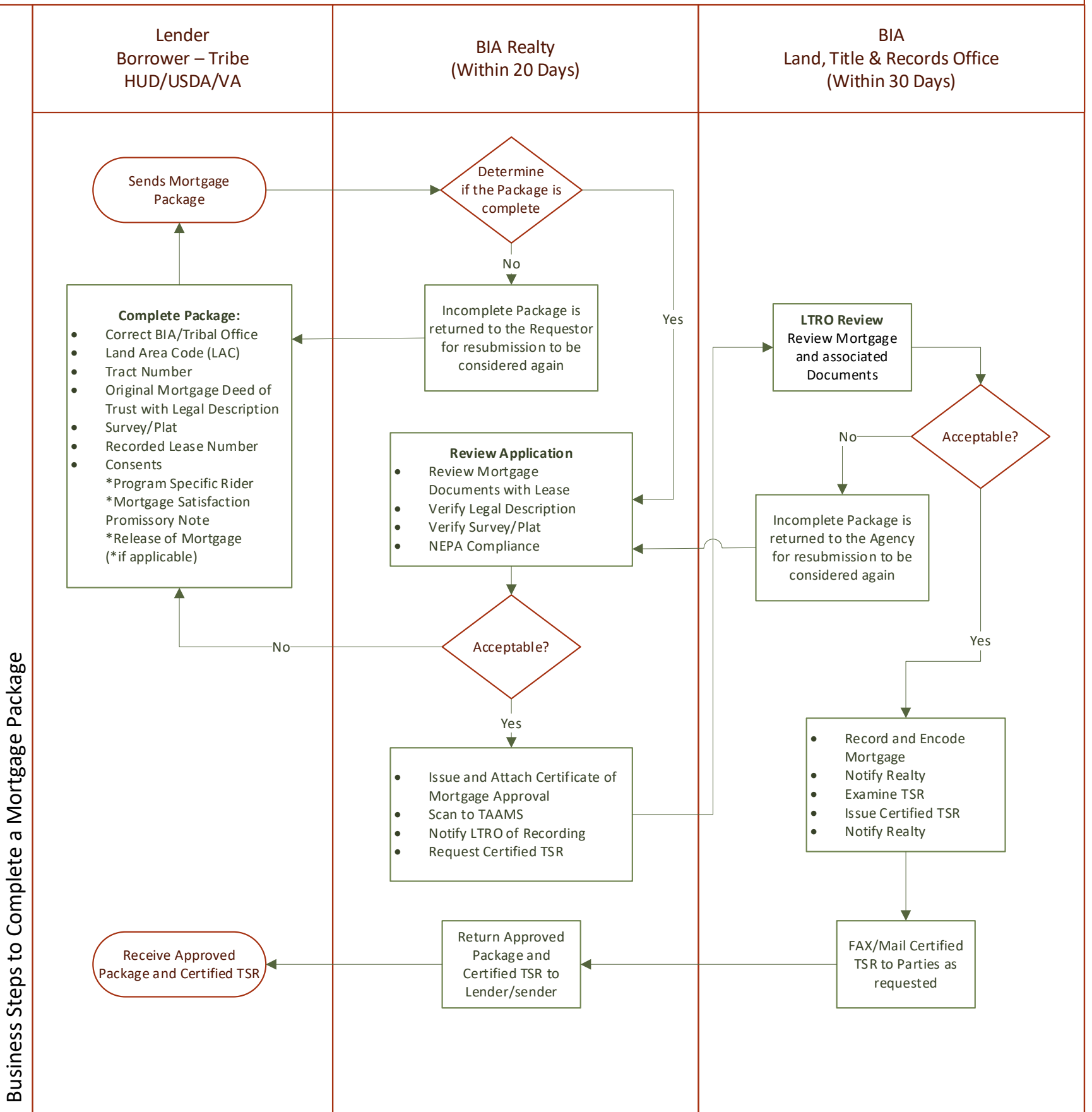

Use BIA Contact Guide.

The guide contains sections which allow the user to locate the name, identify the location and obtain the address and main telephone number of a Bureau of Indian Affairs (BIA) Real Estate Services Office by Region or Agency. This will then allow the user to secure the Land Area Code (LAC) for land which is the subject of the mortgage package. All mortgage packages must contain the correct Land Area Code.

NOTE: If a leasehold mortgage approval is being requested, the Guide will also provide information to assist the Borrower/Lender/ Agency in working directly with the tribe for a mortgage approval (as in the case

with tribes that have leasing regulations approved under the HEARTH Act.

Bureau of Indian Affairs: Region, Agency and LTRO Jurisdictions

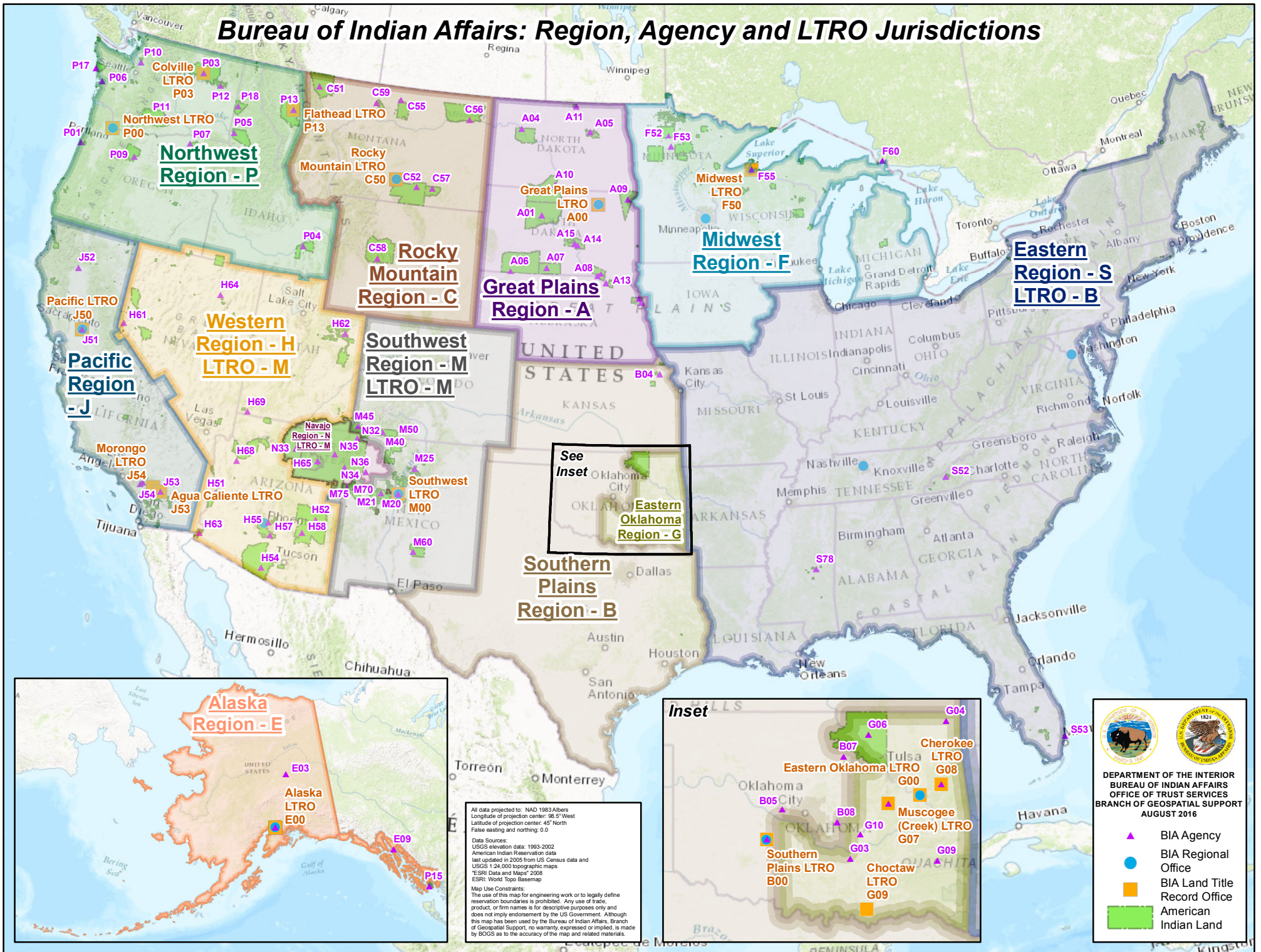

See Inset

All data projected to: NAD 1983 Albers
 Longitude of projection center: 98.5° West
 Latitude of projection center: 45° North
 False easting and northing: 0.0

Data Sources:
 USGS elevation data: 1993-2002
 American Indian Reservation data
 last updated in 2005 from US Census data and
 USGS 1:24,000 topographic maps
 "ESRI Data and Maps" 2008
 ESRI: World Topo Basemap

Map Use Constraints:
 The use of this map for engineering work or to legally define
 reservation boundaries is prohibited. Any use of trade,
 product, or firm names is for descriptive purposes only and
 does not imply endorsement by the US Government. Although
 this map has been used by the Bureau of Indian Affairs, Branch
 of Geospatial Support, to warranty, expressed or implied, is made
 by BOGS as to the accuracy of the map and related materials.

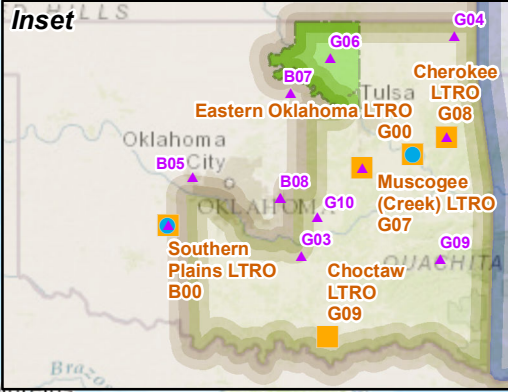

DEPARTMENT OF THE INTERIOR
 BUREAU OF INDIAN AFFAIRS
 OFFICE OF TRUST SERVICES
 BRANCH OF GEOSPATIAL SUPPORT
 AUGUST 2016

- ▲ BIA Agency
- BIA Regional Office
- BIA Land Title Record Office
- American Indian Land

ALASKA

E00 - Alaska Regional Office, BIA

Regional Director
3601C Street, Suite 11
Anchorage, AK 99503-5947
Phone No: (907) 931-7525

Package Delivery Address: *SAME*

E03- Fairbanks Agency, BIA

Superintendent
10112th Avenue, Room 166
Fairbanks, AK 99701
Phone No: (907) 456-0222
Fax No: (907) 456-0225

Package Delivery Address: *SAME*

***E01 - West Central Alaska, Agency, BIA**

***E02 - Bethel Agency, BIA**

***E04 - Nome Agency, BIA**

***E09 - Southeast Agency, BIA**

* See Alaska Regional Office

EASTERN

S00 - Eastern Regional Office, BIA

Regional Director
545 Marriott Drive Suite 700
Nashville, TN 37214
Phone No: (615) 827-5273

***S51 - New York Liaison Office, BIA**

Superintendent
545 Marriott Drive, Suite 700
Nashville, TN 37214
Phone No: (615) 564-6500
Fax No: (615) 564-6701
E-mail address: eastern.inquiries@bia.gov
Package Delivery Address: *SAME*

S78 - Choctaw Agency, BIA

Superintendent
421 Powell Street
Philadelphia, MS 39350
Phone No: (601) 751-6844
Fax No: (601) 656-2350

Package Delivery Address: *SAME*

***Located at the Regional Office**

S52 - Cherokee Agency, BIA

Superintendent
P.O. Box 1959
Cherokee, NC 28719
Phone No: (828) 205-8649
Fax No: (828) 497-6715

Package Delivery Address:
257 Tsali Boulevard, Cherokee, NC 28719

S53- Seminole Agency, BIA

Superintendent
6100 Hollywood Boulevard, Suite 206
Hollywood, FL 33024
Phone No: (954) 983-1537
Fax No: (954) 983-5018

E-mail address: eastern.inquiries@bia.gov
Package Delivery Address: *SAME*

EASTERN OKLAHOMA

G00 - Eastern Oklahoma Regional Office

G09 - Tahihina Agency, BIA
Regional Director
P.O. Box 8002
Muskogee, OK 74402-8002
Phone No: (918) 914-1705
Fax No: (918) 781-4604

Package Delivery Address:
*3100 West Peak Boulevard
Muskogee, OK 74401-6201*

G04 - Miami Agency, BIA

Superintendent
P.O. Box 391
Miami, OK 74355
Phone No: (918) 715-4295
Fax No: (918) 542-7202

Package Delivery Address:
34 A North East, Miami, OK 74354

G06 - Osage Agency, BIA

Superintendent
P.O. Box 1539
Pawhuska, OK 74056
Phone No: (918) 287-5700
Fax No: (918) 287-4320

Package Delivery Address
813 Grandview, Pawhuska, OK 74056

G03 - Chickasaw Agency

Superintendent
P.O. Box 2240
Ada, OK 74821
Phone No: (580) 648-6427

Package Delivery Address:
2015 Lonnie Abbott Boulevard, Ada, OK 74820

G07 - Okmulgee Agency, BIA

Superintendent
P.O. Box 370
Okmulgee, OK 74447
Phone No: (918) 759-9927

Package Delivery Address:
3100 W. Peak Boulevard, Muskogee, OK 74401

G10 - Wewoka Agency, BIA

Superintendent
P.O. Box 1540
Seminole, OK 74818
Phone No: (405) 303-2701
Fax No: (405) 303-2091

Package Delivery Address:
600 North Milt Phillips Avenue, Seminole, OK 74868

GREAT PLAINS

A00 - Great Plain's Regional Office, BIA

Regional Director
115 4th Avenue SE, Suite 400
Aberdeen, SD 57401
Phone No: (605) 226-7343

Package Delivery Address: *SAME*

A14 - Crow Creek Agency, BIA

Superintendent
P.O. Box 139
Fort Thompson, SD 57339
Phone No: (605) 245-2311

Package Delivery Address:
Samboy Drive, Fort Thompson, SD 57339

A01 - Cheyenne River Agency, BIA

Superintendent
P.O. Box 325
Eagle Butte, SD 57625
Phone No: (605) 964-4444

Package Delivery Address:
2001 D. Street, Eagle Butte, SD 57625

A09 - Sisseton Agency, BIA

Superintendent
P.O. Box 688
Agency Village, SD 57262
Phone No: (605) 698-7676

Package Delivery Address:
Veterans Memorial Drive, Agency Village, SD 57262

A08-Yankton Agency, BIA

Superintendent
P.O. Box 577
Wagner, SD 57380
Phone No: (605) 384-3651

Package Delivery Address:
*29775 South Main Street
Wagner, SD 57380*

A15 - Lower Brule Agency, BIA

Superintendent
190 Oyate Circle
Lower Brule, SD 57548
Phone No: (605) 550-1932

Package Delivery Address: *SAME*

A06 - Pine Ridge Agency, BIA

Superintendent
P.O. Box 1203
Pine Ridge, SD 57770
Phone No: (605) 867-5125

Package Delivery Address:
Highway 18 Main Street, Building 159, Pine Ridge, SD 57770

A07 - Rosebud Agency, BIA

Superintendent
P.O. Box 228
Mission, SD 57555
Phone No: (605) 856-2334

Package Delivery Address:
1004 Omaha Street, Mission, SD 57555

GREAT PLAINS

A11 - Turtle Mountain Agency, BIA

Superintendent
P.O. Box 60
Belcourt, ND 58316
Phone No: (701) 660-4402

Package Delivery Address:
1202 BIA Road #7, Belcourt, ND 58316

A13 - Winnebago Agency, BIA

Superintendent
Route 1, Box 18
Highway 75 South
Winnebago, NE 68071
Phone No: (402) 878-2502

Package Delivery Address: *SAME*

A04 - Fort Berthold Agency, BIA

Superintendent
P.O. Box 370
New Town, ND 58763
Phone No: (701) 627-4707

Package Delivery Address:
202 Main Street, New Town, ND 58763

A05 - Fort Totten Agency, BIA

Superintendent
P.O. Box 270
Fort Totten, ND 58335
Phone No: (701) 766-4545

Package Delivery Address:
816 3rd Avenue North, Fort Totten, ND 58335

A10 - Standing Rock Agency, BIA

Superintendent
P.O. Box E
Fort Yates, ND 58538
Phone No: (701) 854-3433

Package Delivery Address:
*Proposal Avenue, Building 194
Fort Yates, ND 58538*

MIDWEST**F50 - Midwest Regional Office, BIA**

Regional Director
Norman Pointe II Building
5600 W. American Boulevard, Suite 500
Bloomington, MN 55437
Phone No: (612) 713-4400
Fax No: (612) 713-4401

Package Delivery Address: *SAME*

F60 - Michigan Agency, BIA

Superintendent
2845 Ashmun Street
Sault Sainte Marie, MI 49783
Phone No: (906) 632-6809
Fax No: (906) 632-0689

Package Delivery Address: *SAME*

F52 - Red Lakes Agency/ Field Office, BIA

Superintendent
Red Lake Department of Natural Resources
(DNR) P.O. Box 279
Red Lake, Minnesota 66671
Phone No: (218) 679-3341
Fax No: (218) 679-3378

Package Delivery Address: *SAME*

F13 - Grand Portage Agency, BIA**F51 - Sac & Fox Field Area, BIA**

***See Midwest Region**

F55 - Great Lakes Agency

Superintendent
916 West Lake Shore Drive
Ashland, WI 54806-1357
Phone No: (715) 682-4527
Fax No: (715) 682-8897

Package Delivery Address: *SAME*

F53 - Minnesota Agency, BIA

Superintendent
2225 Cooperative Court #300
Bemidji, MN 56601
Phone No: (218) 751-2011
Fax No: (218) 751-4367

Package Delivery Address: *SAME*

NAVAJO

N00 - Navajo Regional Office, BIA

Regional Director
301 West Hill Street
Gallup, NM 87301
Phone No: (505) 863-8334
Fax No: (505) 863-8232

Package Delivery Address:
301 West Hill, Avenue Room 262, Gallup, NM 87301

N34 - Eastern Navajo Agency, BIA

Superintendent
P.O. Box 328
Crownpoint, NM 87313
Phone No: (505) 786-6122
Fax No: (505) 786-6115

Package Delivery Address:
*BIA Agency Headquarters Building; Chaco Boulevard
& Code Taller, Building 222, Crownpoint, NM 87313*

N32 - Shiprock Agency, BIA

Superintendent
P.O. Box 3538
Shiprock, NM 87420-3538
PhoneNo: (505)368-3374
Fax No: (505)368-3312

Package Delivery Address:
*Nataani Nez Complex Building, Highway 491 South, Shiprock, NM
87420*

N35 - Chinle Navajo Agency, BIA

Superintendent
P.O. Box 7H
Chinle, AZ 86503
Phone No: (928) 674-5158
Fax No: (928) 674-5151

Package Delivery Address:
*Building 136-C, US Highway 191 & Navajo Route 7
Chinle, AZ 86503*

N36 - Fort Defiance Agency, BIA

Superintendent
P.O. Box 619
Fort Defiance, AZ 86504
Phone No: (505) 863-8208
Fax No: (505) 863-8208

Package Delivery Address:
*BIA Building #40, Blue Canyon Road
Fort Defiance, AZ 86504*

N33 - Western Navajo Agency, BIA

Superintendent
P.O. Box 127
Tuba City, AZ 86045
Phone No: (928) 283-2245
Fax No: (928) 283-2319

Package Delivery Address:
*East Highway 160 & Warnor Drive
Federal Building 40, Tuba City, AZ86045*

NORTHWEST

P00 - Northwest Regional Office, BIA

Regional Director
911 NE 11th Avenue
Portland, OR 97232
Phone No: (360)291-7684
Phone No: (971)277-4552 (971)277-4065

Package Delivery Address: *SAME*

P03 - Colville Agency, BIA

Superintendent
P.O. Box 111
Nespelem, WA 99155-0111
Phone No: (509) 634-2337/2347

P04 - Fort Hall Agency, BIA

Superintendent
P.O. Box 220
Fort Hall, ID 83203-0220
Phone No: (208) 238-2307

P05 - Northern Idaho Agency, BIA

Superintendent
P.O. Box 277
Lapwai, ID 83540
Phone No: (208) 621-4825

P10 - Puget Sound Agency, BIA

Superintendent
2707 Colby Avenue, Suite 1101
Everett, WA 98201
Phone No: (425)622-9158 (564)200-2504

Package Delivery Address: *SAME*

P18 - Coeur d'Alene Agency, BIA

Superintendent
P.O. Box 277
Lapwai, ID 83540
Phone No: (208) 621-4825

P13 - Flathead Agency, BIA

Superintendent
P.O. Box 40
Pablo, MT 59855-5555
Phone No: (406) 675-2700 x1265

P16 - Makah Agency, BIA

Superintendent
P.O. Box 115
Neah Bay, WA 98357
Phone No: (360) 640-9205

P15 - Metlakatla Agency, BIA

Superintendent
P.O. Box 8
Metlakatla, AK 99926
Phone No: (907) 886-1121

P06 - Olympic Peninsula Agency, BIA

Superintendent
2707 Colby Ave, Suite 1101
Everett, WA 98201
Phone No: (425)622-9158 (425)622-9158

Package Delivery Address:
2707 Colby Ave, Suite 1101, Everett, WA 98201

P01 - Siletz Agency, BIA

Superintendent
P.O. Box 569
Phone No: (541) 444-8204

Package Delivery Address:
178 NE Metcalf Street, Siletz, OR 97380

NORTHWEST

P12 - Spokane Agency, BIA

Superintendent
P.O. Box 389
Wellpinit, WA 99040-0389
Phone No: (509) 258-4561

P07 - Umatilla Agency, BIA

Superintendent
P.O. Box 520
Pendleton, OR 97801-0520
Phone No: (541) 278-3790

P11 - Yakama Agency, BIA

Superintendent
P.O. Box 151
Toppenish, WA 98948
Phone No: (509) 865-5121 x6085

P17 - Taholah Agency, BIA

Superintendent
2707 Colby Ave, Suite 1101
Everett, WA 98201
Phone No: (360) 276-8215

Package Delivery Address:

2707 Colby Ave, Suite 1101, Everett, WA 98201

P09 - Warm Springs Agency, BIA

Superintendent
P.O. Box 1239
Warm Springs, OR 97761-1239
Phone No: (541) 553-2420

PACIFIC

J50 - Pacific Regional Office, BIA Regional

Director
2800 Cottage Way
Sacramento, CA 95825
Phone No: (916) 978-6000
Fax No: (916) 978-6099

Package Delivery Address: *Same*

J52 - Northern California Agency, BIA

Superintendent
364 Knollcrest Drive, Suite 105
Redding, CA 96002
Phone No: (530) 223-7960
Fax No: (530) 224-7749

Package Delivery Address: *Same*

J54 - Southern California Agency, BIA

Superintendent
451 Research Park Drive, Suite 100
Riverside, CA 92507
Phone No: (951) 276-6624
Fax No: (951) 276-6641

Package Delivery Address: *Same*

J51 - Central California Agency, BIA

Superintendent
650 Capitol Mall, Suite 8-500
Sacramento, CA 95814
Phone No: (279)444-0323

Package Delivery Address: *Same*

J53 - Palm Springs Agency, BIA

Superintendent
P.O. Box 2245
Palm Springs, CA 92263
Phone No: (760) 416-2133
Fax No: (760) 416-2687

Package Delivery Address:
*3700-A Trachea Drive, Suite 201
Palm Springs, CA 92262*

California Trust Reform Consortium Tribes*

Contact Real Estate Services at the Pacific
Regional Office*

LOCATION	LAND AREA CODE
Redding Rancheria	538
Big Lagoon Rancheria	554
Karuk Tribe	555
Hoopa Valley Tribe	561
Yurok Tribe	562
Guidiville Rancheria	520
Cabazon Band of Mission Indians	568

ROCKY MOUNTAIN

C50 - Rocky Mountain Regional Office, BIA

Regional Director
2021 4th Avenue N
Billings, MT 59101
Phone No: (406) 247-7943
Fax No: (406) 247-7976

Package Delivery Address: *SAME*

C52 - Crow Agency, BIA

Superintendent
Box 69
Crow Agency, MT 59022
Phone No: (406) 638-2672
Fax No: (406) 638-2380

Package Delivery Address:
*Weaver Drive, BIA Building #2,
Crow Agency, MT 59022*

C56 - Fort Peck Agency, BIA

Superintendent
P.O. Box 637
Poplar, MT 59255
Phone No: (406) 768-5312
Fax No: (406) 768-3405

Package Delivery Address:
500 Medicine Bear Road, Poplar, MT 59255

C59 - Rocky Boy's Field Office, BIA

Superintendent
RR1, Box 542
Box Elder, MT 59521
Phone No: (406) 395-4476
Fax No: (406) 395-4382

Package Delivery Address:
31 Agency Square, Box Elder, MT 59521

C51 - Blackfeet Agency, BIA

Superintendent
P.O. Box 880
Browning, MT 59417
Phone No: (406) 338-7544
Fax No: (406) 338-2968

Package Delivery Address:
531 SE Boundary Street, Browning, MT 59417

C55 - Fort Belknap Agency, BIA

Superintendent
RR1, P.O. Box 980
Harlem, MT 59526
Phone No: (406) 353-2901
Fax No: (406) 353-4206

Package Delivery Address:
158 Tribal Way, Suite B, Harlem, MT 59526

C57 - Northern Cheyenne Agency, BIA

Superintendent
P.O. Box 40
Lame Deer, MT 59043
Phone No: (406) 477-8242
Fax No: (406) 477-6636

Package Delivery Address:
Hwy 39, N. Cheyenne Avenue, Building 41, Lame Deer, MT 59043

C58 - Wind River Agency, BIA

Superintendent
P.O. Box 158
Fort Washakie, WY 82514
Phone No: (307) 332-7810
Fax No: (307) 332-4578

Package Delivery Address:
1st Washakie Street, Fort Washakie, WY 82514

SOUTHERN PLAINS

B00 - Southern Plains Regional Office, BIA

Regional Director
P.O. Box 368
Anadarko, OK 73005
Phone No: (405) 247-6673
Fax No: (405) 247-5611

Package Delivery Address:
*1 Mile North on Highway 281 at Riverside Drive,
Anadarko, OK*

B05 - Concho Agency, BIA

Superintendent
P.O. Box 68
El Reno, OK 73022
Phone No: (405) 262-7481
Fax No: (405) 262-3140

Package Delivery Address:
1635 East US Highway 66, El Reno, OK 73036

B07 - Pawnee Agency, BIA

Superintendent
P.O. Box 440, Pawnee, OK 74058
Phone No: (918) 762-2585
Fax No: (918) 762-3201

Package Delivery Address:
850 Agency Road, Pawnee, OK 73058

B02 Chilocco School**B03 Haskell School**

*See Southern Plains Regional Office

B06 - Anadarko Agency, BIA

Superintendent
P.O. Box 309
Anadarko, OK 73005
Phone No: (405) 247-6677
Fax No: (405) 247-3923

Package Delivery Address:
Highway 281 and Parker McKenzie Drive, Anadarko, OK 73005

B04 - Horton Agency, BIA

Superintendent
P.O. Box 31
Horton, KS 66439
Phone No: (785) 486-2161
Fax No: (785) 486-2515

Package Delivery Address:
*908 1st Avenue East
Horton, KS 66439*

B08 - Shawnee Field Office, BIA

Superintendent
624 West Independence, Suite 109
Shawnee, OK 74801
Phone No: (405) 273-0317
Fax No: (405) 273-0072

Package Delivery Address: *SAME*

SOUTHWEST

M00 - Southwest Regional Office, BIA

Regional Director
1001 Indian School Road, NW
Albuquerque, NM 87104-2303
Phone No: (505) 563-3103/3106
Fax No: (505) 563-3101

Package Delivery Address: *SAME*

M50 - Jicarilla Agency, BIA

Superintendent
P.O. Box 167
Dulce NM 87528
Phone No: (575) 323-9598
Fax No: (575) 759-3948

Package Delivery Address:
120 Seneca Street, Dulce, NM 87528

M25 - Northern Pueblos Agency, BIA

Superintendent
P.O. Box 4269, Fairview Station
Española, NM 87533
Phone No: (505) 753-1400
Fax No: (505) 753-1404

Package Delivery Address:
196 Eagle Drive, Ohkay Owingeh, NM 87566

M60 - Mescalero Agency, BIA

Superintendent
P.O. Box 189
Mescalero, NM 88340
Phone No: (575) 464-4410
Fax No: (575) 464-4215

Package Delivery Address:
57 Hatto Drive, Mescalero, NM 88340

M20 - Southern Pueblos Agency, BIA

Superintendent
1001 Indian School Road, NW
Albuquerque, NM 87104
Phone No: (505) 563-3607
Fax No: (505) 563-3068

Package Delivery Address: *SAME*

M75 - Ramah Navajo Agency, BIA

Superintendent
HC-61, Box 14
Ramah, NM 87321
Phone No: (505) 394-9965

Package Delivery Address: *SAME*

M45 - Ute Mountain Agency, BIA

Superintendent
P.O. Box KK
Towaco, CO 81334
Phone No: (970) 564-6900/6916

Package Delivery Address:
1346 Spruce Street., Towaco, CO 81334

M40 - Southern Ute Agency, BIA

Superintendent
P.O. Box 315
Ignacio, CO 81137
Phone No: (970) 236-4464
Fax No: (970) 563-9321

Package Delivery Address:
383 Ute Road, Building 1, Ignacio, CO 81137-0315

M70 - Zuni Agency, BIA

Superintendent
P.O. Box 369
Zuni, NM 87327
Phone No: (505) 782-7271
Fax No: (505) 782-7229

Package Delivery Address:
Ashiwi Tribal Offices, 1203B State Highway 53, Zuni, NM 8732

WESTERN

H50 - Western Regional Office, BIA

Regional Director
2600 North Central Ave., 4th Floor Mailroom
Phoenix, AZ 85004-3050
Phone No: (480)744-4329
Fax No: (602) 379-4413

Package Delivery Address: *SAME*

H64 - Eastern Nevada Agency, BIA

Superintendent
2719 Argent Avenue, Ste. 4
Elko, NV 89801
Phone No: (775) 738-0569

Package Delivery Address: *SAME*

H63 - Fort Yuma Agency, BIA

Superintendent
256 South 2nd Avenue, Suite D
Yuma, AZ 85364
Phone No: (928) 782-1202

Package Delivery Address: *SAME*

H54 - Tohono O'odham Agency, BIA

Superintendent
P.O. Box 490
Sells, AZ 85634
Phone No: (520) 815-0287

Package Delivery Address:
BIA Circle Building #49, Sells, AZ 85634

H55 - Salt River Agency, BIA

Superintendent
1629 North Longmore Rd.
Scottsdale, AZ 85256
Phone No: (520) 815-0287

Package Delivery Address: *SAME*

H51 - Colorado River Agency, BIA

Superintendent
12124 1st Avenue
Parker, AZ 85344
Phone No: (928) 669-7111

Package Delivery Address: *SAME*

H52 - Fort Apache Agency, BIA

Superintendent
P.O. Box 560
Whiteriver, AZ 85941
Phone No: (928) 371-5411

Package Delivery Address:
AZ Highway 73 and 2 West Elm Street, Whiteriver; AZ 85941

H65 - Hopi Agency, BIA

Superintendent
P.O. Box 158
Keams Canyon, AZ 86034
Phone No: (928) 738-2228

Package Delivery Address:
BIA Hopi Agency, 100 Main Street, Keams Canyon, AZ 86034

H57 - Pima Agency, BIA

Superintendent
P.O. Box 8
Sacaton, AZ 85147
Phone No: (520) 815-0287

Package Delivery Address:
104 North Main Street, Sacaton, AZ 85147

H58 - San Carlos Agency, BIA

Superintendent
P.O. Box 560
Whiteriver, AZ 85941
Phone No: (928) 371-5411

Package Delivery Address: *SAME*

WESTERN

H69 - Southern Paiute Agency, BIA

Superintendent
P.O. Box 720
St. George, UT 84771
Phone No: (435) 272-4767

Package Delivery Address:
*180 North 200 East, Suite 111
St. George, UT 84771*

H62 - Uintah & Ouray Agency, BIA

Superintendent
P.O. Box 130
Ft. Duchesne, UT 84026
Phone No: (435) 722-4300

Package Delivery Address:
988 South 7500 East, Ft. Duchesne, UT 84026

H61 - Western Nevada Agency, BIA

Superintendent
311 East Washington Street
Carson City, NV 89701
Phone No: (775) 887-3500

Package Delivery Address: *SAME*

H68 - Truxton Canon Agency, BIA

Superintendent
13067 East Highway 66
Valentine, AZ 86437
Phone No: (928) 371-5411

Package Delivery Address: *SAME*

BUREAU OF INDIAN AFFAIRS
Land Area Code, Agency, Regions

LOCATION	LAND AREA	AGENCY LOCATION	AGENCY NAME	REGIONAL OFFICE
AHTNA	976	E 01	ANCHORAGE AGENCY	ALASKA
ALEUT	984	E 01	ANCHORAGE AGENCY	ALASKA
ARCTIC SLOPE	985	E 03	FAIRBANKS AGENCY	ALASKA
BERING STRAITS	978	E 04	NOME AGENCY	ALASKA
BRISTOL BAY	979	E 01	ANCHORAGE AGENCY	ALASKA
CALISTA	986	E 02	BETHEL AGENCY	ALASKA
Chugach	990	E 01	ANCHORAGE AGENCY	ALASKA
Cook Inlet	975	E 01	ANCHORAGE AGENCY	ALASKA
DOYON	989	E 03	FAIRBANKS AGENCY	ALASKA
KONIAG	977	E 01	ANCHORAGE AGENCY	ALASKA
MT EDGE CUMBE INDIAN SCHOOL-ALA	056	E 04	NOME AGENCY	ALASKA
NANA	981	E 04	NOME AGENCY	ALASKA
SEALASKA	982	E 09	SOUTHEAST AGENCY	ALASKA
THIRTEENTH REGION	983	E 00	ALASKA REGIONAL OFFICE	ALASKA
WRANGELL INDIAN SCHOOL-ALASKA	065	E 01	ANCHORAGE AGENCY	ALASKA
ALLEGANY	004	S 51	NEW YORK LIAISON OFFICE	EASTERN
AROOSTOOK MICMAC	031	S 00	EASTERN REGIONAL OFFICE	EASTERN
BIG CYPRESS	021	S 53	SEMINOLE AGENCY	EASTERN
BRIGHTON	022	S 53	SEMINOLE AGENCY	EASTERN
CATAWBA	002	S 00	EASTERN REGIONAL OFFICE	EASTERN
CATTARAUGUS	005	S 51	NEW YORK LIAISON OFFICE	EASTERN
CAYUGA	013	S 51	NEW YORK LIAISON OFFICE	EASTERN
CHITIMACHA	041	S 00	EASTERN REGIONAL OFFICE	EASTERN
CHOCTAW	040	S 78	CHOCTAW AGENCY	EASTERN
CORNPLANTER	003	S 51	NEW YORK LIAISON OFFICE	EASTERN
COUSHATTA	042	S 00	EASTERN REGIONAL OFFICE	EASTERN
EASTERN CHEROKEE (QUALLA BOUND	001	S 52	CHEROKEE AGENCY	EASTERN
EVERGLADES MICCOSUKEE (BUFFALO	026	S 00	EASTERN REGIONAL OFFICE	EASTERN
FORT PIERCE	028	S 53	SEMINOLE AGENCY	EASTERN
HOLLYWOOD (DANIA)	023	S 53	SEMINOLE AGENCY	EASTERN
HOULTON BAND OF MALSEET	019	S 00	EASTERN REGIONAL OFFICE	EASTERN
IMMAKOLEE	025	S 53	SEMINOLE AGENCY	EASTERN
JENA BAND CHOCTAW	034	S 00	EASTERN REGIONAL OFFICE	EASTERN
MASHANTUCKET PEQUOT	020	S 00	EASTERN REGIONAL OFFICE	EASTERN
MASHPEE WAMPANOAG	035	S 00	EASTERN REGIONAL OFFICE	EASTERN
MOHEGAN	033	S 00	EASTERN REGIONAL OFFICE	EASTERN
NARRAGANSETT	027	S 00	EASTERN REGIONAL OFFICE	EASTERN
OIL SPRINGS	010	S 51	NEW YORK LIAISON OFFICE	EASTERN
ONEIDA OF NEW YORK	011	S 51	NEW YORK LIAISON OFFICE	EASTERN
ONONDAGA	006	S 51	NEW YORK LIAISON OFFICE	EASTERN
PASSAMAQUODDY INDIAN TOWNSHIP	014	S 00	EASTERN REGIONAL OFFICE	EASTERN
PASSAMAQUODDY LANDS HELD INCOM	017	S 00	EASTERN REGIONAL OFFICE	EASTERN
PASSAMAQUODDY PLEASANT POINT	015	S 00	EASTERN REGIONAL OFFICE	EASTERN

BUREAU OF INDIAN AFFAIRS
Land Area Code, Agency, Regions

LOCATION	LAND AREA	AGENCY LOCATION	AGENCY NAME	REGIONAL OFFICE
PENOBSCOT	018	S 00	EASTERN REGIONAL OFFICE	EASTERN
POARCH BAND OF CREEK INDIANS	043	S 00	EASTERN REGIONAL OFFICE	EASTERN
SENECA	012	S 51	NEW YORK LIAISON OFFICE	EASTERN
ST. REGIS (MOHAWK)	007	S 51	NEW YORK LIAISON OFFICE	EASTERN
TAMIAMI TRAIL GROUP (INGRAHAM)	024	S 53	SEMINOLE AGENCY	EASTERN
TONAWANDA	008	S 51	NEW YORK LIAISON OFFICE	EASTERN
TUNICA-BILOXI	044	S 00	EASTERN REGIONAL OFFICE	EASTERN
TUSCARORA	009	S 51	NEW YORK LIAISON OFFICE	EASTERN
WAMPANOAG RES. OF GAY HEAD	030	S 00	EASTERN REGIONAL OFFICE	EASTERN
ALABAMA QUASSARTE CREEK (FCT)	901	G 00	EASTERN OKLAHOMA REGIONAL OFFICE	EASTERN OKLAHOMA
ARKANSAS RIVER BED (CHEROKEE,	915	G 00	EASTERN OKLAHOMA REGIONAL OFFICE	EASTERN OKLAHOMA
BAXTER SPRINGS - KS	856	G 04	MIAMI AGENCY	EASTERN OKLAHOMA
CARTER DORMITORY - OK	085	G 00	EASTERN OKLAHOMA REGIONAL OFFICE	EASTERN OKLAHOMA
CHEROKEE SHAWNEE	911	G 00	EASTERN OKLAHOMA REGIONAL OFFICE	EASTERN OKLAHOMA
COMMERCE - OK	9C4	G 04	MIAMI AGENCY	EASTERN OKLAHOMA
EASTERN CREEK	912	G 00	EASTERN OKLAHOMA REGIONAL OFFICE	EASTERN OKLAHOMA
EASTERN SHAWNEE	921	G 04	MIAMI AGENCY	EASTERN OKLAHOMA
EUFULA DORMITORY - OK	086	G 00	EASTERN OKLAHOMA REGIONAL OFFICE	EASTERN OKLAHOMA
FIVE CIVILIZED TRIBES	910	G 00	EASTERN OKLAHOMA REGIONAL OFFICE	EASTERN OKLAHOMA
FORT SMITH	8X6	G 00	EASTERN OKLAHOMA REGIONAL OFFICE	EASTERN OKLAHOMA
JONES DORMITORY - OK	087	G 00	EASTERN OKLAHOMA REGIONAL OFFICE	EASTERN OKLAHOMA
KANSAS CITY - MO	9E+4	G 04	MIAMI AGENCY	EASTERN OKLAHOMA
KIALEGEE CREEK (FCT)	902	G 00	EASTERN OKLAHOMA REGIONAL OFFICE	EASTERN OKLAHOMA
MIAMI	925	G 04	MIAMI AGENCY	EASTERN OKLAHOMA
MIAMI - OK	9A4	G 04	MIAMI AGENCY	EASTERN OKLAHOMA
MISSISSIPPI CHOCTAW (OKLA)	913	G 00	EASTERN OKLAHOMA REGIONAL OFFICE	EASTERN OKLAHOMA
MODOC - OK & MO	927	G 04	MIAMI AGENCY	EASTERN OKLAHOMA
MUSKOGEE MISCELLANEOUS - MO	950	G 04	MIAMI AGENCY	EASTERN OKLAHOMA
MUSKOGEE MISCELLANEOUS-AR	951	G 04	MIAMI AGENCY	EASTERN OKLAHOMA
OSAGE	930	G 06	OSAGE AGENCY	EASTERN OKLAHOMA
OTTAWA	922	G 04	MIAMI AGENCY	EASTERN OKLAHOMA
PEORIA	926	G 04	MIAMI AGENCY	EASTERN OKLAHOMA
QUAPAW	920	G 04	MIAMI AGENCY	EASTERN OKLAHOMA
QUAPAW - OK	9B4	G 04	MIAMI AGENCY	EASTERN OKLAHOMA
SEMINOLE (FCT)	909	G 10	WEWOKA AGENCY	EASTERN OKLAHOMA
SENECA SCHOOL	089	G 04	MIAMI AGENCY	EASTERN OKLAHOMA
SENECA-CAYUGA	923	G 04	MIAMI AGENCY	EASTERN OKLAHOMA
SEQUOYAH INDIAN SCHOOL - OK	060	G 00	EASTERN OKLAHOMA REGIONAL OFFICE	EASTERN OKLAHOMA
THLOPTHLOCCO CREEK (FCT)	903	G 00	EASTERN OKLAHOMA REGIONAL OFFICE	EASTERN OKLAHOMA
TULSA - OK	9D4	G 04	MIAMI AGENCY	EASTERN OKLAHOMA
UNITED KEETOOWAH CHEROKEE (FCT)	904	G 00	EASTERN OKLAHOMA REGIONAL OFFICE	EASTERN OKLAHOMA
WYANDOTTE - OK & KS	924	G 04	MIAMI AGENCY	EASTERN OKLAHOMA
CHICKASAW (FCT)	906	G 03	CHICKASAW AGENCY	EASTERN OKLAHOMA

BUREAU OF INDIAN AFFAIRS
Land Area Code, Agency, Regions

LOCATION	LAND AREA	AGENCY LOCATION	AGENCY NAME	REGIONAL OFFICE
MUSKOGEE MISCELLANEOUS - OK	900	G 04	MIAMI AGENCY	EASTERN OKLAHOMA
CHEROKEE (FCT)	905	G 08	CHEROKEE NATION	EASTERN OKLAHOMA
CHOCTAW (FCT)	907	G 09	TALIHINA AGENCY	EASTERN OKLAHOMA
MUSCOGEE CREEK (FCT)	908	G 07	OKMULGEE AGENCY	EASTERN OKLAHOMA
CHEYENNE RIVER	340	A 01	CHEYENNE RIVER AGENCY	GREAT PLAINS
CHEYENNE RIVER OFF RESERVATION	360	A 01	CHEYENNE RIVER AGENCY	GREAT PLAINS
CROW CREEK	342	A 14	CROW CREEK AGENCY	GREAT PLAINS
FLANDREAU	341	A 03	FLANDREAU	GREAT PLAINS
FORT BERTHOLD	301	A 04	FORT BERTHOLD AGENCY	GREAT PLAINS
FORT TOTTEN	303	A 05	FORT TOTTEN AGENCY	GREAT PLAINS
LOWER BRULE	343	A 15	LOWER BRULE AGENCY	GREAT PLAINS
NEBRASKA MISCELLANEOUS	385	A 00	GREAT PLAINS REGIONAL OFFICE	GREAT PLAINS
NORTH DAKOTA MISCELLANEOUS	310	A 00	GREAT PLAINS REGIONAL OFFICE	GREAT PLAINS
OMAHA	380	A 13	WINNEBAGO AGENCY	GREAT PLAINS
PIERRE SCHOOL	330	A 02	PIERRE BOARDING SCHOOL	GREAT PLAINS
PINE RIDGE	344	A 06	PINE RIDGE AGENCY	GREAT PLAINS
PONCA-NEBRASKA	381	A 08	YANKTON AGENCY	GREAT PLAINS
ROSEBUD	345	A 07	ROSEBUD AGENCY	GREAT PLAINS
SANTEE	382	A 13	WINNEBAGO AGENCY	GREAT PLAINS
SISSETON	347	A 09	SISSETON AGENCY	GREAT PLAINS
SOUTH DAKOTA MISCELLANEOUS	350	A 00	GREAT PLAINS REGIONAL OFFICE	GREAT PLAINS
STANDING ROCK	302	A 10	STANDING ROCK AGENCY	GREAT PLAINS
TURTLE MOUNTAIN	304	A 11	TURTLE MOUNTAIN AGENCY	GREAT PLAINS
TURTLE MOUNTAIN OFF RESERVATIO	324	A 11	TURTLE MOUNTAIN AGENCY	GREAT PLAINS
TURTLE MOUNTAIN PD (FT PECK -	256	A 11	TURTLE MOUNTAIN AGENCY	GREAT PLAINS
WAHPETON SCHOOL	329	A 12	WAHPETON SCHOOL	GREAT PLAINS
WINNEBAGO	383	A 13	WINNEBAGO AGENCY	GREAT PLAINS
YANKTON	346	A 08	YANKTON AGENCY	GREAT PLAINS
BAD RIVER (LA POINTE)	430	F 55	GREAT LAKES AGENCY	MIDWEST
BAY MILLS	470	F 60	MICHIGAN AGENCY	MIDWEST
CASS LAKE - MN	4C1	F 53	MINNESOTA AGENCY	MIDWEST
DEER CREEK	418	F 53	MINNESOTA AGENCY	MIDWEST
FOND DU LAC	405	F 53	MINNESOTA AGENCY	MIDWEST
GRAND PORTAGE - MN	4A1	F 13	GRAND PORTAGE - MN	MIDWEST
GRAND PORTAGE (PIGEON RIVER)	406	F 53	MINNESOTA AGENCY	MIDWEST
GRAND TRAVERSE OTTAWA-CHIPPEWA	468	F 60	MICHIGAN AGENCY	MIDWEST
HANNAHVILLE	471	F 60	MICHIGAN AGENCY	MIDWEST
HO CHUNK NATION	439	F 55	GREAT LAKES AGENCY	MIDWEST
HURON BAND OF POTOWATOMI-FULTO	494	F 50	MINNEAPOLIS REGIONAL OFFICE	MIDWEST
HURON POTAWATOMI NATION	481	F 60	MICHIGAN AGENCY	MIDWEST
ISABELLA	472	F 60	MICHIGAN AGENCY	MIDWEST
KEEWEENAW BAY	473	F 50	MINNEAPOLIS REGIONAL OFFICE	MIDWEST
LAC COURTE OREILLES	431	F 55	GREAT LAKES AGENCY	MIDWEST

BUREAU OF INDIAN AFFAIRS
Land Area Code, Agency, Regions

LOCATION	LAND AREA	AGENCY LOCATION	AGENCY NAME	REGIONAL OFFICE
LAC DU FLAMBEAU	432	F 55	GREAT LAKES AGENCY	MIDWEST
LAC VIEUX DESERT	479	F 60	MICHIGAN AGENCY	MIDWEST
LANSE	475	F 60	MICHIGAN AGENCY	MIDWEST
LEECH LAKE	407	F 53	MINNESOTA AGENCY	MIDWEST
LITTLE RIVER OTTAWA	482	F 60	MICHIGAN AGENCY	MIDWEST
LITTLE TRAVERSE BAY BAND OF OD	483	F 60	MICHIGAN AGENCY	MIDWEST
LOWER MINNESOTA SIOUX	415	F 53	MINNESOTA AGENCY	MIDWEST
LOWER SIOUX	402	F 50	MINNEAPOLIS REGIONAL OFFICE	MIDWEST
MATCH-E-BE-NASH-SHE-WISH BAND	484	F 60	MICHIGAN AGENCY	MIDWEST
MENOMINEE	440	F 50	MINNEAPOLIS REGIONAL OFFICE	MIDWEST
MICHIGAN MISCELLANEOUS (PD. A	477	F 60	MICHIGAN AGENCY	MIDWEST
MILLE LACS	410	F 53	MINNESOTA AGENCY	MIDWEST
MINNEAPOLIS AREA MISC.	400	F 53	MINNESOTA AGENCY	MIDWEST
MINNESOTA MISCELLANEOUS	420	F 53	MINNESOTA AGENCY	MIDWEST
MOLE LAKE (SOKAOGON)	437	F 55	GREAT LAKES AGENCY	MIDWEST
NETT LAKE - BOIS FORTE	404	F 53	MINNESOTA AGENCY	MIDWEST
ONEIDA	433	F 55	GREAT LAKES AGENCY	MIDWEST
ONTONAGON	476	F 60	MICHIGAN AGENCY	MIDWEST
PIPESTONE RESERVE	412	F 53	MINNESOTA AGENCY	MIDWEST
POKAGON BAND OF POTAWATOMI IND	480	F 60	MICHIGAN AGENCY	MIDWEST
PRAIRIE ISLAND	403	F 50	MINNEAPOLIS REGIONAL OFFICE	MIDWEST
PRIOR LAKE (SHAKOPEE)	411	F 50	MINNEAPOLIS REGIONAL OFFICE	MIDWEST
RED CLIFF	435	F 55	GREAT LAKES AGENCY	MIDWEST
RED LAKE	409	F 52	RED LAKES AGENCY	MIDWEST
REDBY - MN	4V1	F 53	MINNESOTA AGENCY	MIDWEST
SAC & FOX - IA	490	F 51	SAC & FOX AREA FIELD OF	MIDWEST
SAULT STE MARIE TRIBE CHIPPEWA	469	F 60	MICHIGAN AGENCY	MIDWEST
ST CROIX	436	F 55	GREAT LAKES AGENCY	MIDWEST
STOCKBRIDGE-MUNSEE	438	F 55	GREAT LAKES AGENCY	MIDWEST
UPPER SIOUX	401	F 50	MINNEAPOLIS REGIONAL OFFICE	MIDWEST
VERMILLION LAKE	417	F 53	MINNESOTA AGENCY	MIDWEST
WABASHA COMMUNITY	413	F 53	MINNESOTA AGENCY	MIDWEST
WHITE EARTH	408	F 53	MINNESOTA AGENCY	MIDWEST
WINNEBAGO (HOUSTON COL MINN ON	419	F 53	MINNESOTA AGENCY	MIDWEST
WISCONSIN POTAWATOMI	434	F 55	GREAT LAKES AGENCY	MIDWEST
WISCONSIN PUBLIC DOMAIN	441	F 55	GREAT LAKES AGENCY	MIDWEST
ALAMO-NAVAJO COMMUNITY (PUERTO	723	N 00	NAVAJO REGIONAL OFFICE	NAVAJO
CANONCITO-NAVAJO COMMUNITY	724	N 00	NAVAJO REGIONAL OFFICE	NAVAJO
CHINLE AGENCY		N 35	NAVAJO REGIONAL OFFICE	NAVAJO
CROWNPOINT-EASTERN NAVAJO		N34	NAVAJO REGIONAL OFFICE	NAVAJO
FORT DEFIANCE AGENCY		N36	NAVAJO REGIONAL OFFICE	NAVAJO
HOPI - NAVAJO DISPUTED LANDS	78T	N 00	NAVAJO REGIONAL OFFICE	NAVAJO
MAGDALENA DORMITORY - NM	081	N 00	NAVAJO REGIONAL OFFICE	NAVAJO

BUREAU OF INDIAN AFFAIRS
Land Area Code, Agency, Regions

LOCATION	LAND AREA	AGENCY LOCATION	AGENCY NAME	REGIONAL OFFICE
NAVAJO-ARIZONA	790	N 00	NAVAJO REGIONAL OFFICE	NAVAJO
NAVAJO-NEW MEXICO	791	N 00	NAVAJO REGIONAL OFFICE	NAVAJO
NAVAJO-UTAH	792	N 00	NAVAJO REGIONAL OFFICE	NAVAJO
SHIPROCK AGENCY		N 32	NAVAJO REGIONAL OFFICE	NAVAJO
TUBA CITY AGENCY		N 33	NAVAJO REGIONAL OFFICE	NAVAJO
ANNETTE ISLAND (METLAKATLA)	99J	P 15	METLAKATLA FIELD STATIO	NORTHWEST
BURNS-PAIUTE	144	P 09	WARM SPRINGS AGENCY	NORTHWEST
CELILLO VILLAGE	148	P 00	NORTHWEST REGIONAL OFFICE	NORTHWEST
CHEHALIS	105	P 06	OLYMPIC PENINSULA AGENCY	NORTHWEST
CHINOOK	150	P 06	OLYMPIC PENINSULA AGENCY	NORTHWEST
COEUR D'ALENE	181	P 18	COEUR D'ALENE	NORTHWEST
COLVILLE PUBLIC DOMAIN	151	P 03	COLVILLE AGENCY	NORTHWEST
COOS, LOWER UMPQUA, SIUSLAW	152	P 01	SILETZ AGENCY	NORTHWEST
COQUILLE RESERVATION	155	P 01	SILETZ AGENCY	NORTHWEST
COW CREEK, BAND OF UMPQUA	153	P 01	SILETZ AGENCY	NORTHWEST
COWLITZ	132	P 06	OLYMPIC PENINSULA AGENCY	NORTHWEST
DURVANUSH	136	P 10	PUGET SOUND AGENCY	NORTHWEST
DUWAMISH	128	P 10	PUGET SOUND AGENCY	NORTHWEST
FORT HALL - SHOSHONE	185	P 04	FORT HALL AGENCY	NORTHWEST
GRANDE RONDE	141	P 01	SILETZ AGENCY	NORTHWEST
HOH RIVER	106	P 06	OLYMPIC PENINSULA AGENCY	NORTHWEST
IDAHO DELAWARE INDIANS	187	P 04	FORT HALL AGENCY	NORTHWEST
IDAHO MISCELLANEOUS	188	P 04	FORT HALL AGENCY	NORTHWEST
JAMESTOWN KLALLAM (CLALLAM)	129	P 06	OLYMPIC PENINSULA AGENCY	NORTHWEST
KALISPEL	103	P 12	SPOKANE AGENCY	NORTHWEST
KIKIALLUS	135	P 10	PUGET SOUND AGENCY	NORTHWEST
KLAMATH	140	P 00	NORTHWEST REGIONAL OFFICE	NORTHWEST
KOOTENAI	183	P 05	NORTHERN IDAHO AGENCY	NORTHWEST
LOWER ELWHA	125	P 06	OLYMPIC PENINSULA AGENCY	NORTHWEST
LUMMI	107	P 10	PUGET SOUND AGENCY	NORTHWEST
MAKAH	108	P 16	MAKAH AGENCY	NORTHWEST
MUCKLESHOOT	109	P 10	PUGET SOUND AGENCY	NORTHWEST
NEZ PERCE	182	P 05	NORTHERN IDAHO AGENCY	NORTHWEST
NISQUALLY	110	P 10	PUGET SOUND AGENCY	NORTHWEST
NOOKSACK	111	P 10	PUGET SOUND AGENCY	NORTHWEST
NORTHWEST REGION PUBLIC DOMAIN	156	P 00	NORTHWEST REGIONAL OFFICE	NORTHWEST
OLYMPIC PENINSULA PUBLIC DOMAI	157	P 06	OLYMPIC PENINSULA AGENCY	NORTHWEST
OREGON MISCELLANEOUS	149	P 01	SILETZ AGENCY	NORTHWEST
OZETTE	112	P 06	OLYMPIC PENINSULA AGENCY	NORTHWEST
PORT GAMBLE	113	P 10	PUGET SOUND AGENCY	NORTHWEST
PORT MADISON (SUQUAMISH)	114	P 10	PUGET SOUND AGENCY	NORTHWEST
PUYALLUP	115	P 10	PUGET SOUND AGENCY	NORTHWEST
QUILEUTE	116	P 06	OLYMPIC PENINSULA AGENCY	NORTHWEST

BUREAU OF INDIAN AFFAIRS
Land Area Code, Agency, Regions

LOCATION	LAND AREA	AGENCY LOCATION	AGENCY NAME	REGIONAL OFFICE
QUINAULT	117	P 17	TAHOLAH AGENCY	NORTHWEST
SAMISH	133	P 10	PUGET SOUND AGENCY	NORTHWEST
SAUK VALLEY (SAUK SUIATTLE)	119	P 10	PUGET SOUND AGENCY	NORTHWEST
SHOALWATER	118	P 06	OLYMPIC PENINSULA AGENCY	NORTHWEST
SILETZ	142	P 01	SILETZ AGENCY	NORTHWEST
SKOKOMISH	120	P 06	OLYMPIC PENINSULA AGENCY	NORTHWEST
SNOHOMISH	137	P 10	PUGET SOUND AGENCY	NORTHWEST
SNOQUALMIE	126	P 10	PUGET SOUND AGENCY	NORTHWEST
SNOQUALMIE/SKYKOMISH	138	P 10	PUGET SOUND AGENCY	NORTHWEST
SPOKANE	102	P 12	SPOKANE AGENCY	NORTHWEST
SQUAXIN ISLAND	121	P 06	OLYMPIC PENINSULA AGENCY	NORTHWEST
STILLAGUAMISH	139	P 10	PUGET SOUND AGENCY	NORTHWEST
SUIATTLE	127	P 10	PUGET SOUND AGENCY	NORTHWEST
SUQUAMISH	134	P 10	PUGET SOUND AGENCY	NORTHWEST
SWINOMISH	122	P 10	PUGET SOUND AGENCY	NORTHWEST
TAHOLAH PUBLIC DOMAIN	159	P 17	TAHOLAH AGENCY	NORTHWEST
THE DALLES PUBLIC DOMAIN	147	P 09	WARM SPRINGS AGENCY	NORTHWEST
TULALIP	123	P 10	PUGET SOUND AGENCY	NORTHWEST
UMATILLA	143	P 07	UMATILLA AGENCY	NORTHWEST
UPPER SKAGIT	131	P 10	PUGET SOUND AGENCY	NORTHWEST
WARM SPRINGS	145	P 09	WARM SPRINGS AGENCY	NORTHWEST
WASHAKIE PUBLIC DOMAIN	195	P 04	FORT HALL AGENCY	NORTHWEST
WASHINGTON MISCELLANEOUS	100	P 00	NORTHWEST REGIONAL OFFICE	NORTHWEST
WESTERN OREGON PUBLIC DOMAIN	146	P 00	NORTHWEST REGIONAL OFFICE	NORTHWEST
WESTERN WASHINGTON PUBLIC DOMA	130	P 10	PUGET SOUND AGENCY	NORTHWEST
YAKAMA	124	P 11	YAKAMA AGENCY	NORTHWEST
YAKAMA PUBLIC DOMAIN	154	P 11	YAKAMA AGENCY	NORTHWEST
COLVILLE	101	P 03	COLVILLE AGENCY	NORTHWEST
FLATHEAD	203	P 13	FLATHEAD AGENCY	NORTHWEST
ALTURAS	502	J 52	NORTHERN CALIFORNIA AGENCY	PACIFIC
AUBURN	503	J 51	CENTRAL CALIFORNIA AGENCY	PACIFIC
AUGUSTINE	567	J 54	SOUTHERN CALIFORNIA AGENCY	PACIFIC
BARONA	572	J 54	SOUTHERN CALIFORNIA AGENCY	PACIFIC
BERRY CREEK	504	J 51	CENTRAL CALIFORNIA AGENCY	PACIFIC
BIG BEND (HENDERSON)	505	J 52	NORTHERN CALIFORNIA AGENCY	PACIFIC
BIG LAGOON	554	J 52	NORTHERN CALIFORNIA AGENCY	PACIFIC
BIG PINE	530	J 51	CENTRAL CALIFORNIA AGENCY	PACIFIC
BIG SANDY (AUBERRY)	506	J 51	CENTRAL CALIFORNIA AGENCY	PACIFIC
BIG VALLEY	507	J 51	CENTRAL CALIFORNIA AGENCY	PACIFIC
BISHOP	549	J 51	CENTRAL CALIFORNIA AGENCY	PACIFIC
BLUE LAKE	558	J 52	NORTHERN CALIFORNIA AGENCY	PACIFIC
BRIDGEPORT COLONY	52E	J 51	CENTRAL CALIFORNIA AGENCY	PACIFIC
BRIDGEPORT PAIUTE INDIAN COLON	450	J 51	CENTRAL CALIFORNIA AGENCY	PACIFIC

BUREAU OF INDIAN AFFAIRS
Land Area Code, Agency, Regions

LOCATION	LAND AREA	AGENCY LOCATION	AGENCY NAME	REGIONAL OFFICE
CABAZON	568	J 54	SOUTHERN CALIFORNIA AGENCY	PACIFIC
CACHIL DEHE (COLUSA)	512	J 51	CENTRAL CALIFORNIA AGENCY	PACIFIC
CAHUILLA	569	J 54	SOUTHERN CALIFORNIA AGENCY	PACIFIC
CALIFORNIA PUBLIC DOMAIN (HM N	50A	J 52	NORTHERN CALIFORNIA AGENCY	PACIFIC
CALIFORNIA PUBLIC DOMAIN (HM N	50B	J 52	NORTHERN CALIFORNIA AGENCY	PACIFIC
CALIFORNIA PUBLIC DOMAIN (HM S	50C	J 52	NORTHERN CALIFORNIA AGENCY	PACIFIC
CALIFORNIA PUBLIC DOMAIN (HM S	50D	J 52	NORTHERN CALIFORNIA AGENCY	PACIFIC
CALIFORNIA PUBLIC DOMAIN (MD N	50E	J 52	NORTHERN CALIFORNIA AGENCY	PACIFIC
CALIFORNIA PUBLIC DOMAIN (MD N	50F	J 52	NORTHERN CALIFORNIA AGENCY	PACIFIC
CALIFORNIA PUBLIC DOMAIN (MD S	50G	J 51	CENTRAL CALIFORNIA AGENCY	PACIFIC
CALIFORNIA PUBLIC DOMAIN (MD S	50H	J 51	CENTRAL CALIFORNIA AGENCY	PACIFIC
CALIFORNIA PUBLIC DOMAIN (SB N	50J	J 54	SOUTHERN CALIFORNIA AGENCY	PACIFIC
CALIFORNIA PUBLIC DOMAIN (SB N	50K	J 54	SOUTHERN CALIFORNIA AGENCY	PACIFIC
CALIFORNIA PUBLIC DOMAIN (SB S	50L	J 54	SOUTHERN CALIFORNIA AGENCY	PACIFIC
CALIFORNIA PUBLIC DOMAIN (SB S	50M	J 54	SOUTHERN CALIFORNIA AGENCY	PACIFIC
CALIFORNIA VALLEY MIWOK TRIBE	628	J 51	CENTRAL CALIFORNIA AGENCY	PACIFIC
CAMPO	570	J 54	SOUTHERN CALIFORNIA AGENCY	PACIFIC
CAPITAN GRANDE	571	J 54	SOUTHERN CALIFORNIA AGENCY	PACIFIC
CEDARVILLE	621	J 52	NORTHERN CALIFORNIA AGENCY	PACIFIC
CHICKEN RANCH	523	J 51	CENTRAL CALIFORNIA AGENCY	PACIFIC
CHICO RANCHERIA	548	J 51	CENTRAL CALIFORNIA AGENCY	PACIFIC
CLOVERDALE	510	J 51	CENTRAL CALIFORNIA AGENCY	PACIFIC
COLD SPRINGS (SYCAMORE)	511	J 51	CENTRAL CALIFORNIA AGENCY	PACIFIC
CORTINA	513	J 51	CENTRAL CALIFORNIA AGENCY	PACIFIC
COYOTE VALLEY	638	J 51	CENTRAL CALIFORNIA AGENCY	PACIFIC
CUYAPAPE	573	J 54	SOUTHERN CALIFORNIA AGENCY	PACIFIC
DEATH VALLEY TIMBI-SHA SHOSHON	693	J 51	CENTRAL CALIFORNIA AGENCY	PACIFIC
DRY CREEK (GEYSERVILLE)	515	J 51	CENTRAL CALIFORNIA AGENCY	PACIFIC
ELK VALLEY (CRESCENT CITY)	559	J 52	NORTHERN CALIFORNIA AGENCY	PACIFIC
ENTERPRISE	517	J 51	CENTRAL CALIFORNIA AGENCY	PACIFIC
FORT BIDWELL	518	J 52	NORTHERN CALIFORNIA AGENCY	PACIFIC
FORT INDEPENDENCE	525	J 51	CENTRAL CALIFORNIA AGENCY	PACIFIC
GRATON RANCHERIA	622	J 51	CENTRAL CALIFORNIA AGENCY	PACIFIC
GREENVILLE	545	J 51	CENTRAL CALIFORNIA AGENCY	PACIFIC
GRINDSTONE CREEK	519	J 51	CENTRAL CALIFORNIA AGENCY	PACIFIC
GUIDIVILLE	520	J 51	CENTRAL CALIFORNIA AGENCY	PACIFIC
HOOPA VALLEY	561	J 52	NORTHERN CALIFORNIA AGENCY	PACIFIC
HOPLAND	521	J 51	CENTRAL CALIFORNIA AGENCY	PACIFIC
INAJA-COSMIT	574	J 54	SOUTHERN CALIFORNIA AGENCY	PACIFIC
JACKSON	522	J 51	CENTRAL CALIFORNIA AGENCY	PACIFIC
JAMUL	575	J 54	SOUTHERN CALIFORNIA AGENCY	PACIFIC
KARUK	555	J 52	NORTHERN CALIFORNIA AGENCY	PACIFIC
LA JOLLA	576	J 54	SOUTHERN CALIFORNIA AGENCY	PACIFIC

BUREAU OF INDIAN AFFAIRS
Land Area Code, Agency, Regions

LOCATION	LAND AREA	AGENCY LOCATION	AGENCY NAME	REGIONAL OFFICE
LA POSTA	577	J 54	SOUTHERN CALIFORNIA AGENCY	PACIFIC
LAYTONVILLE	524	J 51	CENTRAL CALIFORNIA AGENCY	PACIFIC
LIKELY	623	J 52	NORTHERN CALIFORNIA AGENCY	PACIFIC
LONE PINE	624	J 51	CENTRAL CALIFORNIA AGENCY	PACIFIC
LOOKOUT	526	J 52	NORTHERN CALIFORNIA AGENCY	PACIFIC
LOS COYOTES	578	J 54	SOUTHERN CALIFORNIA AGENCY	PACIFIC
LYTTON RANCHERIA-CA	625	J 51	CENTRAL CALIFORNIA AGENCY	PACIFIC
MANCHESTER (POINT AENA)	527	J 51	CENTRAL CALIFORNIA AGENCY	PACIFIC
MANZANITA	579	J 54	SOUTHERN CALIFORNIA AGENCY	PACIFIC
MESA GRANDE	580	J 54	SOUTHERN CALIFORNIA AGENCY	PACIFIC
MIDDLETOWN	528	J 51	CENTRAL CALIFORNIA AGENCY	PACIFIC
MONTGOMERY CREEK	529	J 52	NORTHERN CALIFORNIA AGENCY	PACIFIC
MOORETOWN	626	J 51	CENTRAL CALIFORNIA AGENCY	PACIFIC
NOMLAKI (PASKENTA BAND)-CA	533	J 51	CENTRAL CALIFORNIA AGENCY	PACIFIC
NORTH FORK	532	J 51	CENTRAL CALIFORNIA AGENCY	PACIFIC
PALA	583	J 54	SOUTHERN CALIFORNIA AGENCY	PACIFIC
PAUMA & YUIMA	585	J 54	SOUTHERN CALIFORNIA AGENCY	PACIFIC
PECHANGA	586	J 54	SOUTHERN CALIFORNIA AGENCY	PACIFIC
PICAYUNE	534	J 51	CENTRAL CALIFORNIA AGENCY	PACIFIC
PINOLEVILLE	535	J 51	CENTRAL CALIFORNIA AGENCY	PACIFIC
QUARTZ VALLEY	563	J 52	NORTHERN CALIFORNIA AGENCY	PACIFIC
RAMONA	597	J 54	SOUTHERN CALIFORNIA AGENCY	PACIFIC
REDDING (CLEAR CREEK)	538	J 52	NORTHERN CALIFORNIA AGENCY	PACIFIC
REDWOOD VALLEY	539	J 51	CENTRAL CALIFORNIA AGENCY	PACIFIC
RESIGHINI	556	J 52	NORTHERN CALIFORNIA AGENCY	PACIFIC
RINCON	587	J 54	SOUTHERN CALIFORNIA AGENCY	PACIFIC
ROARING CREEK	627	J 52	NORTHERN CALIFORNIA AGENCY	PACIFIC
ROBINSON	516	J 51	CENTRAL CALIFORNIA AGENCY	PACIFIC
ROHNERVILLE	560	J 52	NORTHERN CALIFORNIA AGENCY	PACIFIC
ROUND VALLEY	540	J 51	CENTRAL CALIFORNIA AGENCY	PACIFIC
RUMSEY	541	J 51	CENTRAL CALIFORNIA AGENCY	PACIFIC
SAN MANUAL	588	J 54	SOUTHERN CALIFORNIA AGENCY	PACIFIC
SAN PASQUAL	589	J 54	SOUTHERN CALIFORNIA AGENCY	PACIFIC
SANTA ROSA	542	J 51	CENTRAL CALIFORNIA AGENCY	PACIFIC
SANTA ROSA	590	J 54	SOUTHERN CALIFORNIA AGENCY	PACIFIC
SANTA YNEZ	591	J 54	SOUTHERN CALIFORNIA AGENCY	PACIFIC
SANTA YSABEL	592	J 54	SOUTHERN CALIFORNIA AGENCY	PACIFIC
SCOTTS VALLEY BAND	543	J 51	CENTRAL CALIFORNIA AGENCY	PACIFIC
SHERMAN INSTITUTE - CA	061	J 54	SOUTHERN CALIFORNIA AGENCY	PACIFIC
SHERWOOD VALLEY	629	J 51	CENTRAL CALIFORNIA AGENCY	PACIFIC
SHINGLE SPRINGS	546	J 51	CENTRAL CALIFORNIA AGENCY	PACIFIC
SMITH RIVER	564	J 52	NORTHERN CALIFORNIA AGENCY	PACIFIC
SOBOBA	593	J 54	SOUTHERN CALIFORNIA AGENCY	PACIFIC

BUREAU OF INDIAN AFFAIRS
Land Area Code, Agency, Regions

LOCATION	LAND AREA	AGENCY LOCATION	AGENCY NAME	REGIONAL OFFICE
STEWARTS POINT	547	J 51	CENTRAL CALIFORNIA AGENCY	PACIFIC
SULPHUR BANK	632	J 51	CENTRAL CALIFORNIA AGENCY	PACIFIC
SUSANVILLE	550	J 52	NORTHERN CALIFORNIA AGENCY	PACIFIC
SYCUAN	594	J 54	SOUTHERN CALIFORNIA AGENCY	PACIFIC
TABLE MOUNTAIN	551	J 51	CENTRAL CALIFORNIA AGENCY	PACIFIC
TORRES-MARTINEZ	595	J 54	SOUTHERN CALIFORNIA AGENCY	PACIFIC
TRINIDAD	566	J 52	NORTHERN CALIFORNIA AGENCY	PACIFIC
TULE RIVER	553	J 51	CENTRAL CALIFORNIA AGENCY	PACIFIC
TUOLUMNE	634	J 51	CENTRAL CALIFORNIA AGENCY	PACIFIC
TWENTY NINE PALMS	598	J 54	SOUTHERN CALIFORNIA AGENCY	PACIFIC
UPPER LAKE	636	J 51	CENTRAL CALIFORNIA AGENCY	PACIFIC
VIEJAS (BARON LONG)	599	J 54	SOUTHERN CALIFORNIA AGENCY	PACIFIC
WIYOT(TABLE BLUFF RANCHERIA)	565	J 52	NORTHERN CALIFORNIA AGENCY	PACIFIC
X. L. RANCH	536	J 52	NORTHERN CALIFORNIA AGENCY	PACIFIC
YUROK	562	J 52	NORTHERN CALIFORNIA AGENCY	PACIFIC
AGUA CALIENTE	584	J 53	PALM SPRINGS AGENCY	PACIFIC
MORONGO	582	J 54	SOUTHERN CALIFORNIA AGENCY	PACIFIC
BLACKFEET	201	C 51	BLACKFEET AGENCY	ROCKY MOUNTAIN
CROW	202	C 52	CROW AGENCY	ROCKY MOUNTAIN
CROW CEDED	208	C 52	CROW AGENCY	ROCKY MOUNTAIN
FORT BELKNAP	204	C 55	FORT BELKNAP AGENCY	ROCKY MOUNTAIN
FORT PECK	206	C 56	FORT PECK AGENCY	ROCKY MOUNTAIN
MONTANA MISCELLANEOUS	200	C 51	BLACKFEET AGENCY	ROCKY MOUNTAIN
MONTANA MISCELLANEOUS NE	20A	C 51	BLACKFEET AGENCY	ROCKY MOUNTAIN
MONTANA P.D.	20B	C 51	BLACKFEET AGENCY	ROCKY MOUNTAIN
MONTANA P.D.	20C	C 51	BLACKFEET AGENCY	ROCKY MOUNTAIN
NORTHERN CHEYENNE	207	C 57	NORTHERN CHEYENNE AGENCY	ROCKY MOUNTAIN
ROCKY BOY	205	C 59	ROCKY BOYS AGENCY	ROCKY MOUNTAIN
TURTLE MOUNTAIN PD (FORT BELKN	224	C 55	FORT BELKNAP AGENCY	ROCKY MOUNTAIN
TURTLE MOUNTAIN PD (FT PECK -	226	C 56	FORT PECK AGENCY	ROCKY MOUNTAIN
TURTLE MOUNTAIN PD (NO. CHEYEN	227	C 57	NORTHERN CHEYENNE AGENCY	ROCKY MOUNTAIN
WIND RIVER	280	C 58	WIND RIVER AGENCY	ROCKY MOUNTAIN
WIND RIVER (SHOSHONE)	282	C 58	WIND RIVER AGENCY	ROCKY MOUNTAIN
ABSENTEE SHAWNEE	820	B 08	SHAWNEE AGENCY	SOUTHERN PLAINS
ABSENTEE WYANDOTTE OF COLORADO	884	B 04	HORTON AGENCY	SOUTHERN PLAINS
AHPEATONE - OK	8B7	B 06	ANADARKO AGENCY	SOUTHERN PLAINS
ALABAMA-COUSHATTA	830	B 00	SOUTHERN PLAINS REGIONAL OFFICE	SOUTHERN PLAINS
ANADARKO - OK	8A4	B 06	ANADARKO AGENCY	SOUTHERN PLAINS
ANADARKO MISCELLANEOUS - KS	888	B 00	SOUTHERN PLAINS REGIONAL OFFICE	SOUTHERN PLAINS
ANADARKO MISCELLANEOUS - OK	800	B 00	SOUTHERN PLAINS REGIONAL OFFICE	SOUTHERN PLAINS
APACHE - OK	8B4	B 06	ANADARKO AGENCY	SOUTHERN PLAINS
BINGER - OK	8C4	B 06	ANADARKO AGENCY	SOUTHERN PLAINS
BURNETT, OK	8D6	B 00	SOUTHERN PLAINS REGIONAL OFFICE	SOUTHERN PLAINS

BUREAU OF INDIAN AFFAIRS
Land Area Code, Agency, Regions

LOCATION	LAND AREA	AGENCY LOCATION	AGENCY NAME	REGIONAL OFFICE
CALUMET - OK	8D4	B 05	CONCHO AGENCY	SOUTHERN PLAINS
CANTON - OK	8E+4	B 05	CONCHO AGENCY	SOUTHERN PLAINS
CARNEGIE - OK	8F4	B 06	ANADARKO AGENCY	SOUTHERN PLAINS
CHEYENNE & ARAPAHO	801	B 05	CONCHO AGENCY	SOUTHERN PLAINS
CHICKASHA - OK	8P6	B 06	ANADARKO AGENCY	SOUTHERN PLAINS
CHILOCCO INDIAN SCHOOL - OK	052	B 02	CHILOCCO SCHOOL	SOUTHERN PLAINS
CITIZEN POTAWATOMI	821	B 08	SHAWNEE AGENCY	SOUTHERN PLAINS
CLINTON - OK	8G4	B 05	CONCHO AGENCY	SOUTHERN PLAINS
COLONY - OK	8H4	B 05	CONCHO AGENCY	SOUTHERN PLAINS
COYLE	8H7	B 00	SOUTHERN PLAINS REGIONAL OFFICE	SOUTHERN PLAINS
CUSHING - OK	8I4	B 00	SOUTHERN PLAINS REGIONAL OFFICE	SOUTHERN PLAINS
CUSTER CITY - OK	8B6	B 05	CONCHO AGENCY	SOUTHERN PLAINS
CYRIL - OK	8J4	B 06	ANADARKO AGENCY	SOUTHERN PLAINS
DEWEY - OK	8K6	B 06	ANADARKO AGENCY	SOUTHERN PLAINS
EAST GUTHRIE - OK	8K4	B 07	PAWNEE AGENCY	SOUTHERN PLAINS
EL RENO - OK	8L4	B 05	CONCHO AGENCY	SOUTHERN PLAINS
ELGIN - OK	8M4	B 06	ANADARKO AGENCY	SOUTHERN PLAINS
ELK CITY - OK	8M6	B 05	CONCHO AGENCY	SOUTHERN PLAINS
FLETCHER - OK	8N4	B 06	ANADARKO AGENCY	SOUTHERN PLAINS
FORT COBB - OK	8P4	B 06	ANADARKO AGENCY	SOUTHERN PLAINS
FORT SILL APACHE	803	B 06	ANADARKO AGENCY	SOUTHERN PLAINS
GEARY - OK	8Q4	B 05	CONCHO AGENCY	SOUTHERN PLAINS
GOTEBO - OK	8R4	B 06	ANADARKO AGENCY	SOUTHERN PLAINS
GRACEMONT - OK	8S4	B 06	ANADARKO AGENCY	SOUTHERN PLAINS
GRANDFIELD - OK	8T4	B 06	ANADARKO AGENCY	SOUTHERN PLAINS
HAMMON - OK	8U4	B 05	CONCHO AGENCY	SOUTHERN PLAINS
HASKELL INSTITUTE - KS	054	B 03	HASKELL SCHOOL	SOUTHERN PLAINS
HIAWATHA - KS	8F6	B 04	HORTON AGENCY	SOUTHERN PLAINS
HOBART - OK	8V4	B 06	ANADARKO AGENCY	SOUTHERN PLAINS
HOMINY - OK	8A7	B 07	PAWNEE AGENCY	SOUTHERN PLAINS
HORTON - KS	8G6	B 04	HORTON AGENCY	SOUTHERN PLAINS
HOYT - KS	8N6	B 04	HORTON AGENCY	SOUTHERN PLAINS
INDEPENDENCE - KS	8U6	B 04	HORTON AGENCY	SOUTHERN PLAINS
INDIAHOMA - OK	8W4	B 06	ANADARKO AGENCY	SOUTHERN PLAINS
IOWA - KS & NE	860	B 04	HORTON AGENCY	SOUTHERN PLAINS
IOWA - OK	822	B 08	SHAWNEE AGENCY	SOUTHERN PLAINS
KAW	810	B 00	SOUTHERN PLAINS REGIONAL OFFICE	SOUTHERN PLAINS
KAW CITY - OK	8X5	B 07	PAWNEE AGENCY	SOUTHERN PLAINS
KICKAPOO	861	B 04	HORTON AGENCY	SOUTHERN PLAINS
KICKAPOO TRADITIONAL TRIBE OF	840	B 00	SOUTHERN PLAINS REGIONAL OFFICE	SOUTHERN PLAINS
KINGFISHER - OK	8X4	B 05	CONCHO AGENCY	SOUTHERN PLAINS
KIOWA, COMANCHE, APACHE	802	B 06	ANADARKO AGENCY	SOUTHERN PLAINS
LAWRENCE, KS	8V6	B 04	HORTON AGENCY	SOUTHERN PLAINS

BUREAU OF INDIAN AFFAIRS
Land Area Code, Agency, Regions

LOCATION	LAND AREA	AGENCY LOCATION	AGENCY NAME	REGIONAL OFFICE
LAWTON - OK	8Y4	B 06	ANADARKO AGENCY	SOUTHERN PLAINS
LAWTONKA ACRES - OK	8L6	B 06	ANADARKO AGENCY	SOUTHERN PLAINS
LOCO - OK	8J6	B 06	ANADARKO AGENCY	SOUTHERN PLAINS
LONGDALE - OK	8P5	B 05	CONCHO AGENCY	SOUTHERN PLAINS
LONGVIEW - OK	8Z4	B 05	CONCHO AGENCY	SOUTHERN PLAINS
MARAMEC - OK	8T5	B 07	PAWNEE AGENCY	SOUTHERN PLAINS
MARLAND, OK	8E+7	B 07	PAWNEE AGENCY	SOUTHERN PLAINS
MAYETTA - KS	8E+6	B 04	HORTON AGENCY	SOUTHERN PLAINS
MCCLLOUD - OK	8C6	B 00	SOUTHERN PLAINS REGIONAL OFFICE	SOUTHERN PLAINS
MCLEOD - OK	8Q6	B 00	SOUTHERN PLAINS REGIONAL OFFICE	SOUTHERN PLAINS
MEDICINE PARK - OK	8A5	B 06	ANADARKO AGENCY	SOUTHERN PLAINS
MEXICAN KICKAPOO	823	B 08	SHAWNEE AGENCY	SOUTHERN PLAINS
MOUNTAIN VIEW - OK	8B5	B 06	ANADARKO AGENCY	SOUTHERN PLAINS
NEMAHA RESERVE	874	B 04	HORTON AGENCY	SOUTHERN PLAINS
NEWKIRK - OK	8Y5	B 07	PAWNEE AGENCY	SOUTHERN PLAINS
NORTH CACHE - OK	8C5	B 06	ANADARKO AGENCY	SOUTHERN PLAINS
NORTH KINGFISHER (OKLAHOMA)	8D5	B 05	CONCHO AGENCY	SOUTHERN PLAINS
NORTH MCALESTER - OK	8E+5	B 05	CONCHO AGENCY	SOUTHERN PLAINS
OKLAHOMA CITY - OK	8F5	B 06	ANADARKO AGENCY	SOUTHERN PLAINS
OTOE	811	B 07	PAWNEE AGENCY	SOUTHERN PLAINS
PAWNEE	812	B 07	PAWNEE AGENCY	SOUTHERN PLAINS
PAWNEE - OK	8Q5	B 07	PAWNEE AGENCY	SOUTHERN PLAINS
PERRY - OK	8Z6	B 07	PAWNEE AGENCY	SOUTHERN PLAINS
PONCA	813	B 07	PAWNEE AGENCY	SOUTHERN PLAINS
PONCA CITY - OK	8I6	B 07	PAWNEE AGENCY	SOUTHERN PLAINS
POTAWATOMI	862	B 04	HORTON AGENCY	SOUTHERN PLAINS
PRAGUE - OK	8W6	B 00	SOUTHERN PLAINS REGIONAL OFFICE	SOUTHERN PLAINS
QUINTER - KS	8T6	B 04	HORTON AGENCY	SOUTHERN PLAINS
RALSTON - OK	8S5	B 07	PAWNEE AGENCY	SOUTHERN PLAINS
REDROCK - OK	8U5	B 07	PAWNEE AGENCY	SOUTHERN PLAINS
RESERVE - KS	8C7	B 04	HORTON AGENCY	SOUTHERN PLAINS
RESERVE, KS	8F7	B 04	HORTON AGENCY	SOUTHERN PLAINS
SAC & FOX - KS & NE	863	B 04	HORTON AGENCY	SOUTHERN PLAINS
SAC & FOX - OK	824	B 08	SHAWNEE AGENCY	SOUTHERN PLAINS
SAC & FOX AGENCY - OK	8A6	B 00	SOUTHERN PLAINS REGIONAL OFFICE	SOUTHERN PLAINS
SEILING - OK	8G5	B 05	CONCHO AGENCY	SOUTHERN PLAINS
SHAWNEE - OK	8Z5	B 00	SOUTHERN PLAINS REGIONAL OFFICE	SOUTHERN PLAINS
SHAWNEE PUBLIC DOMAIN - KS	864	B 04	HORTON AGENCY	SOUTHERN PLAINS
STECKER - OK	8H5	B 06	ANADARKO AGENCY	SOUTHERN PLAINS
STERLING, OK	8D7	B 06	ANADARKO AGENCY	SOUTHERN PLAINS
STILLWATER - OK	8H6	B 07	PAWNEE AGENCY	SOUTHERN PLAINS
TECUMSEH - OK	8R6	B 00	SOUTHERN PLAINS REGIONAL OFFICE	SOUTHERN PLAINS
TEMPLE - OK	8I5	B 06	ANADARKO AGENCY	SOUTHERN PLAINS

BUREAU OF INDIAN AFFAIRS
Land Area Code, Agency, Regions

LOCATION	LAND AREA	AGENCY LOCATION	AGENCY NAME	REGIONAL OFFICE
THOMAS - OK	8J5	B 05	CONCHO AGENCY	SOUTHERN PLAINS
TONKAWA	8I4	B 07	PAWNEE AGENCY	SOUTHERN PLAINS
TONKAWA - OK	8V5	B 07	PAWNEE AGENCY	SOUTHERN PLAINS
TOPEKA - KS	8Y6	B 04	HORTON AGENCY	SOUTHERN PLAINS
VERDEN - OK	8K5	B 06	ANADARKO AGENCY	SOUTHERN PLAINS
WALTERS - OK	8L5	B 06	ANADARKO AGENCY	SOUTHERN PLAINS
WASHUNGA - OK	8W5	B 07	PAWNEE AGENCY	SOUTHERN PLAINS
WATONGA - OK	8M5	B 05	CONCHO AGENCY	SOUTHERN PLAINS
WEATHERFORD - OK	8N5	B 05	CONCHO AGENCY	SOUTHERN PLAINS
WHITE CLOUD-KS	8E+8	B 04	HORTON AGENCY	SOUTHERN PLAINS
WICHITA, CADDO, DELAWARE	804	B 06	ANADARKO AGENCY	SOUTHERN PLAINS
YALE - OK	8R5	B 07	PAWNEE AGENCY	SOUTHERN PLAINS
ACOMA PUEBLO	703	M 20	SOUTHERN PUEBLO AGENCY	SOUTHWEST
ALBUQUERQUE INDIAN SCHOOL - NM	050	M 00	SOUTHWEST REGIONAL OFFICE	SOUTHWEST
COCHITI	704	M 20	SOUTHERN PUEBLO AGENCY	SOUTHWEST
COLORADO & NEW MEXICO (NMPM-NW	70A	M 00	SOUTHWEST REGIONAL OFFICE	SOUTHWEST
COLORADO & NEW MEXICO MISC.(NM	70C	M 00	SOUTHWEST REGIONAL OFFICE	SOUTHWEST
COLORADO MISCELLANEOUS (6TH PM	70E	M 00	SOUTHWEST REGIONAL OFFICE	SOUTHWEST
COLORADO MISCELLANEOUS (6TH PM	70F	M 00	SOUTHWEST REGIONAL OFFICE	SOUTHWEST
COLORADO MISCELLANEOUS (UTE PM	70G	M 00	SOUTHWEST REGIONAL OFFICE	SOUTHWEST
FORT SILL APACHE - NM	7MA	M 60	MESCALERO AGENCY	SOUTHWEST
INTERMOUNTAIN SCHOOL - UT	055	M 00	SOUTHWEST REGIONAL OFFICE	SOUTHWEST
ISLETA	705	M 20	SOUTHERN PUEBLO AGENCY	SOUTHWEST
JEMEZ	706	M 20	SOUTHERN PUEBLO AGENCY	SOUTHWEST
JICARILLA	701	M 50	JICARILLA AGENCY	SOUTHWEST
LAGUNA PUEBLO	707	M 21	LAGUNA AGENCY	SOUTHWEST
MESCALERO	702	M 60	MESCALERO AGENCY	SOUTHWEST
NAMBE	708	M 25	NORTHERN PUEBLO AGENCY	SOUTHWEST
NEW MEXICO MISCELLANEOUS (NMPM	70B	M 00	SOUTHWEST REGIONAL OFFICE	SOUTHWEST
PICURIS (SAN LORENZO)	709	M 25	NORTHERN PUEBLO AGENCY	SOUTHWEST
POJOAQUE	710	M 25	NORTHERN PUEBLO AGENCY	SOUTHWEST
RAMAH-NAVAJO COMMUNITY	722	M 75	RAMAH NAVAJO AGENCY	SOUTHWEST
SAN FELIPE PUEBLO	712	M 20	SOUTHERN PUEBLO AGENCY	SOUTHWEST
SAN ILDEFONSO	713	M 25	NORTHERN PUEBLO AGENCY	SOUTHWEST
SAN JUAN	714	M 25	NORTHERN PUEBLO AGENCY	SOUTHWEST
SANDIA	711	M 20	SOUTHERN PUEBLO AGENCY	SOUTHWEST
SANTA ANA	715	M 20	SOUTHERN PUEBLO AGENCY	SOUTHWEST
SANTA CLARA	716	M 25	NORTHERN PUEBLO AGENCY	SOUTHWEST
SANTA FE SCHOOL - NM	059	M 00	SOUTHWEST REGIONAL OFFICE	SOUTHWEST
SANTO DOMINGO	717	M 20	SOUTHERN PUEBLO AGENCY	SOUTHWEST
SOUTHERN UTE	750	M 40	SOUTHERN UTE AGENCY	SOUTHWEST
TAOS	718	M 25	NORTHERN PUEBLO AGENCY	SOUTHWEST
TESUQUE	719	M 25	NORTHERN PUEBLO AGENCY	SOUTHWEST

BUREAU OF INDIAN AFFAIRS
Land Area Code, Agency, Regions

LOCATION	LAND AREA	AGENCY LOCATION	AGENCY NAME	REGIONAL OFFICE
UTE MOUNTAIN	751	M 45	UTE MOUNTAIN UTE AGENCY	SOUTHWEST
UTE MOUNTAIN (ALLEN CANYON)	754	M 45	UTE MOUNTAIN UTE AGENCY	SOUTHWEST
YSLETA DEL SUR PUEBLO OF TEXAS	725	M 20	SOUTHERN PUEBLO AGENCY	SOUTHWEST
ZIA	720	M 20	SOUTHERN PUEBLO AGENCY	SOUTHWEST
ZUNI	721	M 70	ZUNI AGENCY	SOUTHWEST
ARIZONA MISCELLANEOUS (G SRM-N	60C	H 50	PHOENIX AREA OFFICE	WESTERN
ARIZONA MISCELLANEOUS (G SRM-S	60D	H 50	PHOENIX AREA OFFICE	WESTERN
BATTLE MOUNTAIN	640	H 64	EASTERN NEVADA AGENCY	WESTERN
BIG SANDY P.D. (TRUXTON CANON)	619	H 68	TRUXTON CANON AGENCY	WESTERN
CAMP VERDE RES. & PUBLIC DOMAI	601	H 68	TRUXTON CANON AGENCY	WESTERN
CAMPBELL RANCH (YERINGTON)	663	H 61	WESTERN NEVADA AGENCY	WESTERN
CARSON CITY	647	H 61	WESTERN NEVADA AGENCY	WESTERN
CEDAR CITY	683	H 69	SOUTHERN PAIUTE FIELD S	WESTERN
CHEMEHUEVI	695	H 51	COLORADO RIVER AGENCY	WESTERN
COCOPAH	602	H 63	FORT YUMA AGENCY	WESTERN
COLORADO RIVER INDIAN RESERVAT	603	H 51	COLORADO RIVER AGENCY	WESTERN
DRESSLerville COLONY	671	H 61	WESTERN NEVADA AGENCY	WESTERN
DUCHESNE - UT	6Q3	H 62	UINTAH & OURAY AGENCY	WESTERN
DUCK VALLEY RES. & PUBLIC DOMA	641	H 64	EASTERN NEVADA AGENCY	WESTERN
DUCKWATER RES. & PUBLIC DOMAIN	642	H 64	EASTERN NEVADA AGENCY	WESTERN
ELKO	643	H 64	EASTERN NEVADA AGENCY	WESTERN
ELY	644	H 64	EASTERN NEVADA AGENCY	WESTERN
FALLON COLONY	645	H 61	WESTERN NEVADA AGENCY	WESTERN
FALLON RES. & PUBLIC DOMAIN	658	H 61	WESTERN NEVADA AGENCY	WESTERN
FORT APACHE	607	H 52	FORT APACHE AGENCY	WESTERN
FORT MCDERMITT	646	H 61	WESTERN NEVADA AGENCY	WESTERN
FORT MCDOWELL	613	H 55	SALT RIVER AGENCY	WESTERN
FORT MOJAVE	604	H 51	COLORADO RIVER AGENCY	WESTERN
FORT SILL ARIZONA MISC.	6MA	H 50	PHOENIX AREA OFFICE	WESTERN
FORT YUMA	696	H 63	FORT YUMA AGENCY	WESTERN
FORT YUMA HOMESTEADS	676	H 63	FORT YUMA AGENCY	WESTERN
GILA BEND	609	H 54	PAPAGO AGENCY	WESTERN
GILA RIVER	614	H 57	PIMA AGENCY	WESTERN
GOSHUTE RES. & PUBLIC DOMAIN	681	H 64	EASTERN NEVADA AGENCY	WESTERN
HAVASUPAI	605	H 68	TRUXTON CANON AGENCY	WESTERN
HOPI	608	H 65	HOPI AGENCY	WESTERN
HUALAPAI	606	H 68	TRUXTON CANON AGENCY	WESTERN
INDIAN PEAKS (PAIUTE)	686	H 69	SOUTHERN PAIUTE FIELD S	WESTERN
KAIBAB	617	H 69	SOUTHERN PAIUTE FIELD S	WESTERN
KANOSH	684	H 69	SOUTHERN PAIUTE FIELD S	WESTERN
KOOSHAREM	685	H 69	SOUTHERN PAIUTE FIELD S	WESTERN
LAS VEGAS COLONY & PUBLIC DOMA	648	H 69	SOUTHERN PAIUTE FIELD S	WESTERN
LOVELOCK	649	H 61	WESTERN NEVADA AGENCY	WESTERN

BUREAU OF INDIAN AFFAIRS
Land Area Code, Agency, Regions

LOCATION	LAND AREA	AGENCY LOCATION	AGENCY NAME	REGIONAL OFFICE
MARICOPA (AKCHIN)	612	H 57	PIMA AGENCY	WESTERN
MOAPA	650	H 69	SOUTHERN PAIUTE FIELD S	WESTERN
MYTON - UT	6R3	H 62	UINTEAH & OURAY AGENCY	WESTERN
NEVADA MISCELLANEOUS (MDM-NORT	60E	H 50	PHOENIX AREA OFFICE	WESTERN
ODGERS RANCH	664	H 64	EASTERN NEVADA AGENCY	WESTERN
PAIUTE INDIAN TRIBES OF UTAH	692	H 69	SOUTHERN PAIUTE FIELD S	WESTERN
PAPAGO RES. & PUBLIC DOMAIN	610	H 54	PAPAGO AGENCY	WESTERN
PARKER - AZ	6P3	H 51	COLORADO RIVER AGENCY	WESTERN
PASCUA-YAQUI	665	H 55	SALT RIVER AGENCY	WESTERN
PEEPLS VALLEY PUBLIC DOMAIN	680	H 68	TRUXTON CANON AGENCY	WESTERN
PHOENIX - AZ	6V3	H 50	PHOENIX AREA OFFICE	WESTERN
PYRAMID LAKE	651	H 61	WESTERN NEVADA AGENCY	WESTERN
RANDLETT - UT	653	H 62	UINTEAH & OURAY AGENCY	WESTERN
RENO-SPARKS COLONY & PUBLIC DO	653	H 61	WESTERN NEVADA AGENCY	WESTERN
ROOSEVELT - UT	6T3	H 62	UINTEAH & OURAY AGENCY	WESTERN
RUBY VALLEY RES. & PUBLIC DOMA	654	H 64	EASTERN NEVADA AGENCY	WESTERN
SALT RIVER	615	H 55	SALT RIVER AGENCY	WESTERN
SAN CARLOS IRRIG. PROJECT	690	H 50	PHOENIX AREA OFFICE	WESTERN
SAN CARLOS RES. & PUBLIC DOMAI	616	H 58	SAN CARLOS AGENCY	WESTERN
SAN XAVIER	611	H 54	PAPAGO AGENCY	WESTERN
SHIWITS	688	H 69	SOUTHERN PAIUTE FIELD S	WESTERN
SKULL VALLEY RES. & PUBLIC DOM	682	H 62	UINTEAH & OURAY AGENCY	WESTERN
SOUTH FORK (TE-MOAK)	662	H 64	EASTERN NEVADA AGENCY	WESTERN
STEWART INDIAN SCHOOL - NV	062	H 61	WESTERN NEVADA AGENCY	WESTERN
SUMMIT LAKE RES. & PUBLIC DOMA	655	H 61	WESTERN NEVADA AGENCY	WESTERN
UINTEAH & OURAY (W/UNCOMPAGHRE)	687	H 62	UINTEAH & OURAY AGENCY	WESTERN
UTAH MISCELLANEOUS (SLM-NE)	60I	H 50	PHOENIX AREA OFFICE	WESTERN
UTAH MISCELLANEOUS (SLM-NW)	60G	H 50	PHOENIX AREA OFFICE	WESTERN
UTAH MISCELLANEOUS (SLM-SE)	60J	H 50	PHOENIX AREA OFFICE	WESTERN
UTAH MISCELLANEOUS (SLM-SW)	60H	H 50	PHOENIX AREA OFFICE	WESTERN
WALKER RIVER	656	H 61	WESTERN NEVADA AGENCY	WESTERN
WASHOE	672	H 61	WESTERN NEVADA AGENCY	WESTERN
WINNEMUCCA COLONY & PUBLIC DOM	659	H 61	WESTERN NEVADA AGENCY	WESTERN
WINTERHAVEN - CA	6X3	H 63	FORT YUMA AGENCY	WESTERN
YAVAPAI	618	H 68	TRUXTON CANON AGENCY	WESTERN
YAVAPAI APACHE, PAYSON RES.	674	H 68	TRUXTON CANON AGENCY	WESTERN
YERINGTON	660	H 61	WESTERN NEVADA AGENCY	WESTERN
YOMBA	661	H 61	WESTERN NEVADA AGENCY	WESTERN

Department of Interior
BUREAU OF INDIAN AFFAIRS
OFFICE OF TRUST SERVICES

CONTACT GUIDE FOR MORTGAGE LENDING IN
INDIAN COUNTRY

END OF DOCUMENT