

Lease:
Allottee: Ada Tubbee, Miss-Choctaw 490MC

Tract ID: 906 SA 490MC
Total Acreage: 80 acres, more or less.

Conservation Worksheet

Ada Tubbee – 906 SA 490MC

An undivided 44/81 restricted interest in and to the E/2 NE/4 of Section 24, Township 4 South, Range 3 West, Carter County, OK, containing 80 acres, mol.

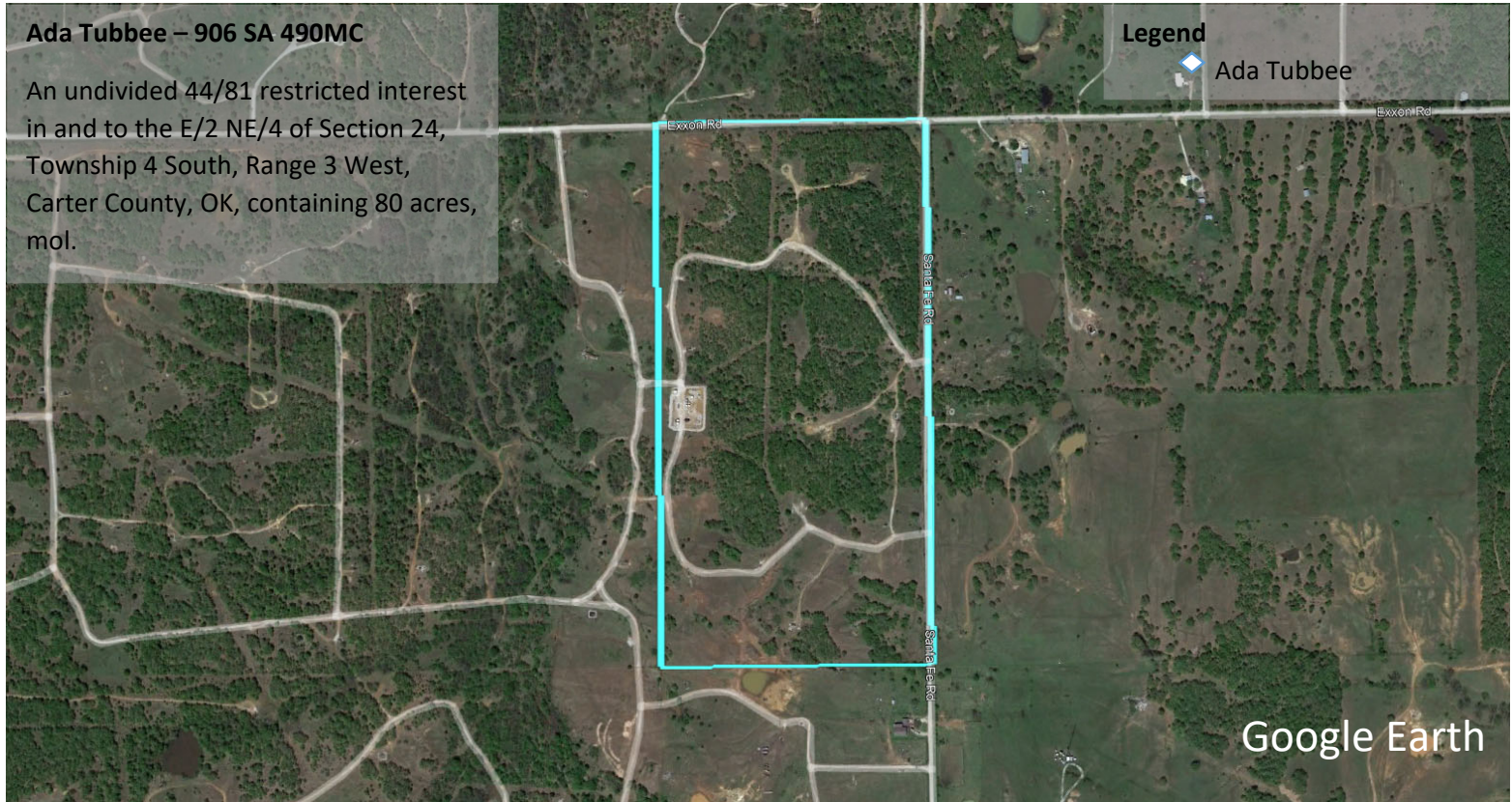

Recommendations for Property:

1. Control weeds and brush through herbicide applications or mowing. Control weeds with Cimarron Plus or 2,4-D, control brush and sprouts with application of Remedy. Herbicides will be supplied to lessee by the Bureau of Indian Affairs when available.
2. Reduce invasive undesirable species of weeds and brush and enhance desirable species through prescribed burning. Prescribed burns are to be conducted by the Bureau of Indian Affairs Personnel and approved by appropriate officials prior to burning.
3. No water on subject property. Property consists of 30 acres of native pasture & 50 acres of woodland pasture.
4. Recommended year long stocking rate on Native and Woodland Pastures = 5 cow/calf units.

Property Notes:

1. Road access.
2. Fences need to be worked on around the whole property. The Bureau of Indian Affairs Chickasaw Agency offers a fencing program when supplies are available.

BUSTER R. BESHIRS
Natural Resource Specialist

TOMMY D. JESSE
Supervisory Natural Resource Specialist