

## Agnes Carney, 906 A NB456C

An undivided 28/55 restricted interest in  
& to the S 19.33 acres of Lot 6; NW 9.45  
acres of Lot 7; E 20 acres of Lot 7 of Sec. 6,  
T5N, R4W, containing 48.78 Acs., MOL less

### Legend

- AGNES CARNEY
- Chickasaw Nation Boundary

County Street 2990

er Rd

River Rd

150th St



Alex Rd



## Agnes Carney, 906 A NB456C

An undivided 26/55 restricted interest in  
& to the S 19.33 acres of Lot 6; NW 9.45  
acres of Lot 7; E 20 acres of Lot 7 of Sec. 8,  
T5N, R4W, containing 48.78 Acs., MOL less

### Legend

-  AGNES CARNEY
-  ChickasawNation Boundary

1430



1430



**J.P. Morris, 906 SH 563MC**

SW/4 SE/4 SW/4 of Sec. 17, T5N, R4W,  
containing 10.00 Acs, MOL

**Legend**

-  Chickasaw Nation Boundary
-  J.P. MORRIS

30th St

130th St



13



## J.P. Morris, 906 SH 563MC

SW/4 SE/4 SW/4 of Sec. 17, T5N, R4W,  
containing 10.00 Acs, MOL

### Legend

-  Chickasaw Nation Boundary
-  J.P. MORRIS

17

Colbert Creek

Colbert Creek

130th St

130th St

130th St

135th St

76

76



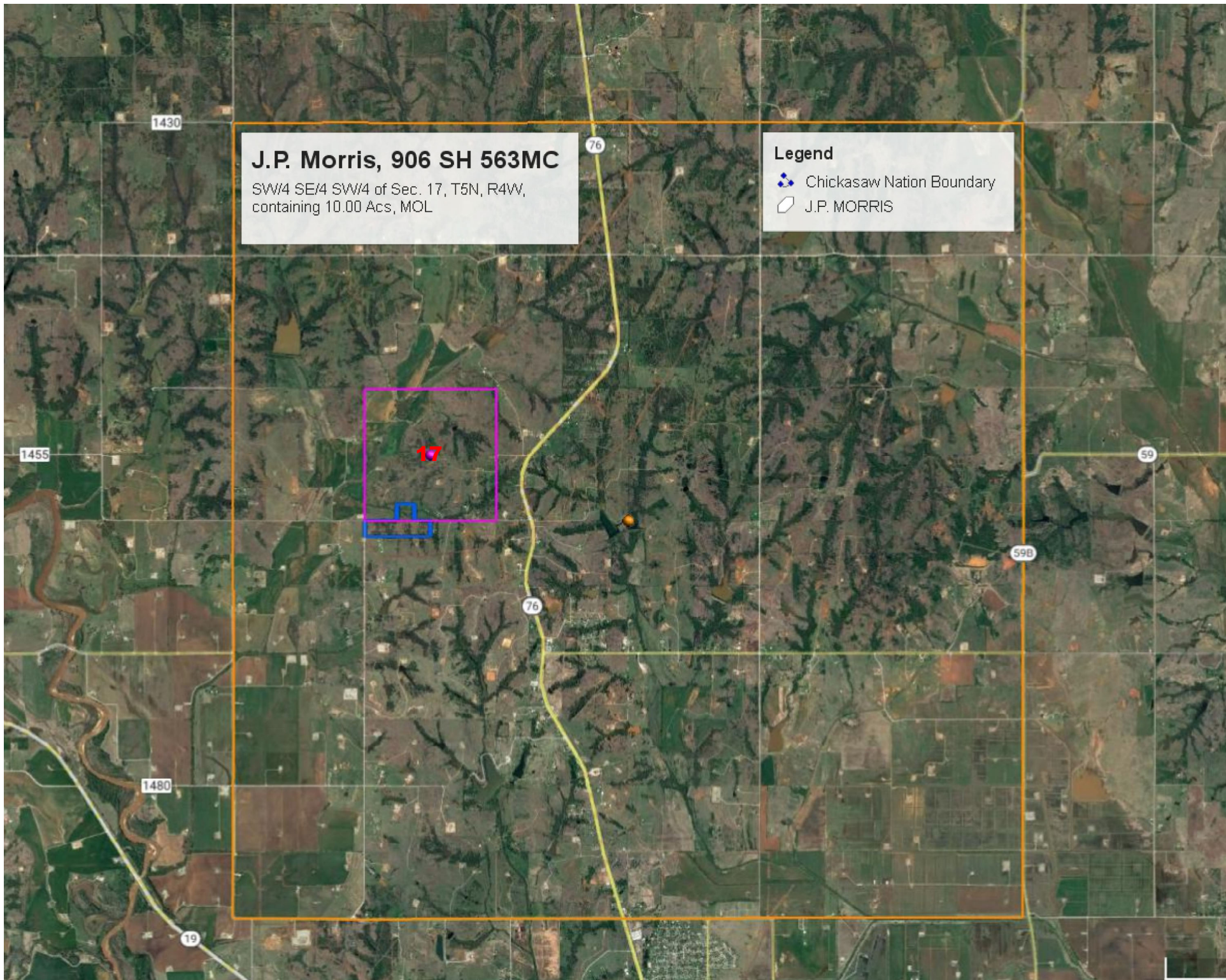



**J.P. Morris, 906 SH 563MC**

SW/4 SE/4 SW/4 of Sec. 17, T5N, R4W,  
containing 10.00 Acs, MOL

**Legend**

-  Chickasaw Nation Boundary
-  J.P. MORRIS