



## Sadie Keel, 906 SA M3

An undivided 8/15 restricted interest  
in & to the N2 SE/4 SW/4 of Section 29;  
E/2 NW/4 SW/4, NE/4 SW/4; SE/4 NE/4 NW/4,  
SE/4 NW/4 of Section 32, all in Township 5 South,  
Range 4 East, containing 130.00 Acs, MOL

### Legend

-  ChickasawNation Boundary
-  SADIE KEEL

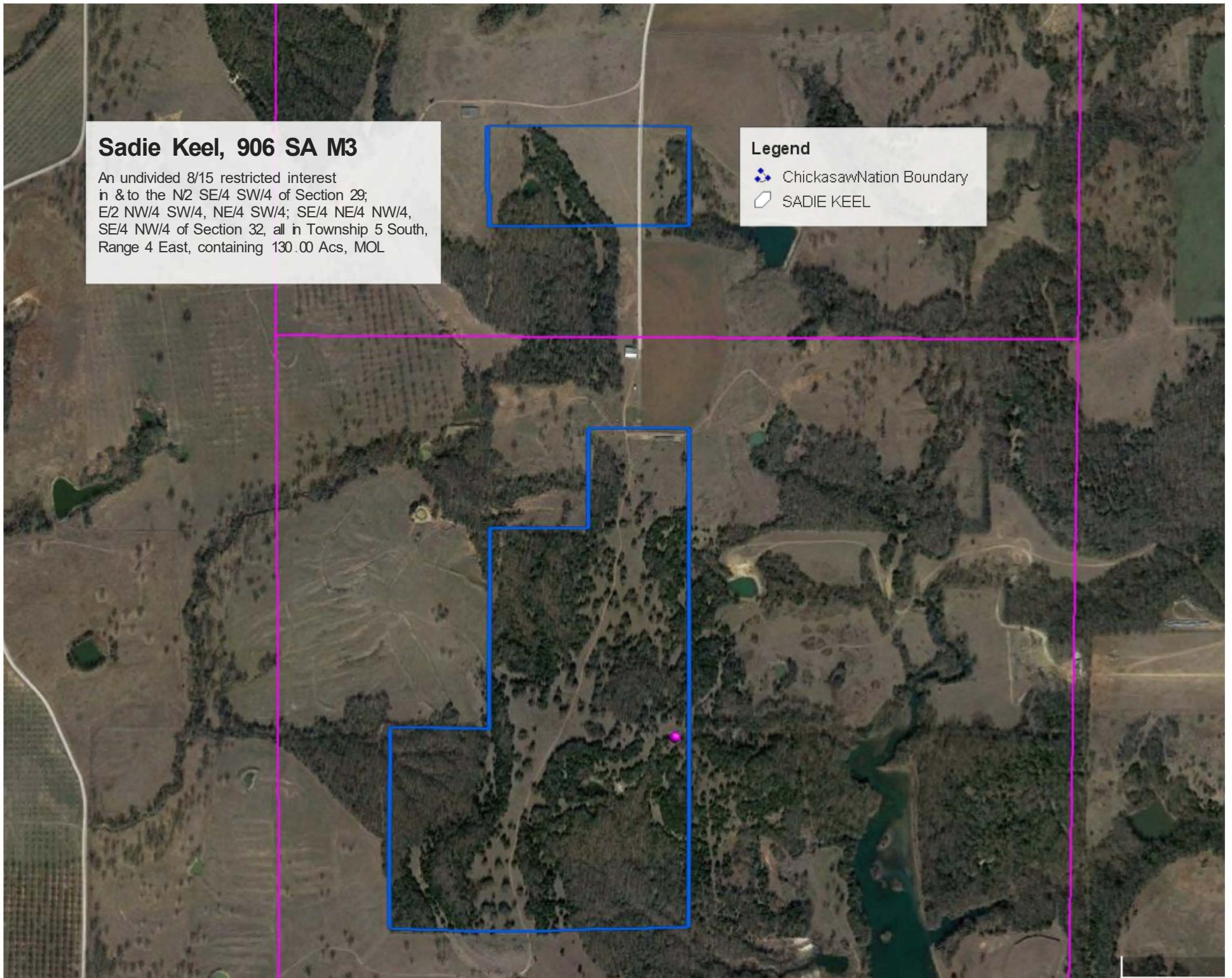





## Sadie Keel, 906 SA M3

An undivided 8/15 restricted interest  
in & to the N/2 SE/4 SW/4 of Section 29;  
E/2 NW/4 SW/4, NE/4 SW/4; SE/4 NE/4 NW/4,  
SE/4 NW/4 of Section 32, all in Township 5 South,  
Range 4 East, containing 130 DD Acs, MOL

### Legend

-  ChickasawNation Boundary
-  SADIE KEEL



McMillan



## Sadie Keel, 906 SH M3

An undivided 8/15 restricted interest in & to the E/2 SE/4 SE/4 of Section 34; SW/4 SW/4 SW/4 of Sec. 35, all in T5S, R6E & the N 19.70 acres of Lot 3; SW 10 acres of Lot 3 & Lot 4 of Sec. 2, all in T6S, R6E, containing 99.60 acres, MOL.

### Legend

-  ChickasawNation Boundary
-  SADIE KEEL

Sparlin Rd

Sparlin Rd

Sparlin Rd





Hwy 199

199

## Sadie Keel, 906 SH M3

An undivided 8/15 restricted interest in & to the E/2 SE/4 SE/4 of Section 34; SW/4 SW/4 SW/4 of Sec. 35, all in T5S, R6E & the N 19.70 acres of Lot 3; SW 10 acres of Lot 3 & Lot 4 of Sec. 2, all in T6S, R6E, containing 99.60 acres, MOL.

### Legend

-  ChickasawNation Boundary
-  SADIE KEEL







## Stephen Gibson, 906 A 2757C

An undivided 23/24 restricted interest in  
& to the E/2 NE/4 NW/4 NW/4; NE/4 NW/4  
of Sec. 11, T6S, R6E, containing 45.00 Acs. MOL

### Legend

-  Chickasaw Nation Boundary
-  STEPHEN GIPSON

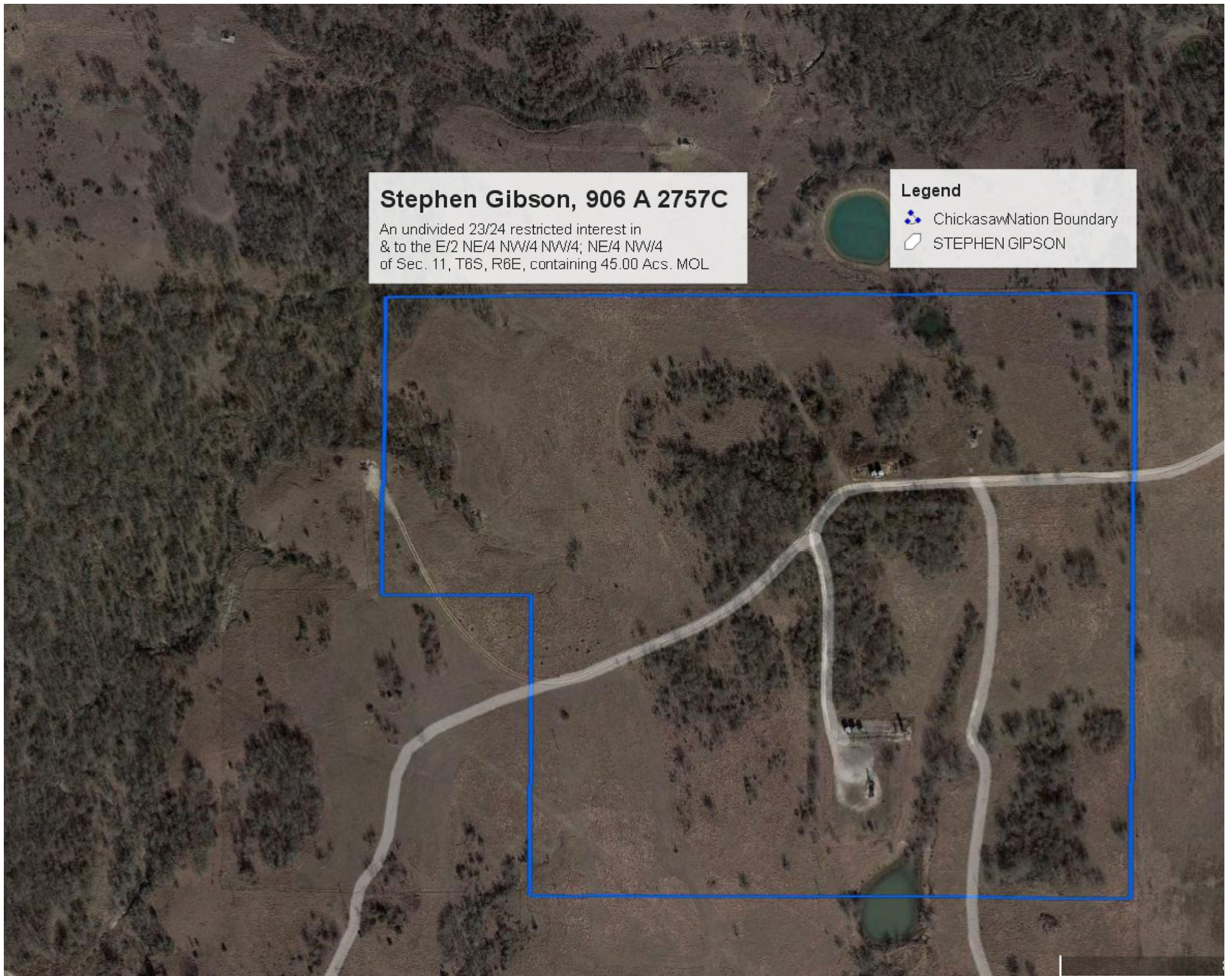





## Stephen Gibson, 906 A 2757C

An undivided 23/24 restricted interest in  
& to the E/2 NE/4 NW/4 NW/4; NE/4 NW/4  
of Sec. 11, T6S, R6E, containing 45.00 Acs. MOL

### Legend

-  ChickasawNation Boundary
-  STEPHEN GIPSON

