





Aaron James, 906 SA &SH 14727C

an undivided 4/21 restricted interest in & to the
SE/4 SW/4 NW/4; W/2 SW/4 NW/4; N/2 NW/4
of Sec. 34 & SE/4 SW/4 SE/4; SE/4 SE/4 of Sec.
28, all in T6S, R5W, containing 180.00 Acs, MOL



Legend

-  AARON JAMES
-  ChickasawNation Boundary

Aaron James, 906 SA &SH 14727C

an undivided 4/21 restricted interest in & to the
SE/4 SW/4 NW/4; W/2 SW/4 NW/4; N/2 NW/4
of Sec. 34 & SE/4 SW/4 SE/4; SE/4 SE/4 of Sec.
28, all in T6S, R5W, containing 160.00 Acs, MOL

Legend

-  AARON JAMES
-  ChickasawNation Boundary

28



34

Red River

Dukes Stallaby, 906 A 8759C

An undivided 173/180 restricted interest in & to the S/2 SW/4; W/2 SE/4 SE/4 of Sec. 4, T7S, R5W, containing 100.00 Acs, MOL

Legend



-  ChickasawNation Boundary
-  DUKES STALLABY A 8759C



Dukes Stallaby, 906 A 8759C

An undivided 173/180 restricted interest in & to
Lot 3 = NE/4 NW/4 SW/4 of Sec. 6 , T7S, R5W,
containing 10.00 Acs, MOL

Legend



-  ChickasawNation Boundary
-  DUKES STALLABY A 8759C



Dukes Stallaby, 906 H 8759C

An undivided 173/180 restricted interest in & to the
SW/4 NE/4; SE/4 NW/4 NW/4; SE/4 NW/4; NE/4 NW/4
SE/4 of Sec. 9, all in T7S, R5W, containing 100.00 Acs, MOL





Legend

-  ChickasawNation Boundary
-  DUKES STALLABY H 8759C

Dukes Stallaby, 906 A 8759C

An undivided 173/180 restricted interest in & to S/2 SW/4;
W/2 SE/4 SE/4 of Sec. 4; Lot 3 = NE/4 NW/4 SW/4 of Sec. 8;
SE/4 NW/4 NW/4; NE/4 NW/4 SE/4; SE/4 NE/4; SW NE of Sec. 9 ,
all in T7S, R5W, containing 110.00 Acs, MOL

Legend

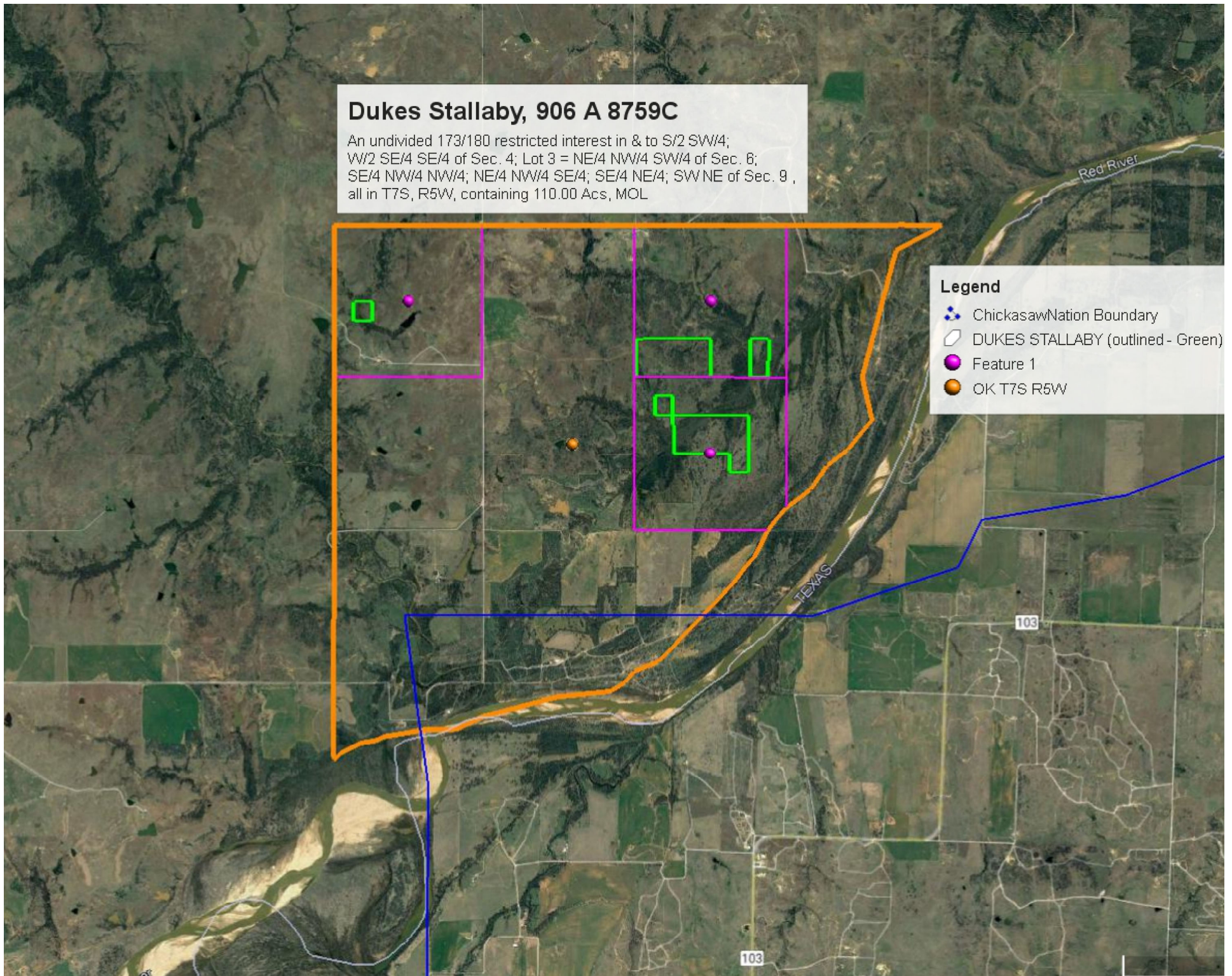

-  ChickasawNation Boundary
-  DUKES STALLABY (outlined - Green)
-  Feature 1
-  OK T7S R5W



Emiline Colbert, 906 A 2029C

an undivided 9/10 restricted interest in & to
the S/2 SE/4 SE/4 & SW/4 SE/4 of Section 36,
Township 3 South, Range 4 West, Jefferson
County, containing 60.00 acres more or less

Legend

-  Chickasaw Nation Boundary
-  EMILINE COLBERT



E1910 Rd

E1910 Rd

Emiline Colbert, 906 A 2029C

an undivided 9/10 restricted interest in & to the S/2 SE/4 SE/4 & SW/4 SE/4 of Section 36, Township 3 South, Range 4 West, Jefferson County, containing 60.00 acres more or less

Legend

-  ChickasawNation Boundary
-  EMILINE COLBERT

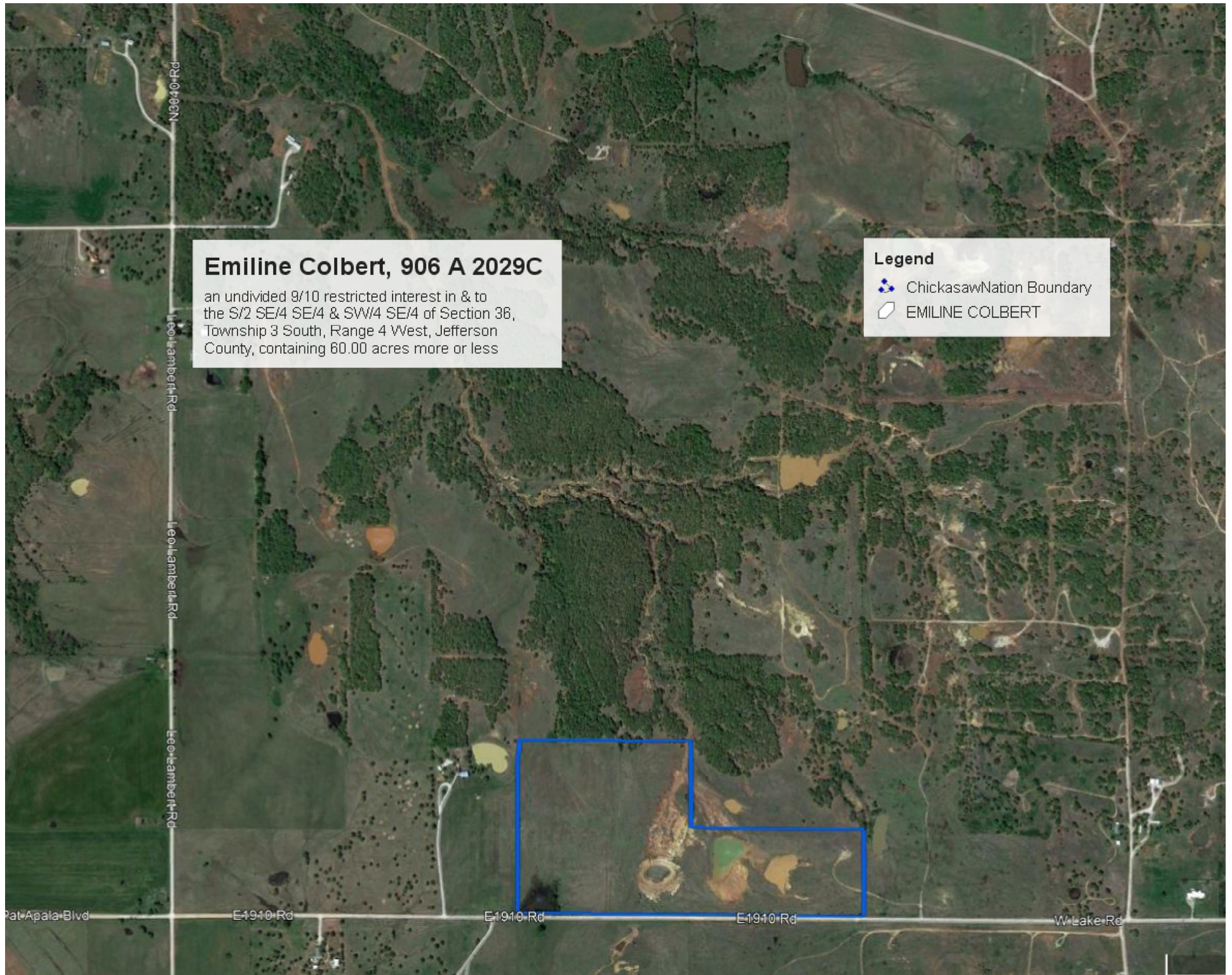

Ephriam Billy, SA 6036C

an undivided 3/20 restricted interest in & to the NE/4 SW/4 NE/4 and W/2 SW/4 NE/4 of Sec. 36, T6S, R4W, containing 30.00 Acs, MOL

Legend

 ChickasawNation Boundary

 EPHRIAM BILLY

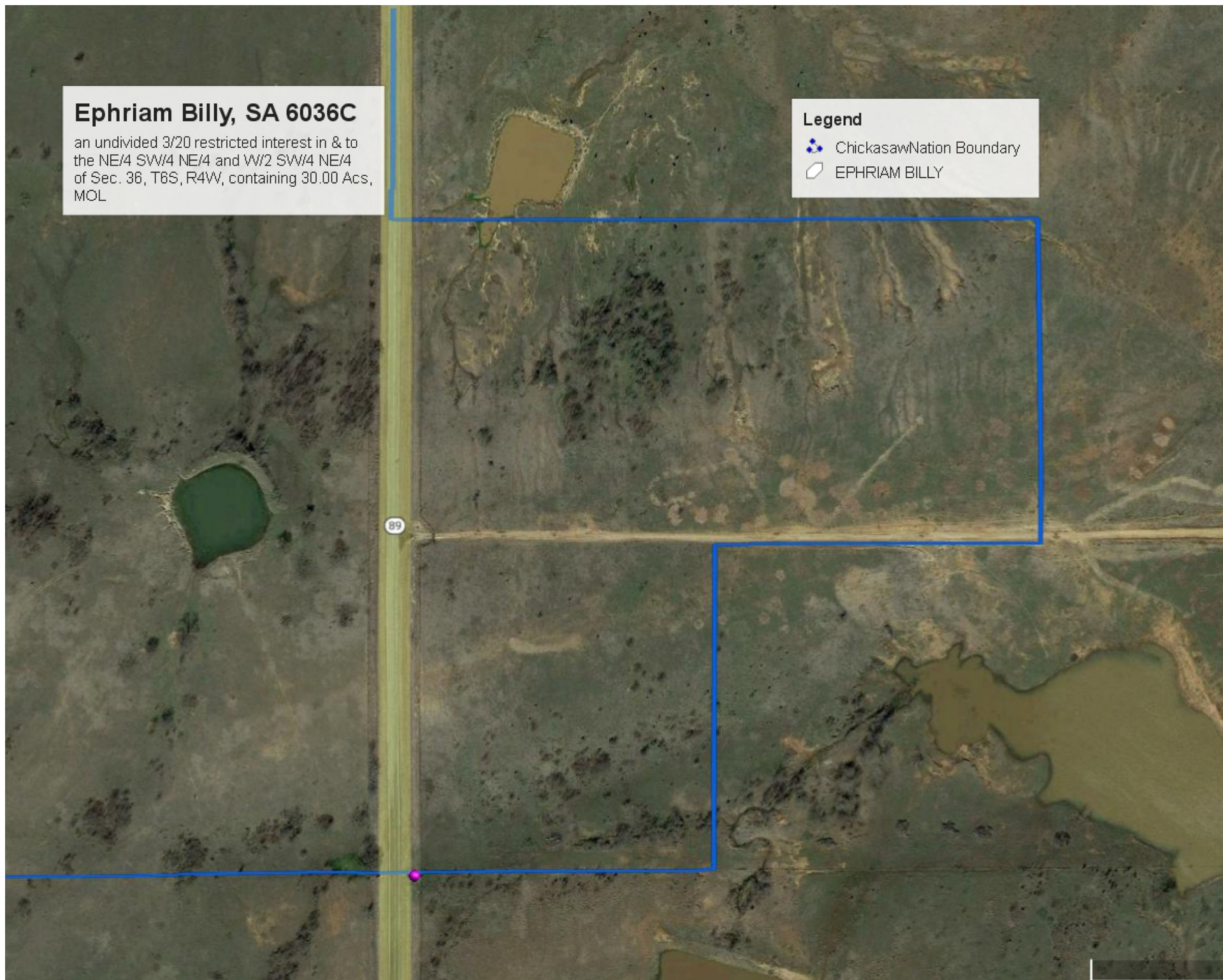

Ephriam Billy, SA 6036C

an undivided 3/20 restricted interest in & to the NE/4 SW/4 NE/4 and W/2 SW/4 NE/4 of Sec. 36, T6S, R4W, containing 30.00 Acs, MOL

Legend

- 36
- ChickasawNation Boundary
- EPHRIAM BILLY

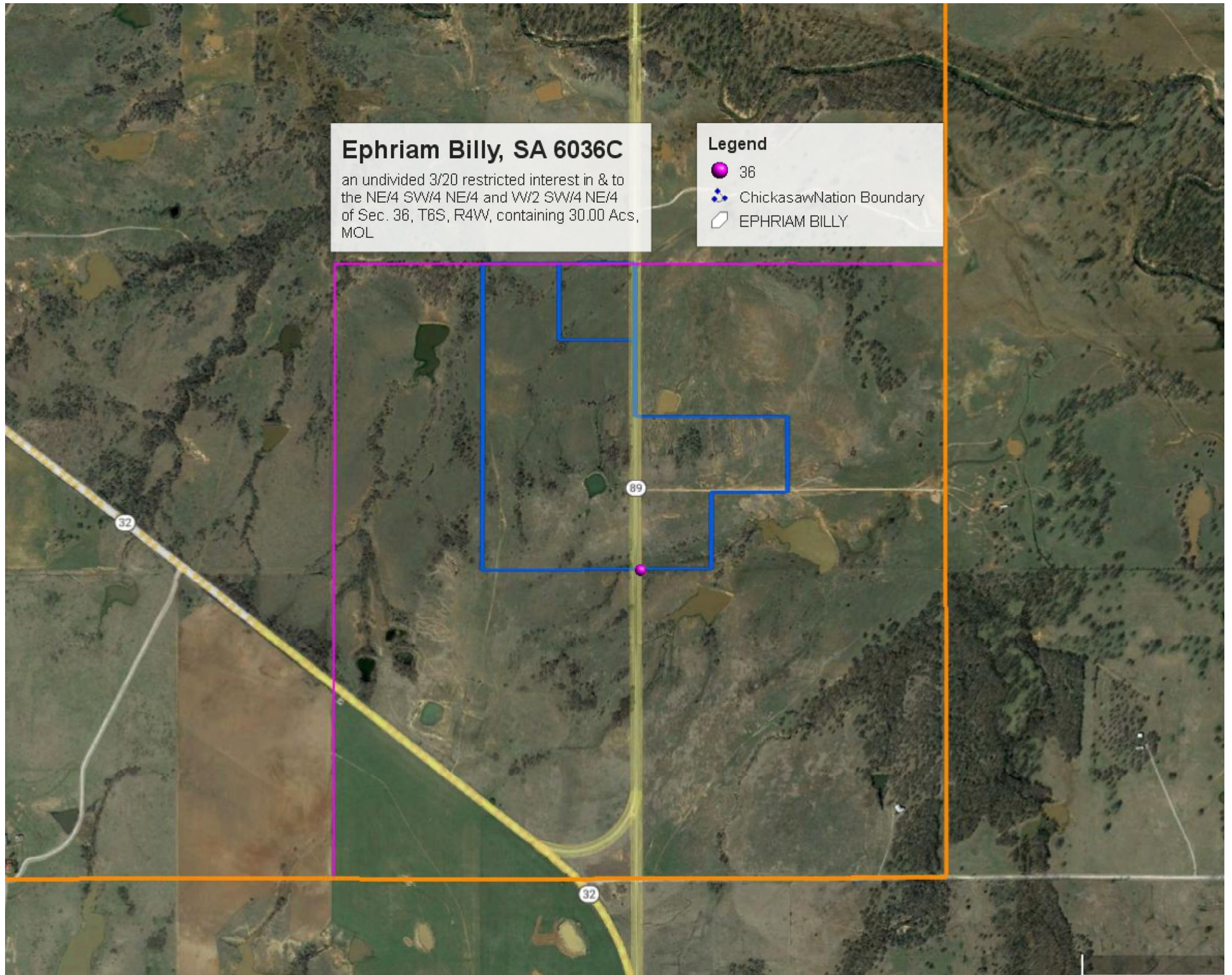

T6S, R4W

Write a description for your map.

Legend

- 36
- ChickasawNation Boundary
- EPHRIAM BILLY
- OK T6S R4W

OK T6S R4W



Red River

OKLAHOMA

Lewis Benn, 906 H 14598C

an undivided 2/3 restricted interest in & to the
N/2 NE/4; N/2 SE/4 NE/4 of Sec. 20, T3S, R5W,
containing 100.00 Acs, MOL

Legend

-  ChickasawNation Boundary
-  LEWIS BENN

E1880 Rd



E1880 Rd

Double D Ranch Rd

Lewis Benn, 906 H 14598C

an undivided 2/3 restricted interest in & to the
N/2 NE/4; N/2 SE/4 NE/4 of Sec. 20, T3S, R5W,
containing 100.00 Acs, MOL

Legend

-  ChickasawNation Boundary
-  LEWIS BENN



Liza Bohanan, 906 SH 2023C

an undivided 1/8 restricted interest in and to the S/2
NW/4 SW/4; SW/4 SW/4 of Section 28; SE/4 SE/4
of Sec. 29, all in T3S, R5W, containing 100.00 Acs, MOL

Legend

 ChickasawNation Boundary

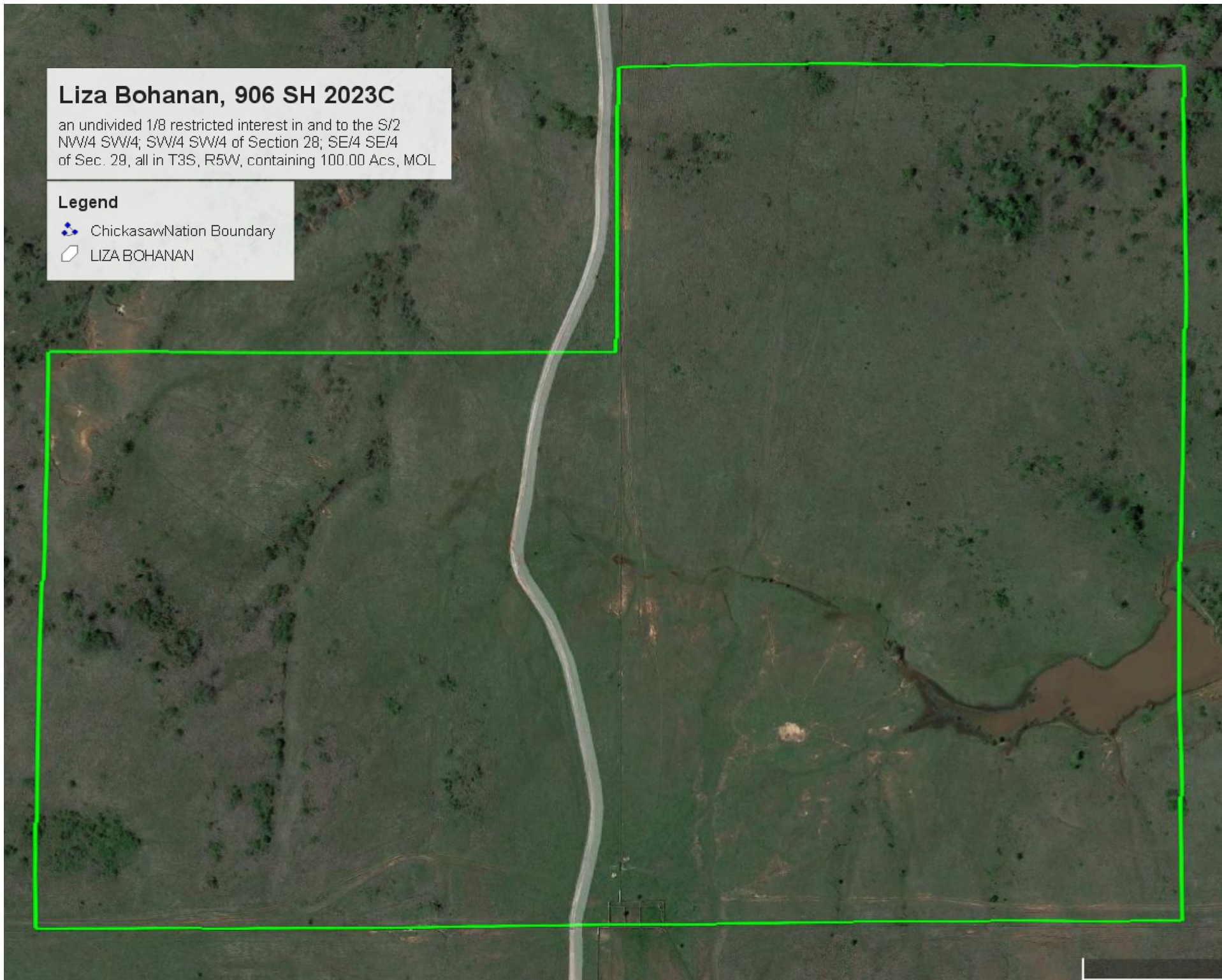

 LIZA BOHANAN



Liza Bohanan, 906 SH 2023C

an undivided 1/8 restricted interest in and to the S/2
NW/4 SW/4; SW/4 SW/4 of Section 28; SE/4 SE/4
of Sec. 29, all in T3S, R5W, containing 100.00 Acs, MOL

Legend



-  ChickasawNation Boundary
-  LIZA BOHANAN



Nellie Anderson, A 1087C

NE/4 NW/4 of Sect. 14, T6S, R6W,
containing 40.00 Acs, MOL

Legend

-  ChickasawNation Boundary
-  NELLIE ANDERSON



Nellie Anderson, A 1087C

NE/4 NW/4 of Sect. 14, T6S, R6W,
containing 40.00 Acs, MOL

Legend

- 14
- ChickasawNation Boundary
- NELLIE ANDERSON
- OK T6S

14

OK T6S R6W

32

32

32

Nellie Anderson, A 1087C

NE/4 NW/4 of Sect. 14, T8S, R6W,
containing 40.00 Acs, MOL

Legend

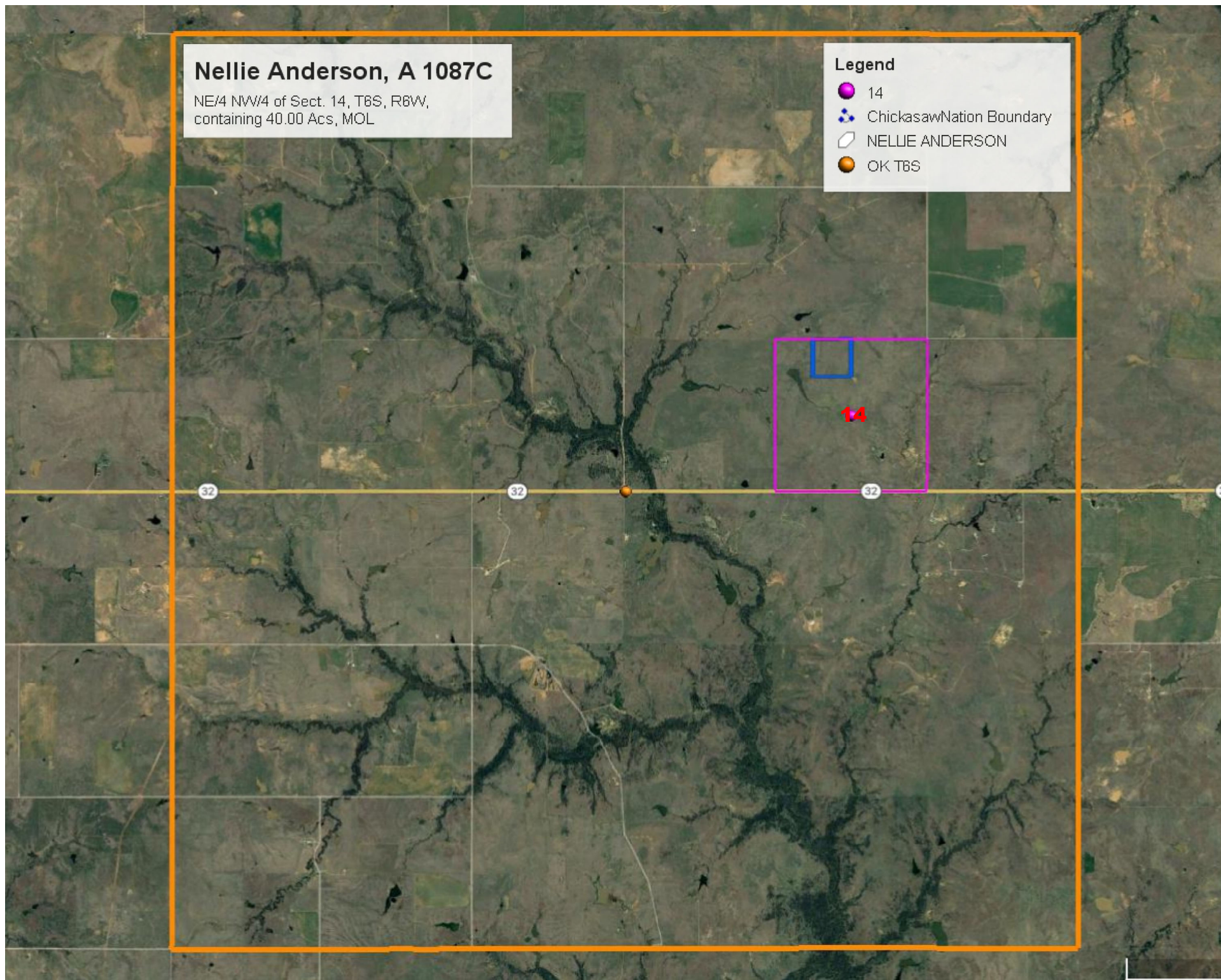

- 14
- ChickasawNation Boundary
- NELLIE ANDERSON
- OK T8S



Wismon Bohanan, H 2035C

an undivided 49/54 restricted interest in
& to the W/2 NW/4 and W/2 SE/4 NW/4
of Sec. 29, T3S, R5W, containing 100.00
Acs, MOL

Legend

-  ChickasawNation Boundary
-  WISMON BOHANAN

N 2940 Rd

N 2940 Rd



N 2940 Rd

N 2940 Rd

Wismon Bohanan, H 2035C

an undivided 49/54 restricted interest in
& to the W/2 NW/4 and W/2 SE/4 NW/4
of Sec. 29, T3S, R5W, containing 100.00
Acs, MOL

Legend

-  ChickasawNation Boundary
-  WISMON BOHANAN

30

29

OK