



## Benjamin Frazier, 906 H NB1216

an undivided 13/18 restricted interest in and to the E/2 SE/4  
SW/4 of Sec. 35, T4S, R1W, containing 20.00 Acs, MOL

### Legend

-  BENJAMIN FRAZIER
-  Chickasaw Nation Boundary (in RED)

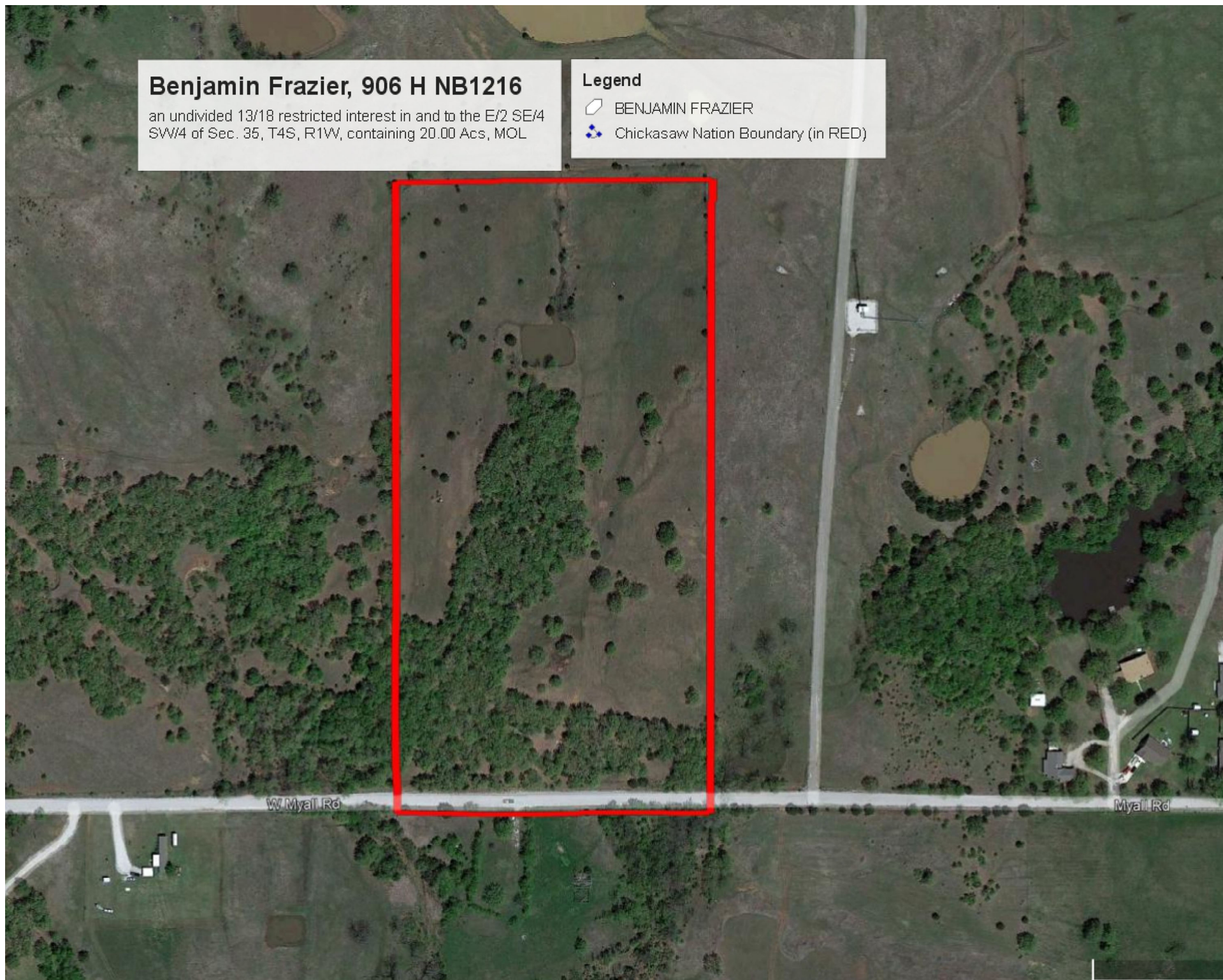





Lone Grove

US Hwy 70

**Benjamin Frazier, 906 H NB1216**

an undivided 13/18 restricted interest in and to the E/2 SE/4  
SW/4 of Sec. 35, T4S, R1W, containing 20.00 Acs, MOL

**Legend**

-  BENJAMIN FRAZIER
-  Chickasaw Nation Boundary (in RED)









**Benjamin Frazier, 906 H NB1216**  
an undivided 13/18 restricted interest in and to the S/2  
NE/4 of Sec. 2, T5S, R3W, containing 80.00 Acs, MOL

**Legend**

-  BENJAMIN FRAZIER
-  Chickasaw Nation Boundary (in RED)



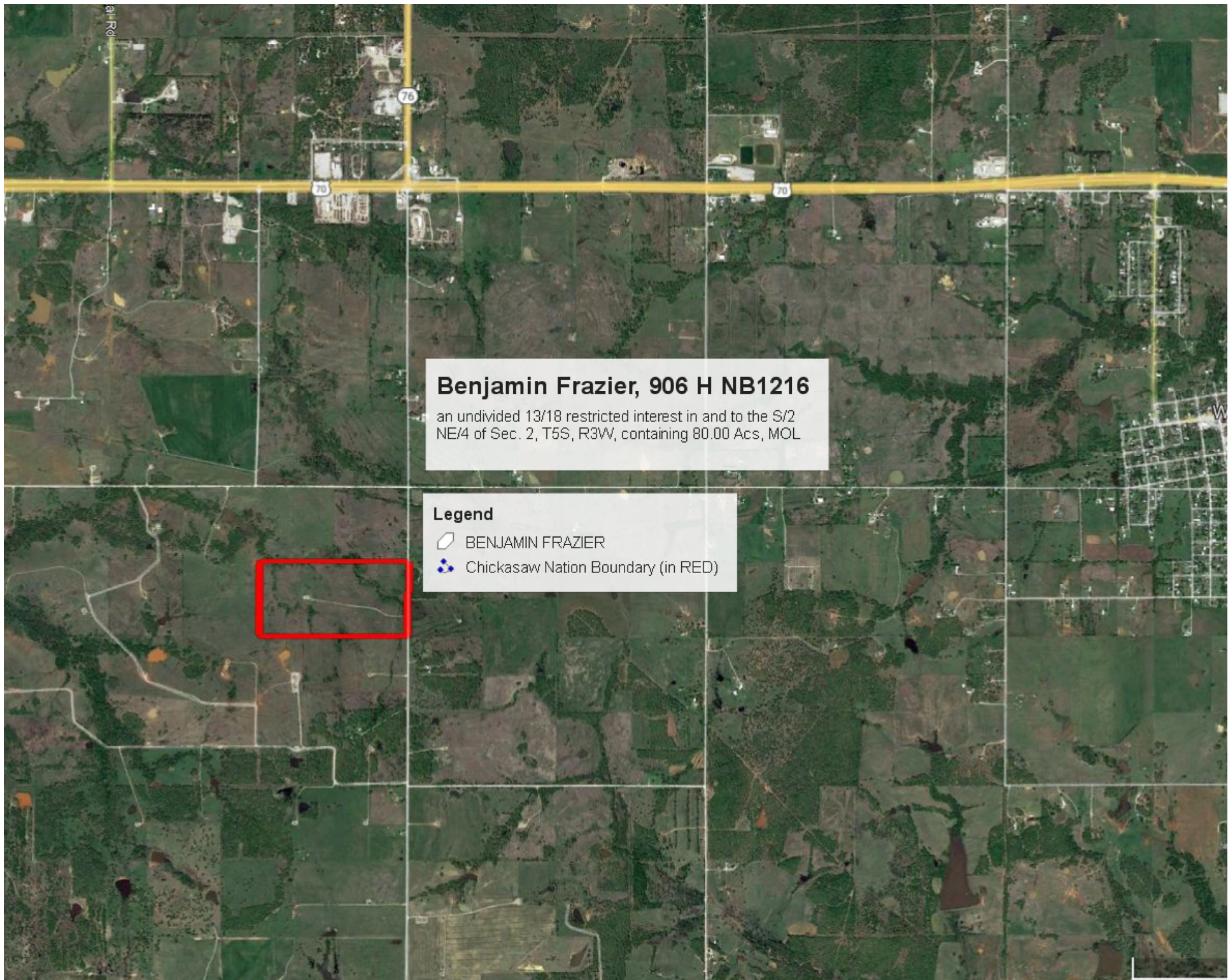



## Benjamin Frazier, 906 H NB1216

an undivided 13/18 restricted interest in and to the S/2  
NE/4 of Sec. 2, T5S, R3W, containing 80.00 Acs, MOL

### Legend

-  BENJAMIN FRAZIER
-  Chickasaw Nation Boundary (in RED)



## Carrie Johnson, A 1598C

S/2 SW/4 of Sec. 15, T2S, R2W, containing 80.00 Acs, MOL

### Legend



CARRIE JOHNSON



ChickasawNation Boundary

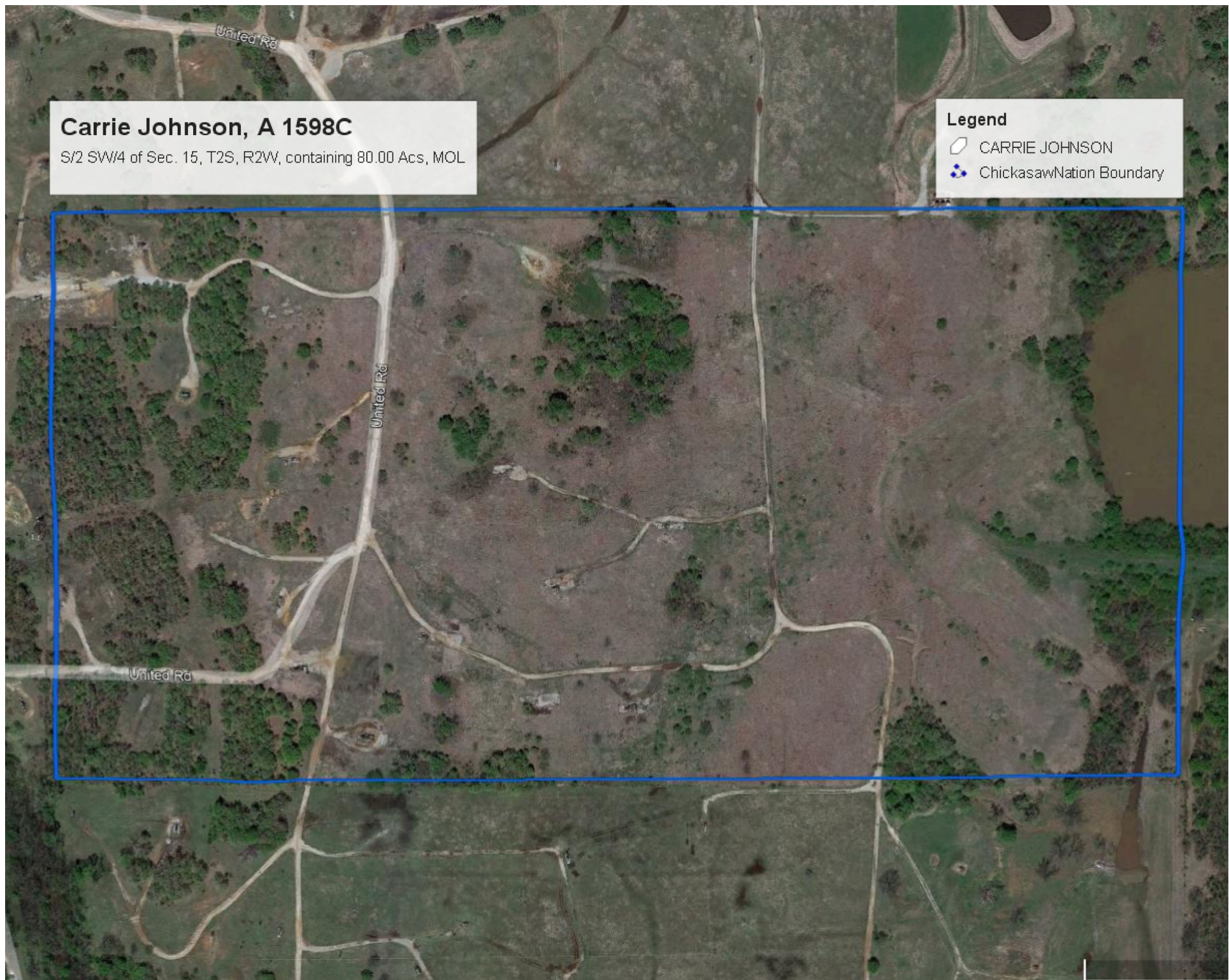





## Carrie Johnson, A 1598C

S/2 SW/4 of Sec. 15, T2S, R2W,  
containing 80.00 Acs, MOL

### Legend

-  CARRIE JOHNSON
-  ChickasawNation Boundary







## Emiline Colbert, 906 A 2029C

An undivided 9/10 restricted interest in & to the West 21.95 acres of Lot 4; SE 10 acres of Lot 4 of Sec. 31, T3S, R3W, Carter County, Oklahoma

### Legend

-  ChickasawNation Boundary
-  EMILINE COLBERT

E1910 Rd

W Lake Rd



W Lake Rd



## Emiline Colbert, 906 A 2029C

An undivided 9/10 restricted interest in & to the West 21.95 acres of Lot 4; SE 10 acres of Lot 4 of Sec. 31, T3S, R3W, Carter County, Oklahoma

### Legend

-  ChickasawNation Boundary
-  EMILINE COLBERT





## Lizzie Clay

NW/4 SW/4 NW/4 of Sec. 28, T4S,  
R1W, containing 10.00 Acs, MOL

### Legend

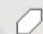
-  ChickasawNation Boundary
-  LIZZIE CLAY

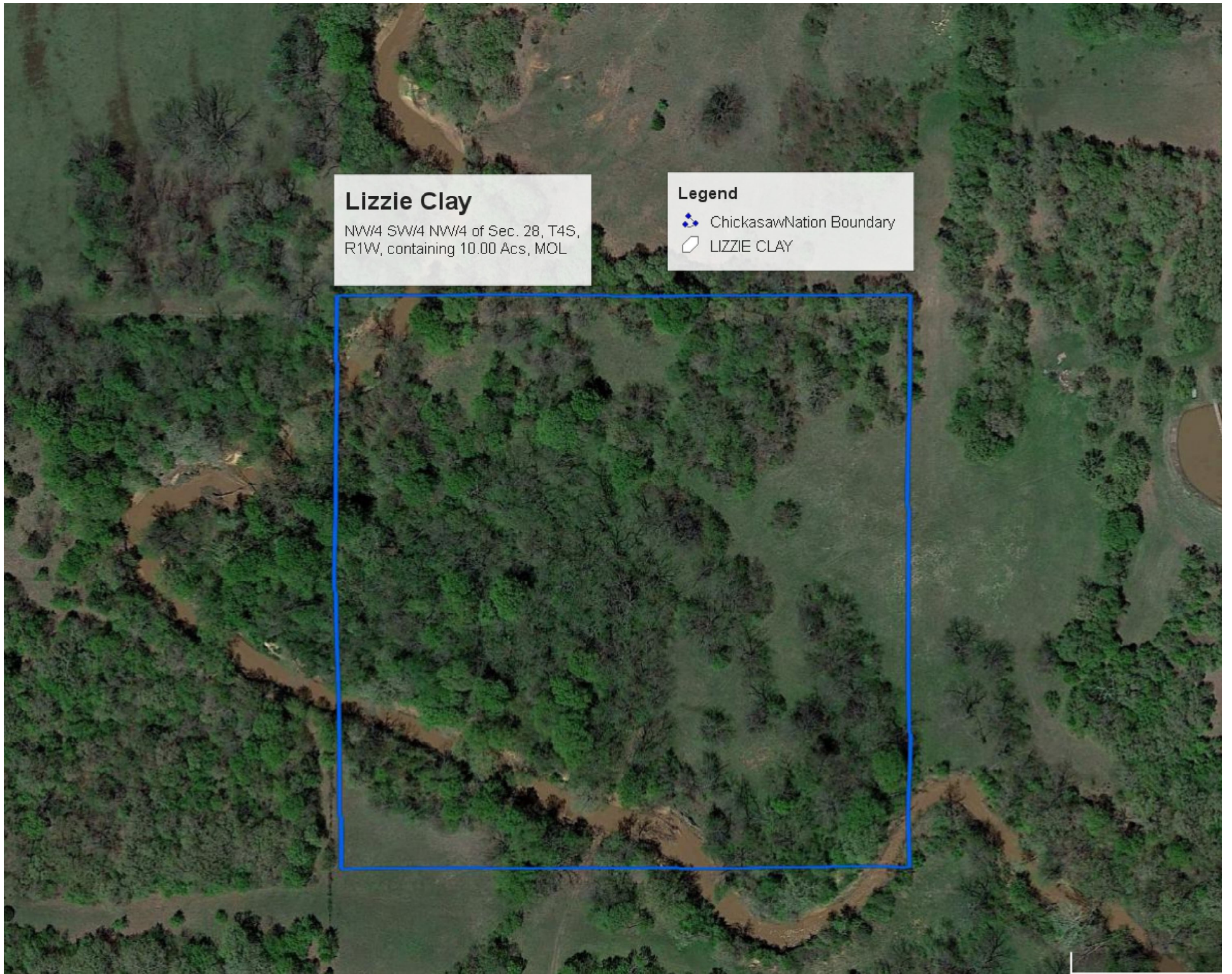







## Lizzie Clay

NW/4 SW/4 NW/4 of Sec. 28, T4S,  
R1W, containing 10.00 Acs, MOL

## Legend



-  Chickasaw Nation Boundary
-  LIZZIE CLAY



## Pipkin Gibson, A &H M69C

NE/4 SW/4 NW/4; NW/4 SE/4 NW/4; SW/4 SW/4 NW/4; SW 10 acres of Lot 3; SE 10 acres of Lot 4 of Sec. 1, T4S, R3W, containing 50.00 Acs, MOL

### Legend

-  ChickasawNation Boundary
-  PIPKIN P GIBSON

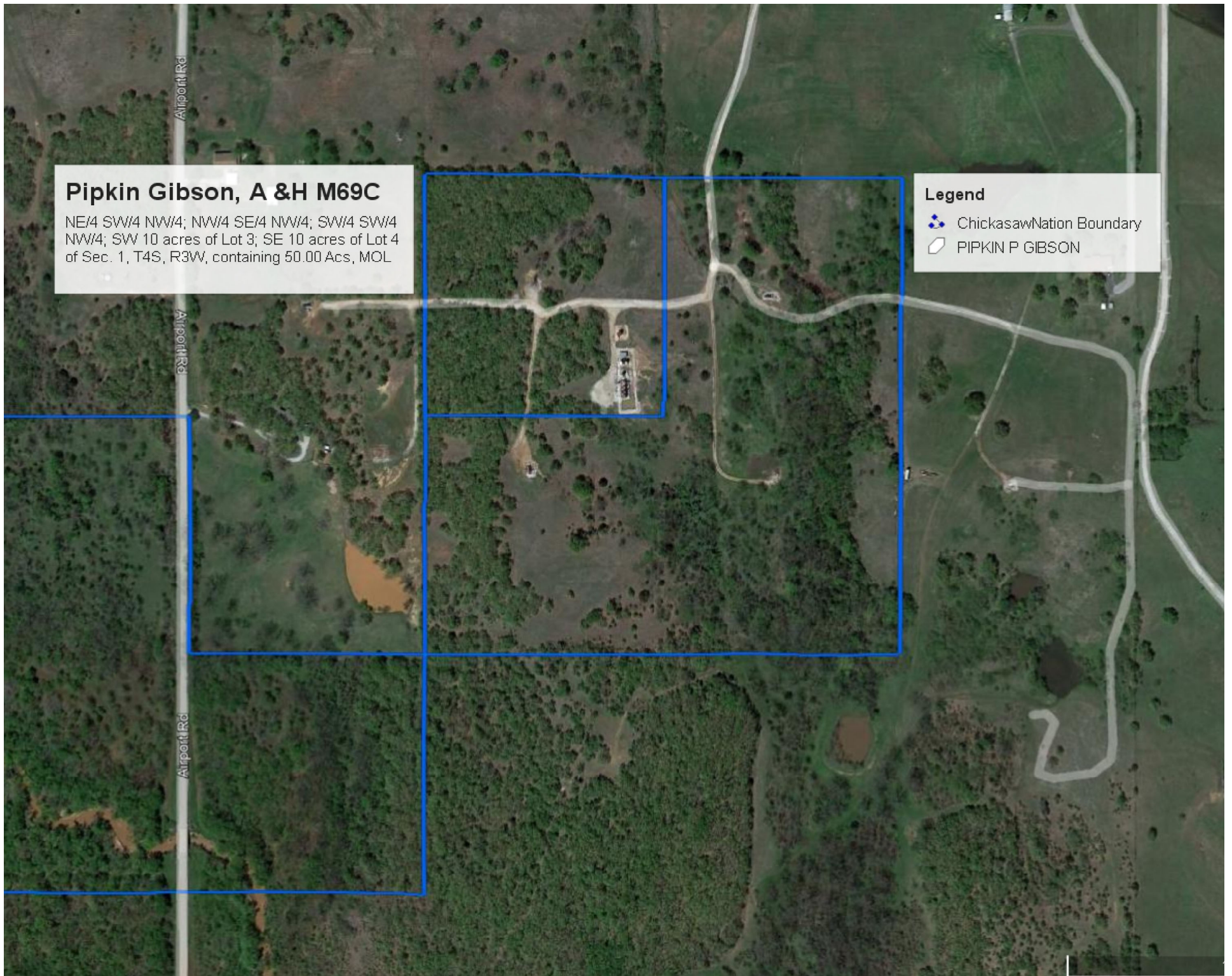





## Pipkin Gibson, A & H M69C

NE/4 SW/4 NW/4; NW/4 SE/4 NW/4; SW/4 SW/4 NW/4; SW 10 acres of Lot 3; SE 10 acres of Lot 4 of Sec. 1, T4S, R3W, containing 50.00 Acs, MOL

### Legend

-  Chickasaw Nation Boundary
-  PIPKIN P GIBSON

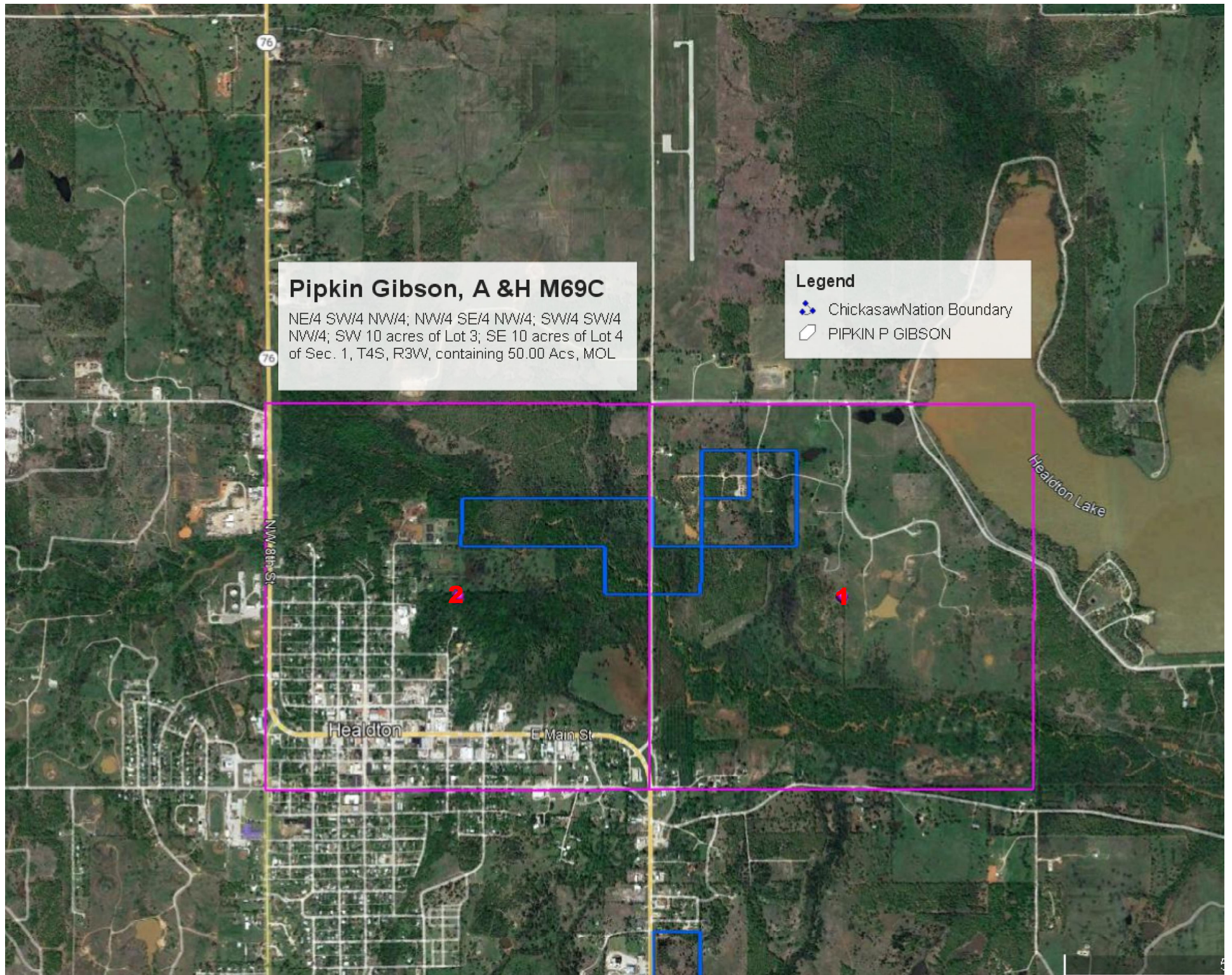





## Pipkin Gibson, H M69C

N/2 S/2 NE/4; SE/4 SE/4 NE/4 of of Sec. 2,  
T4S, R3W, containing 50.00 Acs, MOL

### Legend

-  ChickasawNation Boundary
-  PIPKIN P GIBSON

Whisky Creek

Airport Rd

Airport Rd



Airport Rd



## Pipkin Gibson, A & H M69C

NE/4 SW/4 NW/4; NW/4 SE/4 NW/4; SW/4 SW/4 NW/4; SW 10 acres of Lot 3; SE 10 acres of Lot 4 of Sec. 1, T4S, R3W, containing 50.00 Acs, MOL

### Legend

-  Chickasaw Nation Boundary
-  PIPKIN P GIBSON

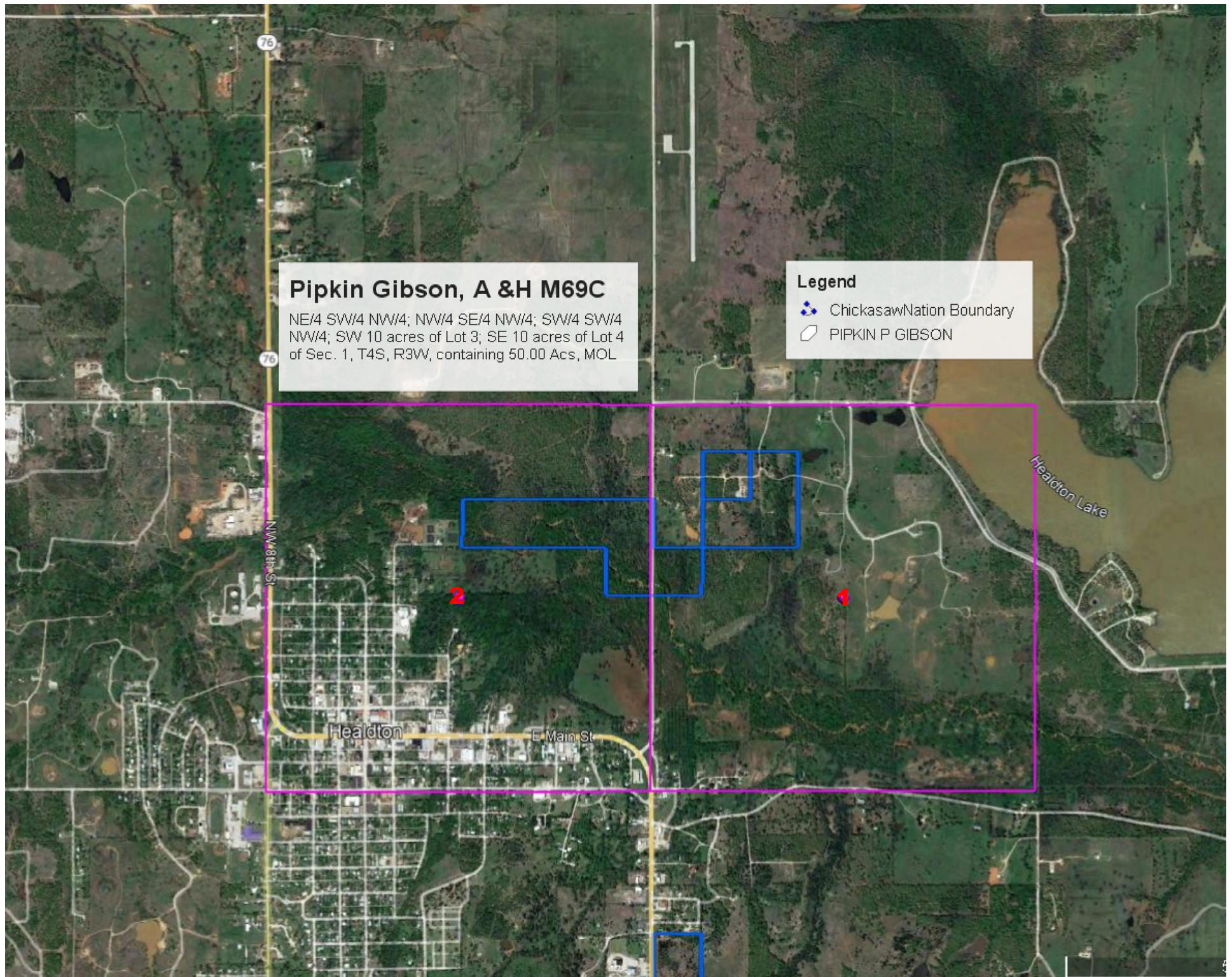





## Sam Postoak, SA 143MC

E/2 W/2 NE/4; W/2 NW/4 NW/4 NE/4;  
SW/4 NW/4 NE/4; SW/4 SW/4 NE/4  
& an undivided 11/12 restricted interest  
in and to the E/2 NW/4 NW/4 NE/4 of  
Sec. 30, T4S, R3W, containing 70.00  
Acs, MOL

### Legend

-  Sam Postoak - Inactive (outlined in Red)
-  Chickasaw Nation Boundary
-  SAM POSTOAK

Tract no longer restricted

N3060 Rd



Dundee Rd



## Sam Postoak, SA 143MC

E/2 W/2 NE/4; W/2 NW/4 NW/4 NE/4;  
SW/4 NW/4 NE/4; SW/4 SW/4 NE/4  
& an undivided 11/12 restricted interest  
in and to the E/2 NW/4 NW/4 NE/4 of  
Sec. 30, T4S, R3W, containing 70.00  
Acs, MOL

### Legend

-  Sam Postoak - Inactive (outlined in Red)
-  Chickasaw Nation Boundary
-  SAM POSTOAK

US Hwy 70

70





70



## Sam Postoak, SA 143MC

E/2 W/2 NE/4; W/2 NW/4 NW/4 NE/4;  
SW/4 NW/4 NE/4; SW/4 SW/4 NE/4  
& an undivided 11/12 restricted interest  
in and to the E/2 NW/4 NW/4 NE/4 of  
Sec. 30, T4S, R3W, containing 70.00  
Acs, MOL

### Legend

-  30
-  ChickasawNation Boundary
-  OK T4S R3W
-  SAM POSTOAK
-  Sam Postoak; 906 SA 143MC L

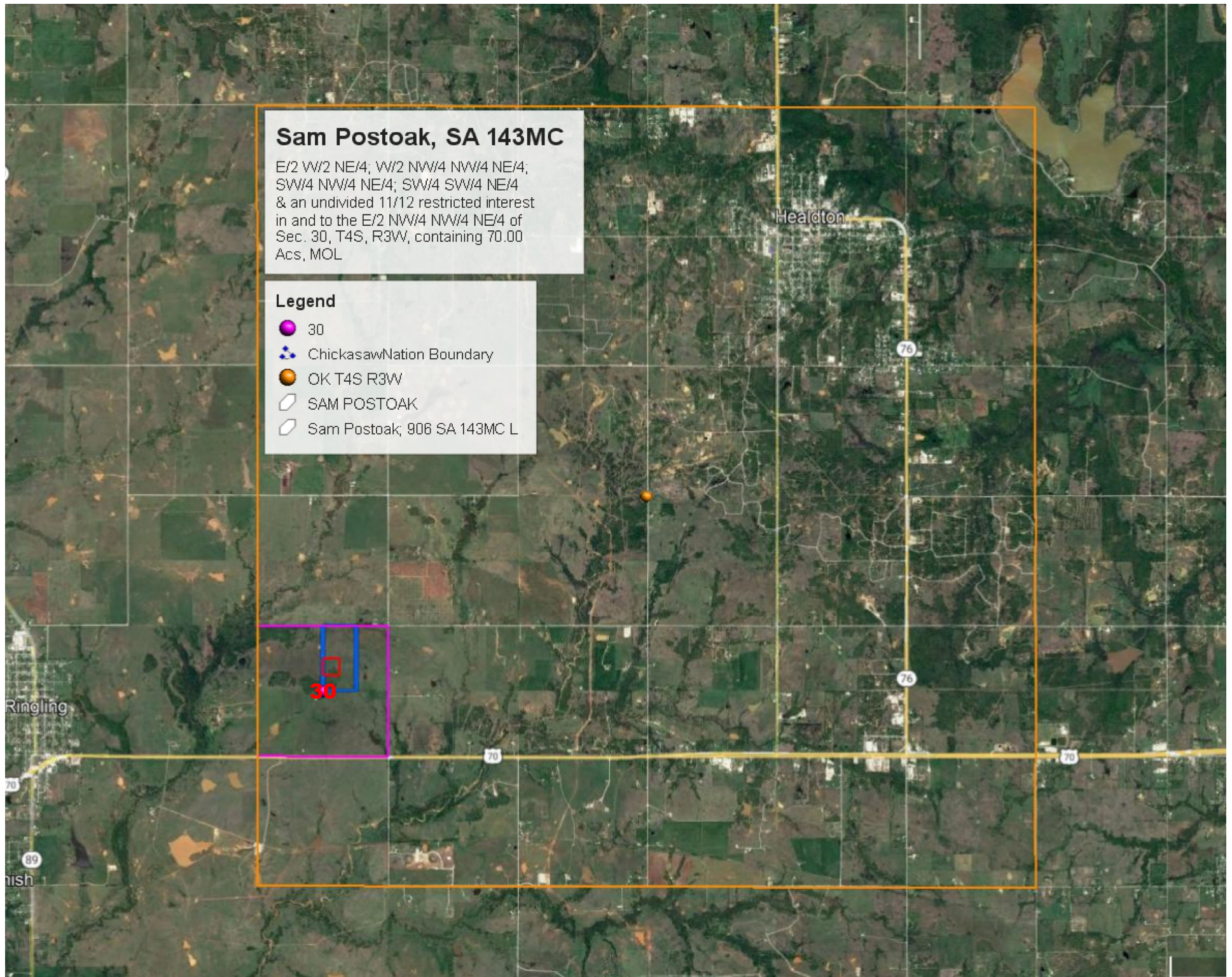





## Vina James, A 8642C

An individud 2/3 restricted interest in & to Lot 3, (less & except 1.1 acres); Lot 4 of Sec. 1, T4S, R2W, containing 77.05 Acs., MOL

### Legend

-  ChickasawNation Boundary
-  VINA JAMES

Keller Rd

Keller Rd



Keller Rd



## Vina James, A 8642C

An individud 2/3 restricted interest in &  
to Lot 3, (less & except 1.1 acres); Lot 4 of  
Sec. 1, T4S, R2W, containing 77.05 Acs., MOL

### Legend

-  ChickasawNation Boundary
-  VINA JAMES

