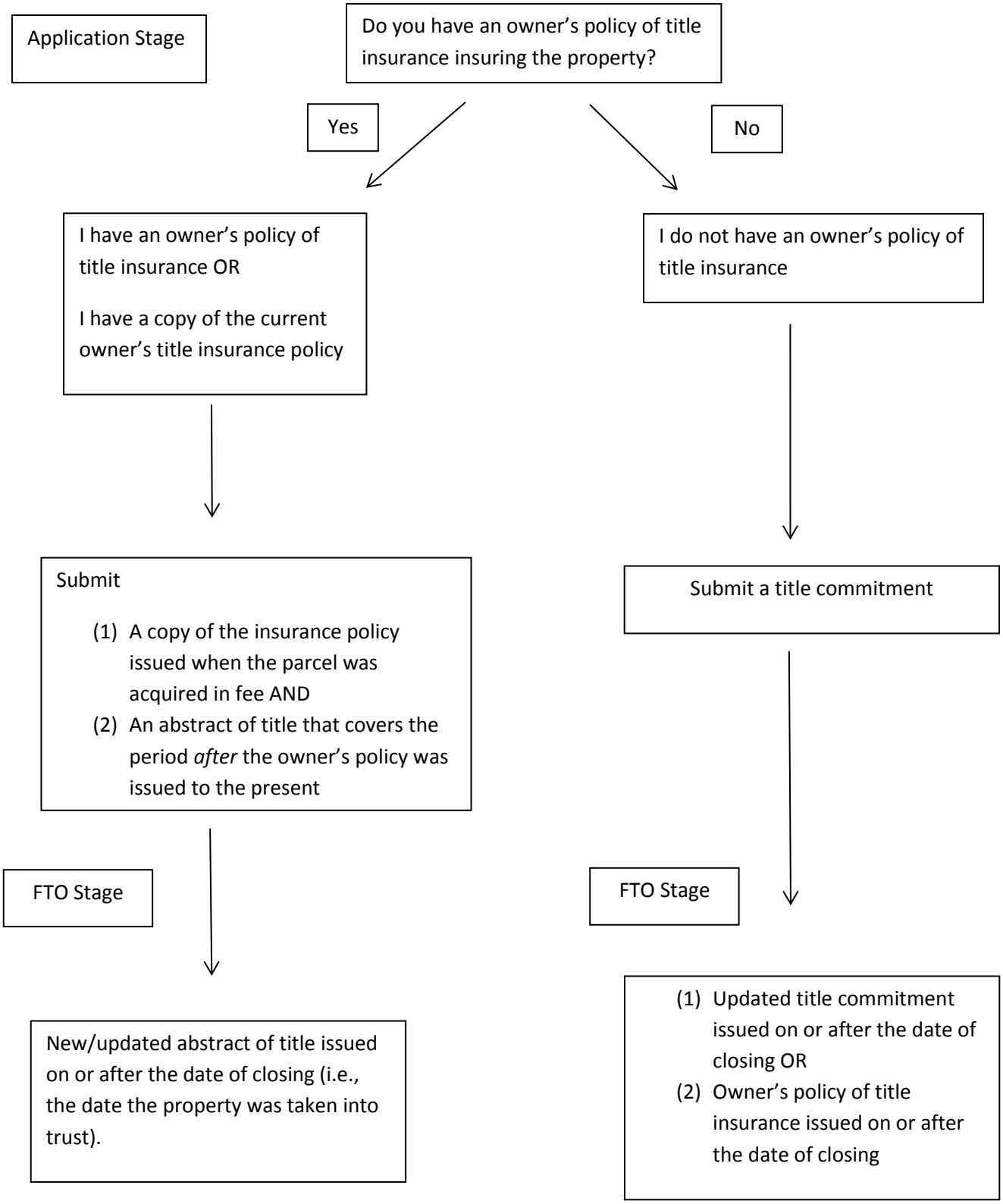25 C.F.R. § 151.13(a)(2)- What form of title evidence may I submit?