



United States Department of the Interior

BUREAU OF INDIAN AFFAIRS
Great Plains Regional Office
115 Fourth Avenue S.E. Suite 400
Aberdeen, South Dakota 57401



IN REPLY REFER TO:
DESCRM
MC-208

DEC 05 2011

MEMORANDUM

TO: Superintendent, Fort Berthold Agency
FROM: ^{ACTING} Regional Director, Great Plains Region
SUBJECT: Supplemental to Environmental Assessment

A Categorical Exclusion has been completed in compliance with the regulations of the National Environmental Policy Act (NEPA) of 1969, as amended. The proposed Supplemental Categorical Exclusion is for information tiering off of an existing Environmental Assessment for Dakota-3 E & P Company, LLC, and authorizes an additional geophysical monitoring well to the George Evans #11-2H multi-well ad site. No new surface disturbances will be associated with the proposed action.

All the necessary requirements of the National Environmental Policy Act have been completed. Attached for your files is a copy of the Categorical Exclusion.

If you have any questions, please call Marilyn Bercier, Regional Environmental Scientist, Division of Environment, Safety and Cultural Resources Management, at (605) 226-7656.

Attachment

cc: Tex Hall, Three Affiliated Tribes (with attachment)
Elgin Crows Breast, THPO (with attachment)
Derek Enderud, BLM, Dickinson, ND (with attachment)
Ryan Krapp, Carlson McCain, Inc. (with attachment)
Jeffrey Hunt, Fort Berthold Agency



United States Department of the Interior

BUREAU OF INDIAN AFFAIRS
Great Plains Regional Office
115 Fourth Avenue S.E., Suite 400
Aberdeen, South Dakota 57401



IN REPLY REFER TO:
DESCRM
MC-208

EXCEPTION CHECKLIST FOR BIA CATEGORICAL EXCLUSIONS

Project: Supplement to Environmental Assessment to authorize Dakota-3 E&P to include a vertical listening well on the previously approved well pad of the George Evans #11-2H Multi-Well Pad Site.
Date: December 5, 2011

Nature of Proposed Action: Dakota-3 E&P Company, LLC (Dakota-3 E7P), a subsidiary of Williams, is proposing to drill a geophysical monitoring well on the Fort Berthold Indian Reservation to assist in developing the commercial potential of natural resources. The purpose of the proposed action is to authorize Dakota-3 E&P to include a vertical listening well on the previously approved well pad. There will be no additional surface disturbance to the well pad. This document is tiered to an Environmental Assessment: Dakota-3 E&P Company, LLC, D-3 George Evans #11-2H Multi-Well Pad Site and John Evans #11-23H Dual-Well Pad Site (November 2011)

Exclusion category and number: 516 DM 10.5 F (1)

Evaluation of Exceptions to use of Categorical Exclusion:

1. This action would have significant adverse effects on public health or safety. No Yes
2. This action would have an adverse effect on unique geographical features, such as wetlands, wild or scenic rivers, refuges, floodplains, rivers placed on nationwide river inventory, or prime or unique farmlands. No Yes
3. The action will have highly controversial environmental effects. No Yes
4. The action will have highly uncertain environmental effects or involve unique or unknown environmental risks. No Yes
5. This action will establish a precedent for future actions. No Yes
6. This action is related to other actions with individually insignificant, but cumulatively significant environmental effects. No Yes
7. This action will affect properties listed or eligible for listing in the National Register of Historic Places. No Yes

8. This action will affect a species listed, or proposed to be listed as endangered or threatened. No X Yes _____

9. This action threatens to violate federal, state, local or tribal law or requirements imposed for protection of the environment. No X Yes _____

10. This action will have a disproportionately high and adverse effect on low income or minority populations. No X Yes _____

11. This action will limit access to, and ceremonial use of Indian sacred sites on federal lands by Indian religious practitioners, or significantly adversely affect the physical integrity of such sacred sites. No X Yes _____

12. This action will contribute to the introduction, continued existence, or spread of noxious weeds or non-native invasive species known to occur in the area, or may promote the introduction, growth, or expansion of the range of such species. No X Yes _____

A "yes" to any of the above exceptions will require that an EA be prepared.

NEPA Action - - - CE X EA _____

Preparer's Name and Title: Jeffrey Davis, Environmental Protection Specialist

Regional Archeologist Concurrence with Item 7 Sebastian C. Libeau II

Concur: Jeffrey R. Davis Date: 12-5-2011
Regional Office/Agency Environmental Coordinator

Concur: Jim [Signature] Date: 12-5-2011
ACTING Regional/Director/Superintendent

ENVIRONMENTAL ASSESSMENT
Addendum

United States Bureau of Indian Affairs

Great Plains Regional Office
Aberdeen, South Dakota



Dakota-3 E&P Company, LLC

Addendum to Environmental Assessment to Authorize
Additional Geophysical Monitoring Well to
George Evans #11-2H Multi-Well Pad Site

Fort Berthold Indian Reservation

December 2011

For information contact:
Bureau of Indian Affairs, Great Plains Regional Office
Division of Environment, Safety and Cultural Resources Management
115 4th Avenue SE, Aberdeen, South Dakota 57401
(605) 226-7656

Table of Contents

1.0	Purpose and Need of Action.....	1
2.0	Authorities.....	1
3.0	Legal Land Descriptions of Proposed Action.....	1
4.0	Scope of Work for Proposed Action.....	1
5.0	Cultural and Natural Resource Surveys.....	1
6.0	Applicable National Environmental Policy Act (NEPA) Document(s).....	2
7.0	Other Relevant Documentation.....	2
8.0	NEPA Adequacy Criteria.....	2

List of Figures

Figure 1. George Evans #11V map.....	Error! Bookmark not defined.
--------------------------------------	-------------------------------------

Appendices

Appendix A

Revised Pages of Plats, Drawings, and Diagrams for the George Evans #11V Monitoring-Well

1.0 Purpose and Need of Action

Dakota-3 E&P Company, LLC (Dakota-3 E&P), a subsidiary of Williams, is proposing to drill a geophysical monitoring well on the Fort Berthold Indian Reservation to assist in developing the commercial potential of natural resources. Developments have been proposed on land held in trust by the United States in Mountrail County, North Dakota. The Bureau of Indian Affairs (BIA) is the surface management agency for potentially affected tribal lands and individual allotments. The BIA also holds title to subsurface mineral rights. The economic development of available resources and associated BIA actions are consistent with BIA's general mission. Leasing and development of mineral resources offers substantial economic benefits to the Three Affiliated Tribes of the Mandan, Hidatsa, and Arikara Nations and to individual tribal members.

The purpose of the proposed action is to authorize Dakota-3 E&P to include a vertical listening well on the previously approved well pad of the George Evans #11-2H Multi-Well Pad Site (Figure 1). The well pad will not be modified in size or orientation from originally approved.

2.0 Authorities

Oil and gas exploration and development activities are conducted under authority of the Indian Mineral Leasing Act of 1938 (25 United States Code [USC] 396a, et seq.), the Indian Mineral Development Act of 1982 (25 USC 2101, et seq.), and the Energy Policy Act of 2005 (42 USC 15801, et seq.).

3.0 Legal Land Descriptions of Proposed Action

The George Evans #11-2H Multi-Well Pad Site is located on the SW $\frac{1}{4}$ of the SE $\frac{1}{4}$ of Section 11, Township 150 North, Range 92 West, Mountrail County.

4.0 Scope of Work for Proposed Action

Dakota-3 E&P proposes to include a geophysical monitoring well (#11V) on the previously approved well pad without expanding pad or increasing disturbance area. The surface location of the vertical listening well will be approximately 30 feet east of the proposed 11-2HD well bore. This well will be used for microseismic monitoring during the completion of the two adjacent horizontal wellbores, as well as a pressure monitoring well for both the Bakken and Three Forks reservoirs during production of these adjacent laterals. In addition to monitoring during and after completion, whole core will be collected from the reservoir intervals for analysis.

5.0 Cultural and Natural Resource Surveys

No additional surveys for cultural or natural resources were conducted as the approved pad will not be modified in size or orientation. D-3 E&P will comply with the mitigation measures specified in the original EA. All other conditions and findings of the original EA will remain in effect. Based on those surveys and the mitigation measures committed to by Dakota-3 E&P,

no significant impacts to natural and cultural resources are anticipated. All other conditions and findings of the original EA will remain in effect.

6.0 Applicable National Environmental Policy Act (NEPA) Document(s)

Environmental Assessment: Dakota – 3 E&P Company, LLC, D-3 George Evans #11-2H Multi-Well Pad Site and John Evans #11-23H Dual-Well Pad Site (November, 2011); Finding of No Significant Impact: *Dakota – 3 E&P Company, LLC, D-3 George Evans #11-2H Multi-Well Pad Site and John Evans #11-23H Dual-Well Pad Site* (November 22, 2011).

7.0 Other Relevant Documentation

Cooper, Judith. 2011(a). *A Class I and Class III Cultural Resources Inventory of the George Evans #11-2H Well Pad and Utility Corridor, Fort Berthold Indian Reservation, Mountrail County, North Dakota*. Submitted by SWCA Environmental Consultants to the BIA Great Plains Regional Office, October 6, 2011.

8.0 NEPA Adequacy Criteria

This document has identified a previously prepared NEPA document, *Environmental Assessment: Dakota – 3 E&P Company, LLC, D-3 George Evans #11-2H Multi-Well Pad Site and John Evans #11-23H Dual-Well Pad Site* (November, 2011), which adequately describes the environmental consequences of the newly proposed action described herein, and meets the following NEPA Adequacy Criteria.

1. The proposed action is substantially the same action and at the site specifically analyzed in the existing NEPA document.
2. The range of alternatives is reasonable with respect to the current proposed action in the existing NEPA document, which appropriately considers and analyzes current environmental concerns, interests, and resource values.
3. The existing analysis and conclusions are adequate in the existing NEPA document. The analysis is still valid in light of new studies or resource assessment information.
4. The methodology and analytical approach used in the existing NEPA document continues to be appropriate for the proposed action.
5. The direct and indirect impacts of the proposed action are unchanged from those identified in the existing NEPA document.
6. The cumulative impacts that would result from implementation of the proposed action are unchanged from those analyzed in the existing NEPA document.
7. A 30-day comment period involving public input and interagency review was used in the development of the existing NEPA document.

Figure 1. George Evans #11V Map

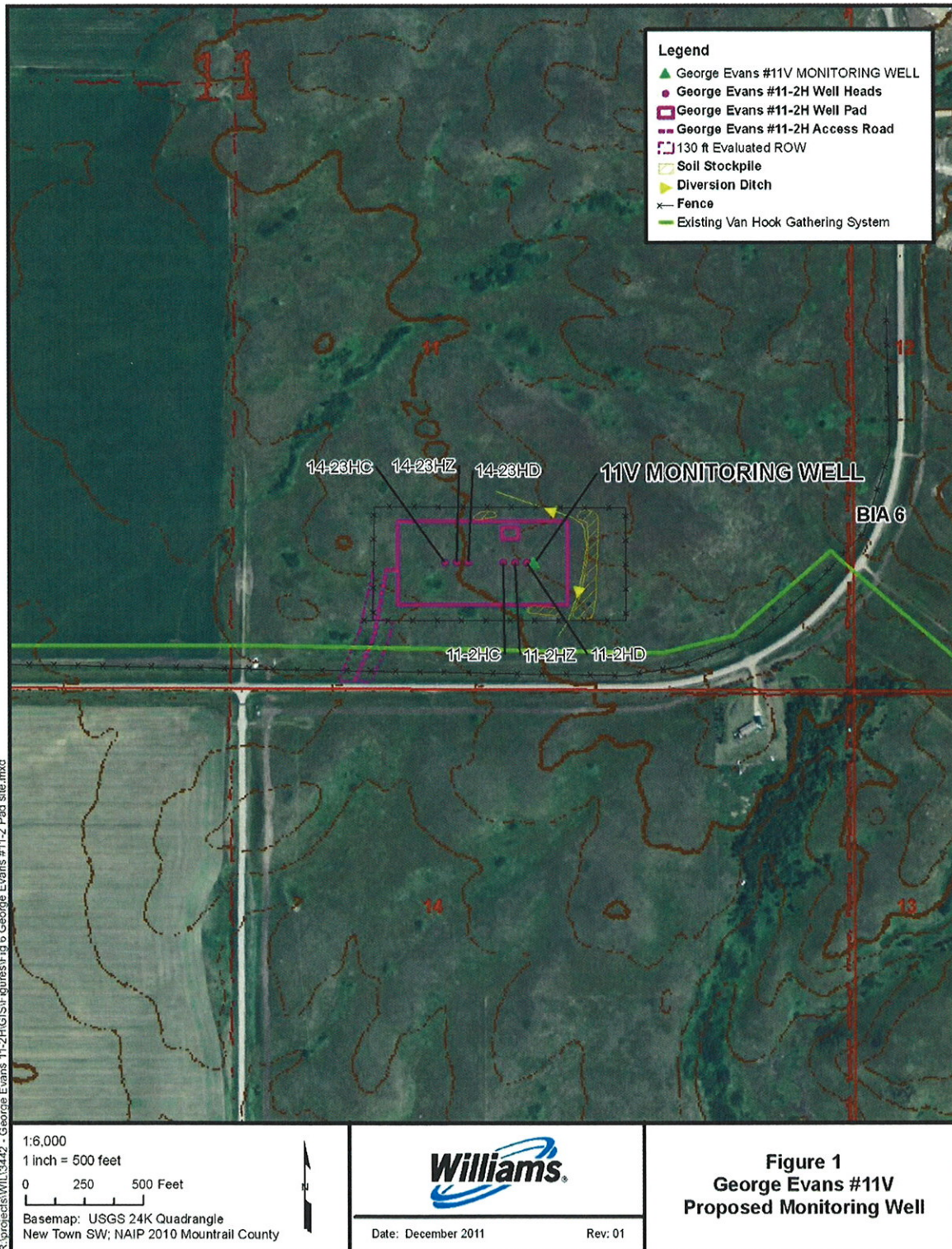

APPENDIX A
Revised Select Pages of Plats, Drawings, and Diagrams for the
George Evans #11V Monitoring-Well

DAKOTA-3 E&P COMPANY, LLC

GEORGE EVANS #11-2HC, #11-2HD, #11-2HZ,
 #11V MONITORING WELL, #14-23HC, #14-23HD & #14-23HZ
 LOCATED IN MOUNTRAIL COUNTY, NORTH DAKOTA
 SECTION 11, T150N, R92W, 5th P.M.



PHOTO: VIEW OF LOCATION STAKES

CAMERA ANGLE: WESTERLY



PHOTO: VIEW FROM BEGINNING OF PROPOSED ACCESS

CAMERA ANGLE: NORTHERLY



UELS Uintah Engineering & Land Surveying
 85 South 200 East Vernal, Utah 84078
 (435) 789-1017 * FAX (435) 789-1813

LOCATION PHOTOS	08	06	11	PHOTO
	MONTH	DAY	YEAR	
TAKEN BY: G.R.	DRAWN BY: S.F.		REVISED: 11-18-11	

WELL LOCATION PLAT
T150N, R92W, 5th P.M.

DAKOTA-3 E&P COMPANY, LLC

Well location, GEORGE EVANS #11V MONITORING WELL, located as shown in the SW 1/4 SE 1/4 of Section 11, T150N, R92W, 5th P.M., Mountrail County, North Dakota.

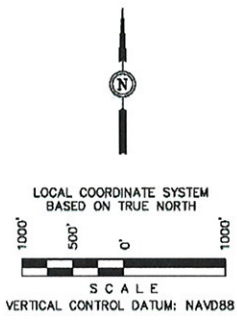
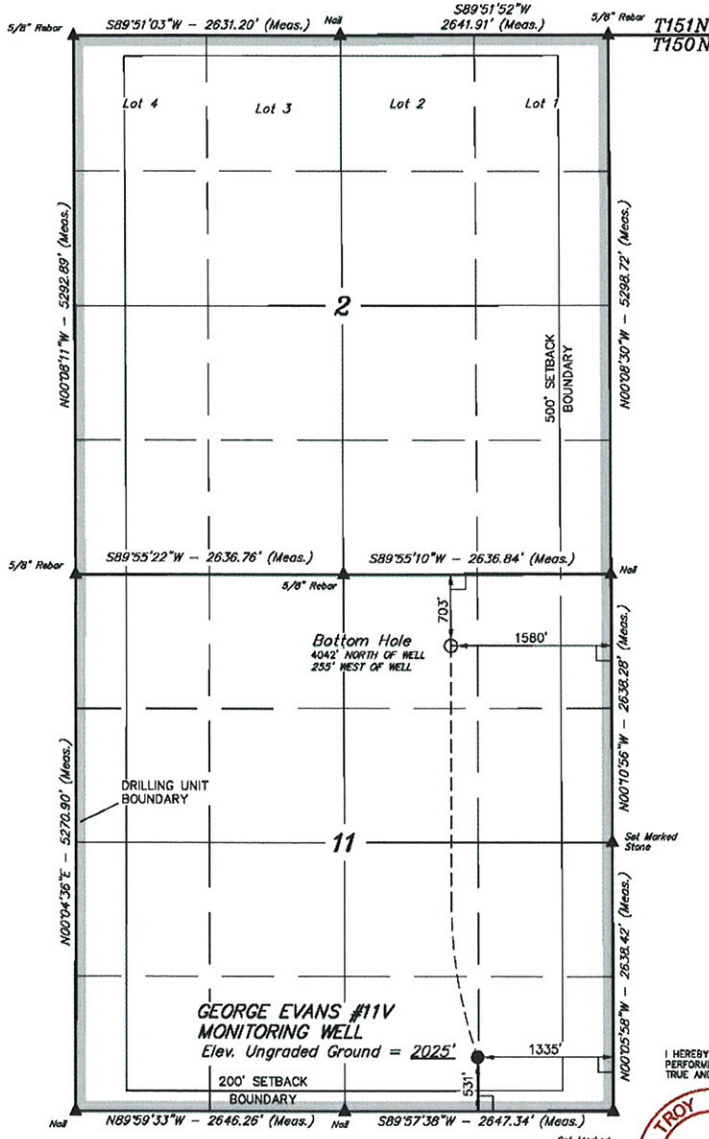

LEGEND:
 L = 90° SYMBOL
 ● = PROPOSED WELL HEAD.
 ▲ = SECTION CORNERS LOCATED.

NOTE:
 DRILLING PATH HAS BEEN PROVIDED BY DAKOTA-3 E&P COMPANY, LLC.

CERTIFICATE

I HEREBY CERTIFY THAT THIS PLAT CORRECTLY REPRESENTS WORK PERFORMED BY ME OR UNDER MY DIRECT SUPERVISION AND IS TRUE AND CORRECT TO THE BEST OF MY KNOWLEDGE AND BELIEF.



Troy Jensen
 REGISTERED LAND SURVEYOR
 REGISTRATION NO. 4854
 STATE OF NORTH DAKOTA

[derived from: N.G.S. O.P.U.S. Solution REF FRAME: NAD_83(CORS98)(EPOCH:2002.0000)]

NAD 83 (TARGET BOTTOM HOLE)	NAD 83 (SURFACE LOCATION)
LATITUDE = 47°46'52.46" (47.831244)	LATITUDE = 47°46'12.55" (47.820184)
LONGITUDE = 102°24'45.09" (102.413633)	LONGITUDE = 102°24'45.48" (102.412824)
NAD 27 (TARGET BOTTOM HOLE)	NAD 27 (SURFACE LOCATION)
LATITUDE = 47°46'52.44" (47.831233)	LATITUDE = 47°46'12.55" (47.820183)
LONGITUDE = 102°24'47.43" (102.413175)	LONGITUDE = 102°24'45.81" (102.412169)
NAD 27 UTM 13N (TARGET BOTTOM HOLE)	NAD 27 UTM 13N (SURFACE LOCATION)
N: 17390267.30 E: 2275565.21	N: 17388235.68 E: 2275947.49

UINTAH ENGINEERING & LAND SURVEYING 85 SOUTH 200 EAST - VERNAL, UTAH 84078 (435) 789-1017		
SCALE 1" = 1000'	DATE SURVEYED: 08-02-11	DATE DRAWN: 11-18-11
PARTY G.R. D.F. D.P.	REFERENCES G.L.O. PLAT	
WEATHER 80° CLEAR	FILE DAKOTA-3 E&P COMPANY, LLC	

SECTION BREAKDOWN T150N, R92W, 5th P.M.

DAKOTA-3 E&P COMPANY, LLC

Well location, GEORGE EVANS #11V MONITORING WELL, located as shown in the SW 1/4 SE 1/4 of Section 11, T150N, R92W, 5th P.M., Mountrail County, North Dakota.

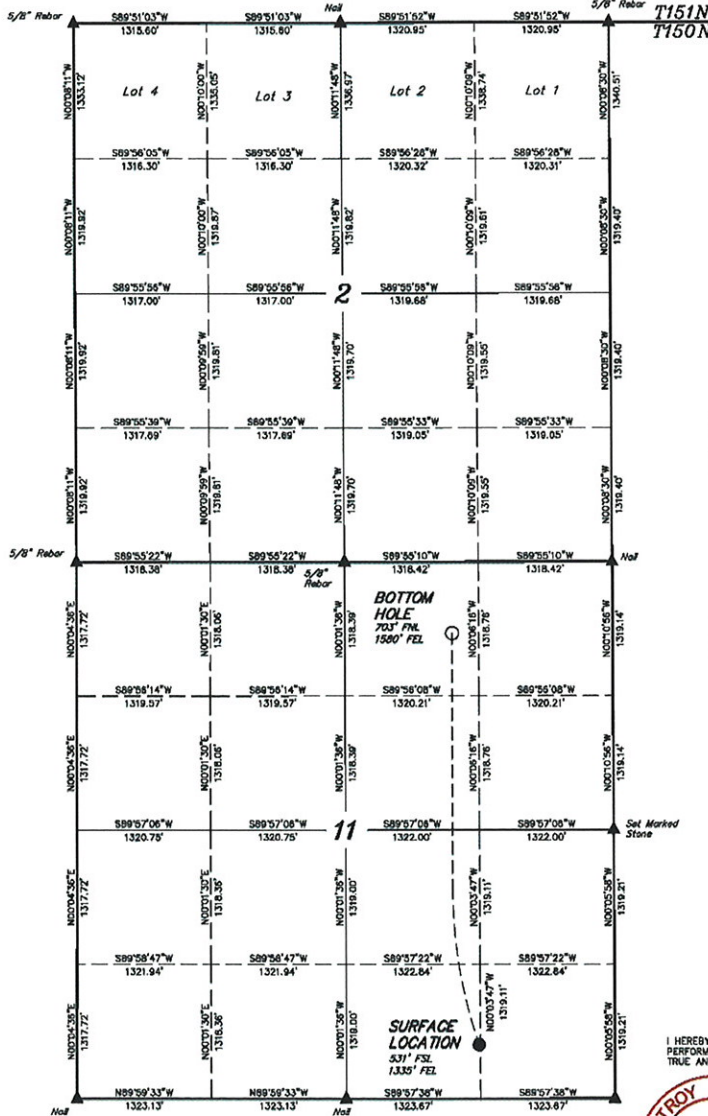

- LEGEND:**
- └ = 90° SYMBOL
 - = PROPOSED WELL HEAD.
 - ▲ = SECTION CORNERS LOCATED.

NOTE:
DRILLING PATH HAS BEEN
PROVIDED BY
DAKOTA-3 E&P COMPANY, LLC.

CERTIFICATE

I HEREBY CERTIFY THAT THIS PLAT CORRECTLY REPRESENTS WORK PERFORMED BY ME OR UNDER MY DIRECT SUPERVISION AND IS TRUE AND CORRECT TO THE BEST OF MY KNOWLEDGE AND BELIEF.



Troy Jensen
REGISTERED LAND SURVEYOR
REGISTRATION NO. 4834
STATE OF NORTH DAKOTA

[derived from: N.G.S. O.P.U.S. Solution REF FRAME: NAD_83(CORS98)(EPOCH=2002.0000)]	
NAD 83 (TARGET BOTTOM HOLE)	NAD 83 (SURFACE LOCATION)
LATITUDE = 47°48'58.48" (47.81244)	LATITUDE = 47°48'12.55" (47.802184)
LONGITUDE = 102°24'49.08" (102.413833)	LONGITUDE = 102°24'45.48" (102.412828)
NAD 27 (TARGET BOTTOM HOLE)	NAD 27 (SURFACE LOCATION)
LATITUDE = 47°48'52.44" (47.812333)	LATITUDE = 47°48'12.55" (47.802183)
LONGITUDE = 102°24'47.43" (102.413175)	LONGITUDE = 102°24'43.81" (102.412168)
NAD 27 UTM 13N (TARGET BOTTOM HOLE)	NAD 27 UTM 13N (SURFACE LOCATION)
N: 17390267.30 E: 2275565.21	N: 17388235.68 E: 2275947.48

UINTAH ENGINEERING & LAND SURVEYING 85 SOUTH 200 EAST - YERNA, UTAH 84078 (435) 789-1017		
SCALE 1" = 1000'	DATE SURVEYED: 08-02-11	DATE DRAWN: 11-18-11
PARTY G.R. D.F. D.P.	REFERENCES G.L.O. PLAT	WEATHER 80° CLEAR
FILE DAKOTA-3 E&P COMPANY, LLC		

DAKOTA-3 E&P COMPANY, LLC

PAD LAYOUT FOR

FIGURE #1

GEORGE EVANS #11-2HC, #11-2HD, #11-2HZ, #11V MONITORING WELL, #14-23HC, #14-23HD & #14-23HZ
SECTION 11, T150N, R92W, 5th P.M.
SW 1/4 SE 1/4

SCALE: 1" = 60'
DATE: 08-23-11
DRAWN BY: D.P.
REVISED: 08-13-11
REVISED: 11-18-11

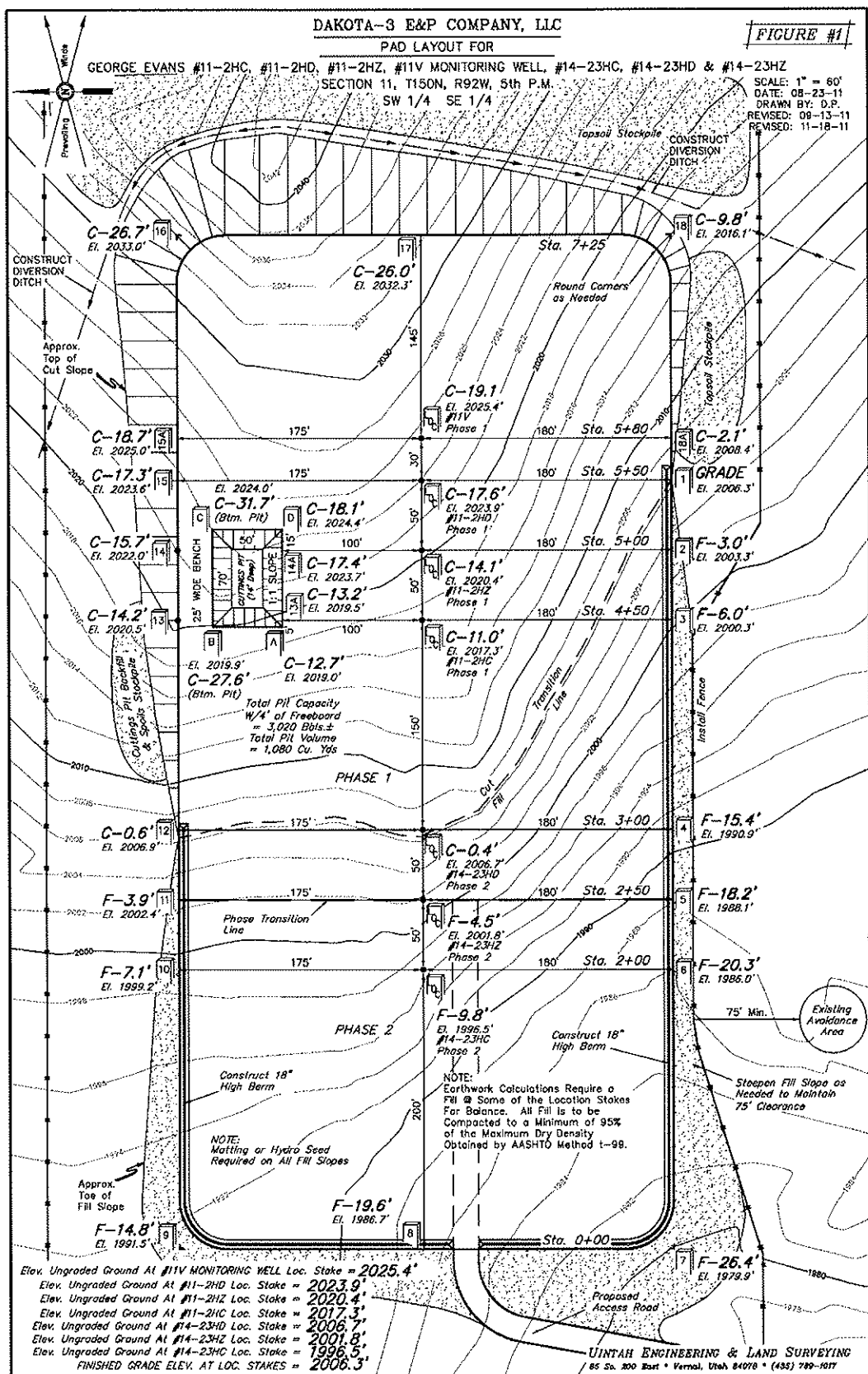

Total Pile Capacity
W/4' of Freeboard
= 3,020 Bbls.±
Total Pile Volume
= 1,080 Cu. Yds

NOTE:
Earthwork Calculations Require a
Fill @ Some of the Location Stakes
For Balance. All Fill Is to be
Compacted to a Minimum of 95%
of the Maximum Dry Density
Obtained by AASHTO Method T-99.

NOTE:
Matting or Hydro Seed
Required on All Fill Slopes

- Elev. Ungraded Ground At #11V MONITORING WELL Loc. Stake = 2025.4'
- Elev. Ungraded Ground At #11-2HD Loc. Stake = 2023.9'
- Elev. Ungraded Ground At #11-2HZ Loc. Stake = 2020.4'
- Elev. Ungraded Ground At #11-2HC Loc. Stake = 2017.3'
- Elev. Ungraded Ground At #14-23HD Loc. Stake = 2006.7'
- Elev. Ungraded Ground At #14-23HZ Loc. Stake = 2001.8'
- Elev. Ungraded Ground At #14-23HC Loc. Stake = 1996.5'
- FINISHED GRADE ELEV. AT LOC. STAKES = 2006.3'

UNTAH ENGINEERING & LAND SURVEYING
85 So. 200 East • Vernal, Utah 84078 • (435) 799-1017

DAKOTA-3 E&P COMPANY, LLC
 PRODUCTION FACILITY LAYOUT FOR

FIGURE #3

GEORGE EVANS #11-2HC, #11-2HD, #11-2HZ, #11V MONITORING WELL, #14-23HC, #14-23HD & #14-23HZ
 SECTION 11, T150N, R92W, 5th P.M.
 SW 1/4 SE 1/4

SCALE: 1" = 80'
 DATE: 08-23-11
 DRAWN BY: D.P.
 REVISED: 08-31-11
 REVISED: 09-13-11
 REVISED: 11-18-11

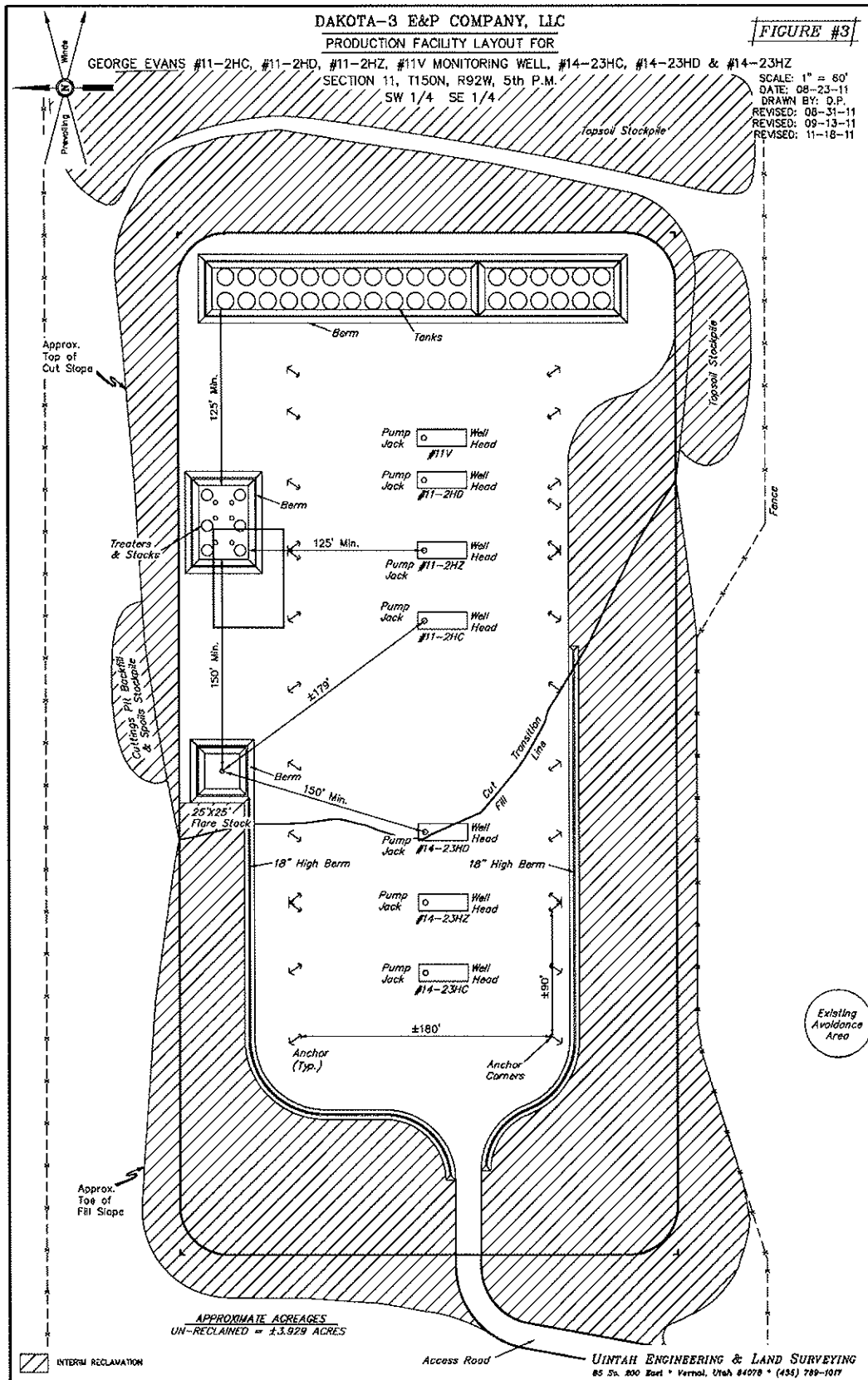

APPROXIMATE ACREAGES
 UN-RECLAIMED = 13.929 ACRES

INTERM RECLAMATION

Access Road

UINTAH ENGINEERING & LAND SURVEYING
 85 So. 200 East • Vernal, Utah 84078 • (435) 789-1077

Sec. 11

LINE	BEARING	LENGTH
L1	N224.307E	229.97'
L2	N101.817E	62.46'
L3	N101.817E	216.11'
L4	N85.9258E	50.00'

NOTE:
ALL DESIGNED STORM WATER PIPES ARE SIZED TO MEET A MINIMUM 25 YEAR FLOOD EVENT.
BEGINNING STA. 0+00 BEARS SOUTH 1/4 CORNER OF SECTION 11, T150N, R92W, 5th P.M.
END STA. 2+92.38 BEARS N85.9217E 704.17' FROM THE SOUTH 1/4 CORNER OF SECTION 11, T150N, R92W, 5th P.M.

1/16 Section Line

PAD, ROAD, PIPELINE, UTILITY, FIBER OPTIC & ABOVE GROUND APPURTENANCES RIGHT-OF-WAY DESCRIPTION
A 130' WIDE RIGHT-OF-WAY 65' ON EACH SIDE OF THE FOLLOWING DESCRIBED CENTERLINE:
BEGINNING AT A POINT IN THE SW 1/4 SE 1/4 OF SECTION 11, T150N, R92W, 5th P.M., WHICH BEARS N85.9217E 542.84' FROM THE SOUTH 1/4 CORNER OF SAID SECTION 11, THENCE N22.4307E 229.97' THENCE N101.817E 62.46' TO A POINT BEARING N85.9217E 704.17' FROM THE SOUTH 1/4 CORNER OF SAID SECTION 11, THE SAID LINES OF SAID DESCRIBED RIGHT-OF-WAY BEING SHORTENED OR ELONGATED TO MEET THE GRANATOR'S PROPERTY LINES. BASIS OF BEARINGS IS A C.P.S. OBSERVATION. CONTAINS 0.873 ACRES MORE OR LESS.

1/4 Section Line

SE 1/4

1/16 Section Line

Section Line

N00°05'58"W - 2638.42' (Meas.)

Sec. 11

DAKOTA-3 E&P COMPANY, LLC
PAD, ROAD, PIPELINE, UTILITY, FIBER OPTIC, & ABOVE GROUND APPURTENANCES RIGHT-OF-WAY ON TRIBAL LANDS
(For GEORGE EVANS #11-2HC, #11-2HD, #11-2HZ, #11V MONITORING WELL, #14-23HC, #14-23HD & #14-23HZ)
LOCATED IN SECTION 11, T150N, R92W, 5th P.M., MOUNTAIN COUNTY, NORTH DAKOTA

RIGHT-OF-WAY LENGTHS	FEET	ACRES	ROOS
PROPERTY OWNER	292.38	0.873	17.72
399A-C			



▲ = SECTION CORNERS LOCATED.

CERTIFICATE



REGISTERED LAND SURVEYOR
REGISTRATION NO. 4654
STATE OF NORTH DAKOTA

REVISIONS: 11-18-11
REVISED: 09-13-11

UTAH ENGINEERING & LAND SURVEYING
85 SOUTH - 200 EAST • (435) 789-1017
VERMIL, UTAH - 84078

SCALE	DATE
1" = 300'	08-23-11
PARTY	REF. TO
C.R. D.F. D.P.	REF. TO C.L.O. PLAT
BEARING	REF. TO
BY CLEAR	51012

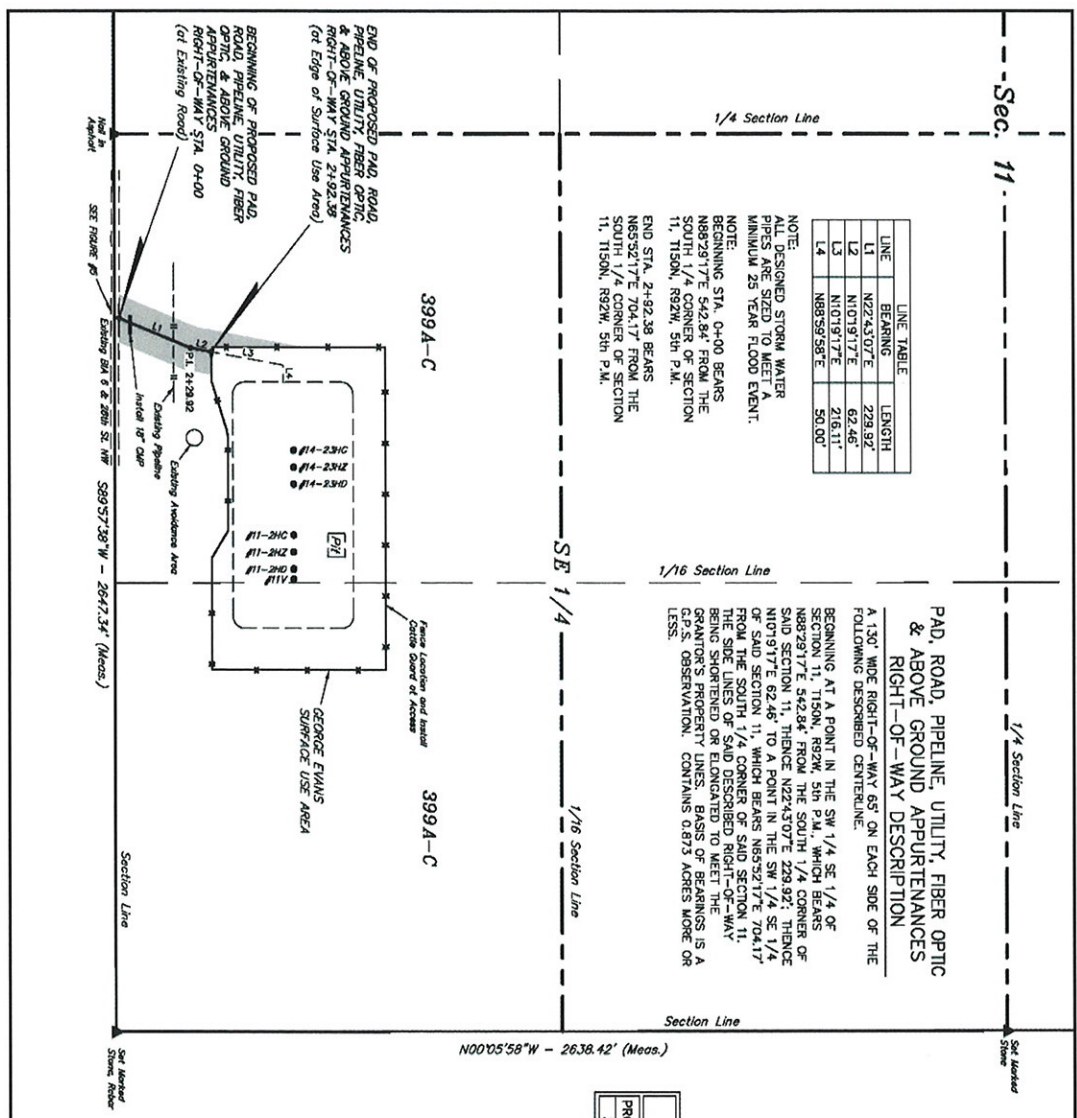

END OF PROPOSED PAD, ROAD, PIPELINE, UTILITY, FIBER OPTIC, & ABOVE GROUND APPURTENANCES RIGHT-OF-WAY STA. 2+92.38 (at Edge of Surface Use Area)

BEGINNING OF PROPOSED PAD, ROAD, PIPELINE, UTILITY, FIBER OPTIC, & ABOVE GROUND APPURTENANCES STA. 0+00 (at Existing Road)

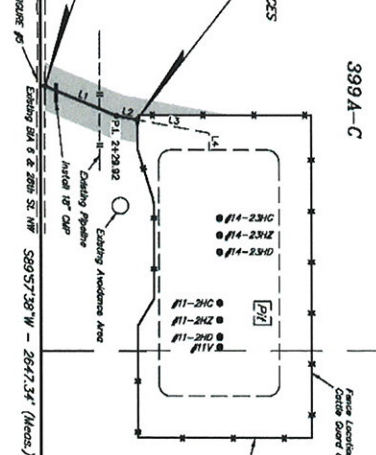

George Evans Surface Use Area

SEE PLAT 6 & 28th ST. NW S80°57'38"W - 2647.34' (Meas.)

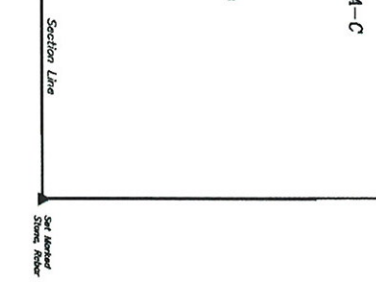

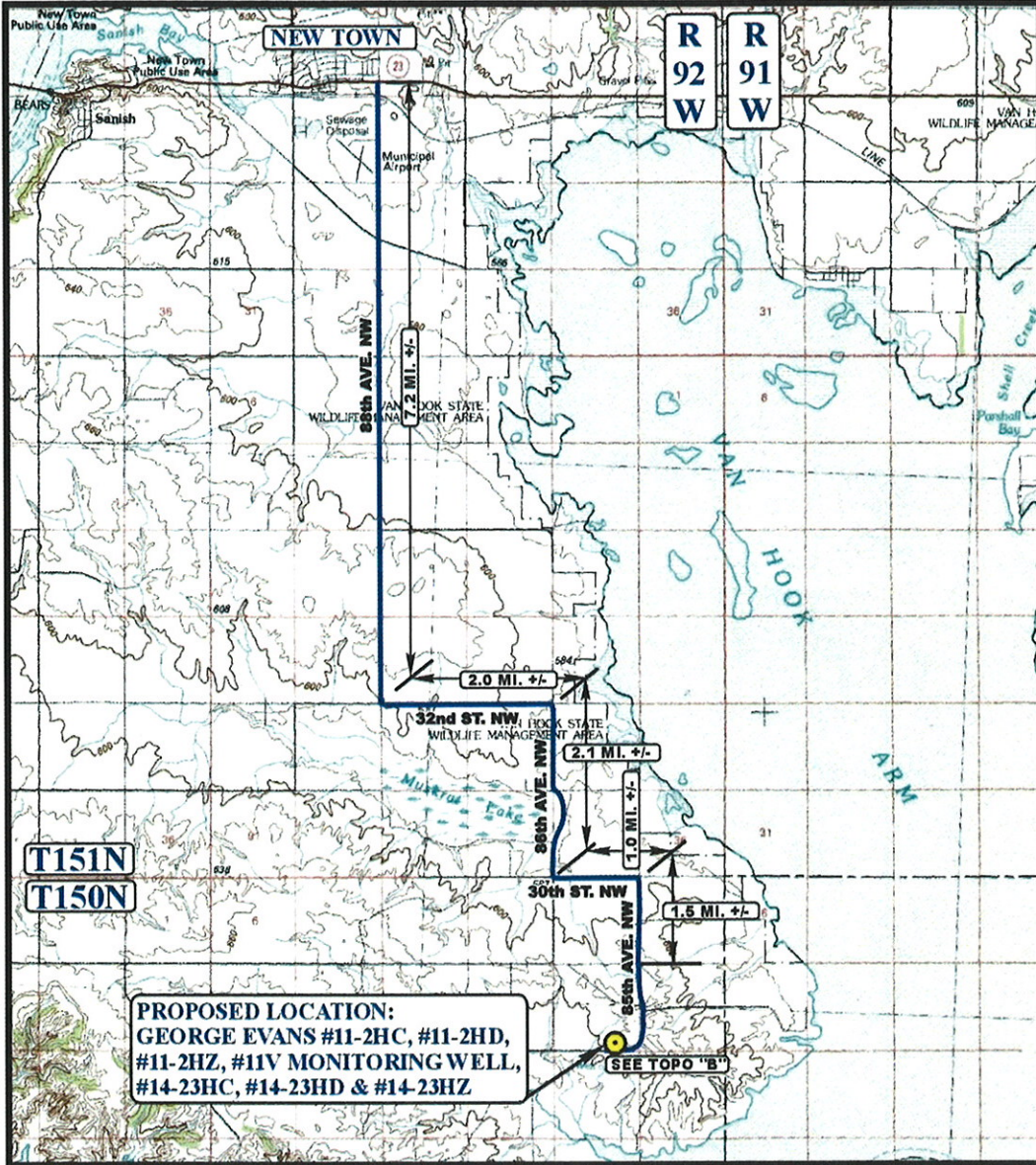

PROPOSED LOCATION:
 GEORGE EVANS #11-2HC, #11-2HD,
 #11-2HZ, #11V MONITORING WELL,
 #14-23HC, #14-23HD & #14-23HZ

SEE TOPO "B"

LEGEND:

● PROPOSED LOCATION

DAKOTA-3 E&P COMPANY, LLC

GEORGE EVANS #11-2HC, #11-2HD, #11-2HZ,
 #11V MONITORING WELL, #14-23HC, #14-23HD & #14-23HZ
 SECTION 11, T150N, R92W, 5th P.M.
 SW 1/4 SE 1/4



Uintah Engineering & Land Surveying
 85 South 200 East Vernal, Utah 84078
 (435) 789-1017 * FAX (435) 789-1813



ACCESS ROAD MAP
 SCALE: 1:100,000 DRAWN BY: S.F. REVISED: 11-18-11

08 06 11
 MONTH DAY YEAR



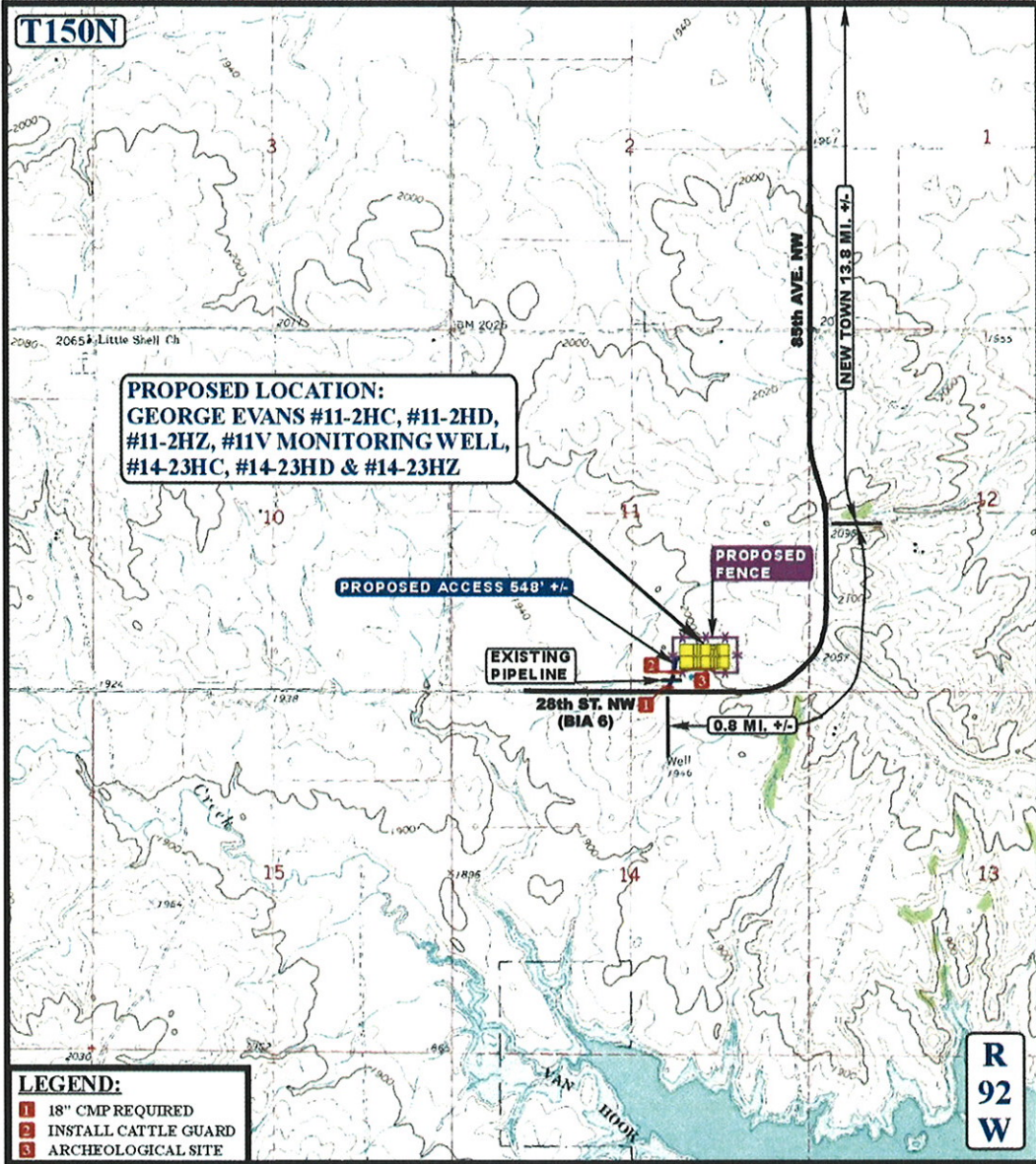

LEGEND:

- 1 18" CMP REQUIRED
- 2 INSTALL CATTLE GUARD
- 3 ARCHEOLOGICAL SITE

**R
92
W**

LEGEND:

- EXISTING ROAD
- - - PROPOSED ACCESS ROAD
- EXISTING PIPELINE
- * * * * * PROPOSED FENCE

DAKOTA-3 E&P COMPANY, LLC
 GEORGE EVANS #11-2HC, #11-2HD, #11-2HZ,
 #11V MONITORING WELL, #14-23HC, #14-23HD & #14-23HZ
 SECTION 11, T150N, R92W, 5th P.M.
 SW 1/4 SE 1/4

U&L S
 Uintah Engineering & Land Surveying
 85 South 200 East Vernal, Utah 84078
 (435) 789-1017 * FAX (435) 789-1813

ACCESS ROAD
MAP
 08 06 11
 MONTH DAY YEAR
 SCALE: 1" = 2000' DRAWN BY: S.F. REVISED: 11-18-11 **B**
 TOPO

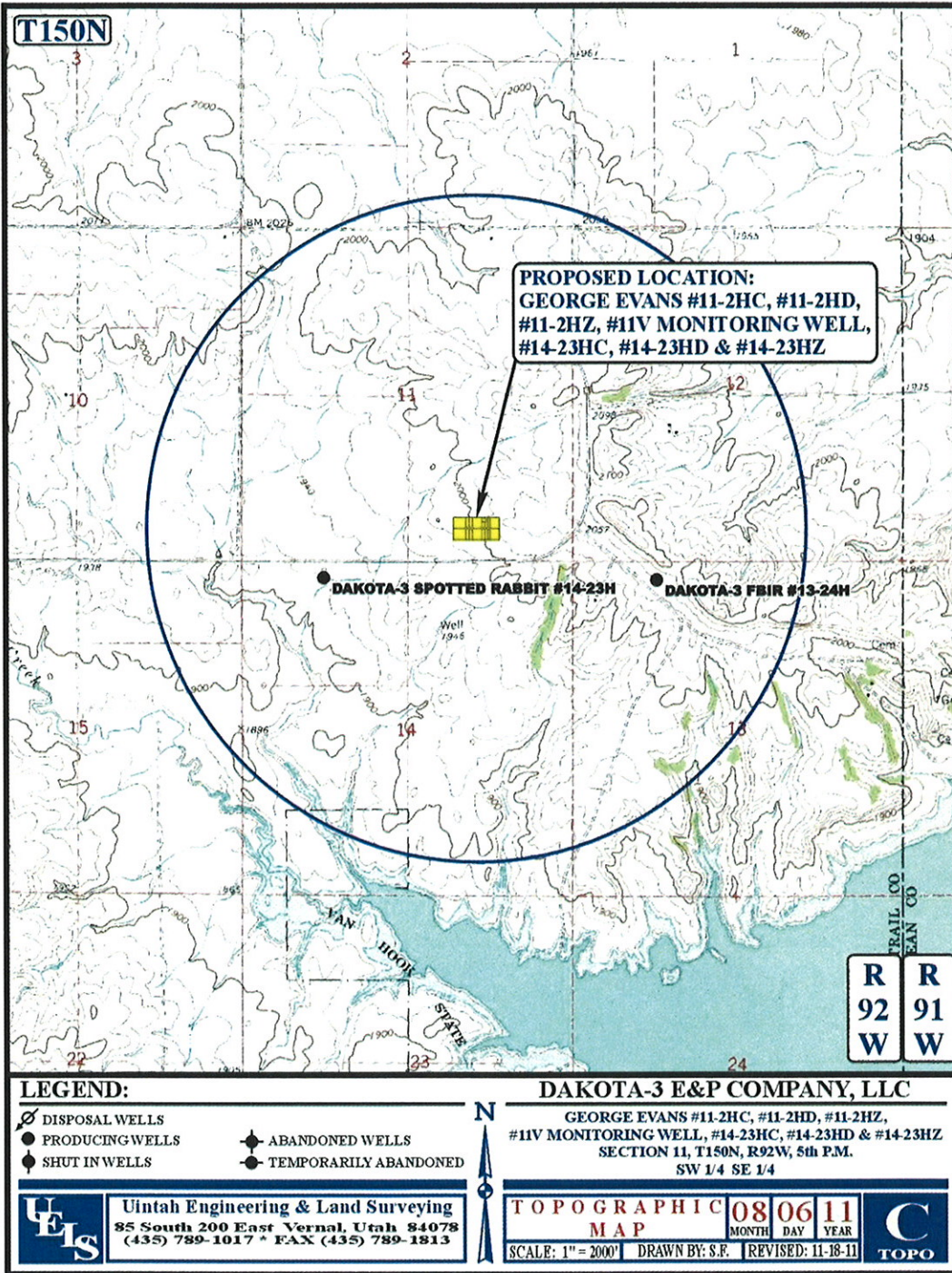

T150N

**PROPOSED LOCATION:
 GEORGE EVANS #11-2HC, #11-2HD,
 #11-2HZ, #11V MONITORING WELL,
 #14-23HC, #14-23HD & #14-23HZ**

DAKOTA-3 SPOTTED RABBIT #14-23H

DAKOTA-3 FBIR #13-24H

R	R
92	91
W	W

LEGEND:

- ∅ DISPOSAL WELLS
- PRODUCING WELLS
- ◆ SHUT IN WELLS
- ◆ ABANDONED WELLS
- TEMPORARILY ABANDONED

DAKOTA-3 E&P COMPANY, LLC

GEORGE EVANS #11-2HC, #11-2HD, #11-2HZ,
 #11V MONITORING WELL, #14-23HC, #14-23HD & #14-23HZ
 SECTION 11, T150N, R92W, 5th P.M.
 SW 1/4 SE 1/4



Uintah Engineering & Land Surveying
 85 South 200 East Vernal, Utah 84078
 (435) 789-1017 * FAX (435) 789-1813



TOPOGRAPHIC MAP 08 06 11
 MONTH DAY YEAR
 SCALE: 1" = 2000' DRAWN BY: S.F. REVISED: 11-18-11

