



United States Department of the Interior

BUREAU OF INDIAN AFFAIRS
Great Plains Regional Office
115 Fourth Avenue S.E., Suite 400
Aberdeen, South Dakota 57401



IN REPLY REFER TO:
DESCRM
MC-208

DEC 16 2011

MEMORANDUM

TO: Superintendent, Fort Berthold Agency

FROM: ^{ACTING} Regional Director, Great Plains Region

SUBJECT: Environmental Assessment Addendum and Finding of No Significant Impact

In compliance with the regulations of the National Environmental Policy Act (NEPA) of 1969, as amended, an Addendum has been completed and a Finding of No Significant Impact (FONSI) has been issued. The addendum authorizes land use for gathering pipelines connecting the XTO Headless Turtle #44x-32, Grinnell #34X-33, Grinnell #41X-1, and George Blackhawk #21X-6 wells to the existing Arrow Phase 2E BIA 13 pipeline on the Fort Berthold Indian Reservation.

All the necessary requirements of the National Environmental Policy Act have been completed. Attached for your files is a copy of the EA Addendum, FONSI and Notice of Availability. The Council on Environmental Quality (CEQ) regulations require that there be a public notice of availability of the FONSI (40 C.F.R. Part 1506.6(b)). Please post the attached notice of availability at the Agency and Tribal buildings for 30 days.

If you have any questions, please call Marilyn Bercier, Regional Environmental Scientist, Division of Environment, Safety and Cultural Resources Management, at (605) 226-7656.

Attachment

cc: Tex Hall, Chairman, Three Affiliated Tribes (with attachment)
Elgin Crows Breast, Tribal Historic Preservation Officer (with attachment)
Derek Enderud, BLM, Bureau of Land Management (with attachment)
Mike Cook, SWCA (with attachment)
Jonathon Shelman, Corps of Engineers
Jeff Hunt, Fort Berthold Agency

**Finding of No Significant Impact
Arrow Pipeline, LLC**

**Addendum to Environmental Assessment to Authorize Land Use for Gathering Pipelines
Connecting the XTO Headless Turtle #44x-32, Grinnell #34X-33, Grinnell #41X-1, and
George Blackhawk #21X-6 Wells to the Existing Arrow Phase 2E BIA 13 Pipeline**

Fort Berthold Indian Reservation

Dunn County, North Dakota

The U.S. Bureau of Indian Affairs (BIA) has received a proposed Addendum to Environmental Assessment authorizing land use for gathering pipelines connecting the XTO Headless Turtle #44x-32, Grinnell #34X-33, Grinnell #41X-1, and George Blackhawk #21X-6 Wells to the Existing Arrow Phase 2E BIA 13 Pipeline on the Fort Berthold Indian Reservation in Dunn County, North Dakota. Associated federal actions by BIA include determinations of effect regarding cultural resources, approvals of leases, rights-of-way and easements, and a positive recommendation to the Bureau of Land Management regarding the Applications for Permit to Drill.

The potential of the proposed actions to impact the human environment is analyzed in the attached Environmental Assessment (EA), as required by the National Environmental Policy Act. Based on the recently completed EA, I have determined that the proposed projects will not significantly affect the quality of the human environment. No Environmental Impact Statement is required for any portion of the proposed activities.

This determination is based on the following factors:

1. Agency and public involvement was solicited and environmental issues related to the proposal were identified.
2. Protective and prudent measures were designed to minimize impacts to air, water, soil, vegetation, wetlands, wildlife, public safety, water resources, and cultural resources. The remaining potential for impacts was disclosed for both the proposed action and the No Action alternative.
3. Guidance from the U.S. Fish and Wildlife Service has been fully considered regarding wildlife impacts, particularly in regard to threatened or endangered species. This guidance includes the Migratory Bird Treaty Act (16 U.S.C. 703 et seq.) (MBTA), the National Environmental Policy Act of 1969, as amended (42 U.S.C. 4321 et seq.) (NEPA), the Bald and Golden Eagle Protection Act (16 U.S.C. 668-668d, 54 Stat. 250) (BGEPA), Executive Order 13186 "Responsibilities of Federal Agencies to Protect Migratory Birds", and the Endangered Species Act (16 U.S.C. 1531 et seq.) (ESA).
4. The proposed actions are designed to avoid adverse effects to historic, archaeological, cultural and traditional properties, sites and practices. Compliance with the procedures of the National Historic Preservation Act is complete.
5. Environmental justice was fully considered.
6. Cumulative effects to the environment are either mitigated or minimal.
7. No regulatory requirements have been waived or require compensatory mitigation measures.
8. The proposed projects will improve the socio-economic condition of the affected Indian community.

ACTING

Regional Director

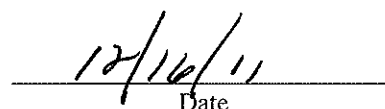
Date

**ENVIRONMENTAL ASSESSMENT
Addendum**

United States Bureau of Indian Affairs

**Great Plains Regional Office
Aberdeen, South Dakota**



Arrow Pipeline, LLC

**Addendum to Environmental Assessment to Authorize Land Use for Gathering
Pipelines Connecting the XTO Headless Turtle #44x-32, Grinnell #34X-33, Grinnell
#41X-1, and George Blackhawk #21X-6 Wells to the Existing Arrow Phase 2E BIA 13
Pipeline**

Fort Berthold Indian Reservation

December 2011

For information contact:
Bureau of Indian Affairs, Great Plains Regional Office
Division of Environment, Safety and Cultural Resources Management
115 4th Avenue SE, Aberdeen, South Dakota 57401
(605) 226-7656

TABLE OF CONTENTS

	<u>Page</u>
1. Purpose and Need for the Proposed Action	1
2. Authorities.....	1
3. Legal Land Description for Proposed Action	1
4. Scope of Work for Proposed Action	2
5. Materials Information and Corrosion Rates.....	3
6. Spill Response Plan.....	3
7. Pipeline Marking Procedures	3
8. Quality Control/Quality Assurance Measures	3
9. Valve Locations	4
10. Reclamation.....	4
11. Surveys.....	5
12. Potential Effects	7
13. Applicable National Environmental Policy Act Document(s).....	7
14. National Environmental Policy Act Adequacy Criteria.....	7

LIST OF FIGURES

<u>Figure</u>	<u>Page</u>
1 Proposed gathering pipeline alignment for the proposed George Blackhawk #21X-6, Grinnell #34X-33, Grinnell #41X-1, and Headless Turtle #44X-32 wells.....	9

LIST OF TABLES

<u>Table</u>	<u>Page</u>
1 Natural resource features recorded during survey.	6

LIST OF APPENDICES

<u>Appendix</u>	
A Pipeline Layout and Pipeline Right-of-Way for XTO Headless Turtle #44X-32, Grinnell #34X-33, Grinnell #41X-1, and George Blackhawk #21X-6	

1. Purpose and Need for the Proposed Action

Arrow Pipeline, LLC (Arrow) has proposed to construct gathering oil pipelines within the Fort Berthold Indian Reservation. Developments have been proposed on land held in trust by the United States in Dunn County, North Dakota. The Bureau of Indian Affairs (BIA) is the surface management agency for potentially affected tribal lands and individual allotments. The BIA also holds title to subsurface mineral rights. The economic development of available resources and associated BIA actions are consistent with BIA's general mission. Leasing and development of mineral resources offers substantial economic benefits to the Three Affiliated Tribes of the Mandan, Hidatsa, and Arikara Nations and to individual tribal members.

The purpose of the proposed action is to authorize the land use by Arrow for the construction and installation of gathering pipelines including one oil line, one gas line, and one water line, all of which will not individually exceed a diameter of 8 inches. The proposed gathering pipelines would transport oil, gas, and produced water from productive wells to markets and disposal facilities. A buried electrical line may be installed in the future.

2. Authorities

Oil and gas exploration and development activities are conducted under authority of the Indian Mineral Leasing Act of 1938 (25 United States Code [USC] 396a, et seq.), the Indian Mineral Development Act of 1982 (25 USC 2101, et seq.), and the Energy Policy Act of 2005 (42 USC 15801, et seq.).

3. Legal Land Description for Proposed Action

Headless Turtle #44X-32

The XTO Headless Turtle #44X-32 gathering pipelines would be located on trust land originating from the northeast corner of the well pad, in the SE $\frac{1}{4}$ NE $\frac{1}{4}$ of Section 32, Township (T) 148 North (N), Range (R) 91 West (W), 5th Prime Meridian (P.M.), Dunn County, North Dakota, and terminating in the SW $\frac{1}{4}$ SW $\frac{1}{4}$ of Section 33, T148N, R91W, 5th P.M., Dunn County, North Dakota.

Grinnell #34X-33

The XTO Grinnell #34X-33 gathering pipelines would be located on trust land originating from the northeast corner of the well pad, in the SW $\frac{1}{4}$ SE $\frac{1}{4}$ of Section 33, T149N, R91W, 5th P.M., Dunn County, North Dakota, and terminating in the SE $\frac{1}{4}$ SW $\frac{1}{4}$ of Section 33, T149N, R91W, 5th P.M., Dunn County, North Dakota.

Grinnell #41X-1

The XTO Grinnell #41X-1 gathering pipelines would be located on trust land originating from the southwest corner of the well pad, in the NE $\frac{1}{4}$ NE $\frac{1}{4}$ of Section 1, T148N, R92W, 5th P.M., Dunn County, North Dakota, and terminating in the NW $\frac{1}{4}$ NW $\frac{1}{4}$ of Section 1, T148N, R91W, 5th P.M., Dunn County, North Dakota.

George Blackhawk #21X-6

The XTO George Blackhawk #21X-6 gathering pipelines would be located on trust land originating from the east corner of the well pad, in the NE¼ NW¼ of Section 6, T148N, R91W, 5th P.M., Dunn County, North Dakota, and terminating in the NW¼ SE¼ of Section 30, T149N, R93W, 5th P.M., Dunn County, North Dakota.

4. Scope of Work for Proposed Action

Arrow proposes to construct and install oil, gas, and water gathering pipelines on trust land that would join the XTO Headless Turtle #44X-32, Grinnell #34X-33, Grinnell #41X-1, and George Blackhawk #21X-6 wells to the existing Arrow Phase 2E BIA 13 Pipeline (Phase 2E). Oil, gas, and water pipelines would be buried in either two 2.5-foot-wide trenches, spaced 5.0 feet apart, or one 5.0-foot-wide trench. Oil and gas pipelines would be no greater than 8 inches in diameter and constructed of steel. The water pipelines would also be no greater than 8 inches in diameter and constructed of Fiberspar[®] or similar material.

Approximately 20,031.8 feet of oil, gas, and water pipeline would be needed to connect the XTO Headless Turtle #44X-32, Grinnell #34X-33, Grinnell #41X-1, and George Blackhawk #21X-6 wells to the existing Phase 2E. All construction disturbances would occur within a 120-foot-wide temporary right-of-way (ROW) and permanent surface disturbance would occur within a 50-foot ROW. In total, approximately 55.18 acres would be disturbed as a result of activities associated with the construction of the four proposed gathering pipelines. Pipeline plats are provided in Appendix A.

Headless Turtle #X-32

The Headless Turtle #44X-32 pipelines would originate from the northeast corner of the well pad, and travel approximately 524.6 feet northeast before connecting to the proposed George Blackhawk #21X-6 gathering pipeline system.

Grinnell #34X-33

The Grinnell #34X-33 pipelines would originate from the northeast corner of the well pad, and travel approximately 1,074.8 feet west-southwest before connecting to the George Blackhawk #21X-6 gathering pipeline system.

Grinnell #41X-1

The Grinnell #41X-1 gathering pipelines would originate from the southwest corner of the well pad, then travel approximately 1,296.0 feet northeast before connecting to the George Blackhawk #21X-6 gathering pipeline system.

George Blackhawk #21x-6

The George Blackhawk #21X-6 gathering pipelines would originate from the east corner of the well pad, then travel approximately 17,136.40 feet west-northwest before connecting to the existing Phase 2E.

5. Materials Information and Corrosion Rates

Steel Pipe

Arrow proposes to construct the oil and gas pipelines using new steel pipe rated by the American Petroleum Institute (API) as 5L X52. Arrow would ensure that each steel pipe segment is coated with approximately 14 to 16 millimeters of fusion bonded epoxy coating. Further, Arrow would deploy an active cathodic protection system for all steel pipe, which further reduces the likelihood of external corrosion. Arrow would ensure that each steel pipe segment is allotted a 1/16-inch corrosion allowance; however, because of the non-corrosive nature of Bakken crude and the low concentrations of hydrogen sulfide, Arrow does not anticipate any external or internal corrosion during the operating lifetime of the pipe, which, at a minimum, is estimated to be 50 years.

Fiberspar® or Similar Pipe

Arrow proposes to construct the produced water gathering pipelines using a material known as Fiberspar or one with the same corrosion resistant characteristics as Fiberspar. This type of material is not subject to internal or external corrosion.

6. Spill Response Plan

Arrow has developed a Spill Response Plan (Plan) (Middick 2011¹) for the Arrow Phase 3 Southwest pipeline. The spill preventative measures and monitoring protocols, notification procedures, spill detection and on-scene spill mitigation procedures, response activities, contacts, training and drill procedures, and response plan review and update procedures, as referenced in the Plan, apply to the proposed pipelines. A copy of the Plan has been filed with the BIA and Arrow has legally committed to adhering to the procedures and requirements as defined by federal law (Title 49 Code of Federal Regulations [CFR] 194). Arrow has committed to submitting a spill response plan, specific to this proposed project, to the BIA prior to the commencement of construction activities.

7. Pipeline Marking Procedures

Arrow adheres to the requirements of 49 CFR 192.707 with regard to the marking of buried pipelines. Specifically, Arrow would place pipeline markers within 1,000 feet of one another, at all public road crossings, railroad crossings, creek crossings, fence crossings, and at all points of major direction change.

8. Quality Control/Quality Assurance Measures

Arrow purchases steel pipe that is rated as API 5L X52 and inspects all pipe while at the mill to ensure quality. Arrow is also present to ensure that external epoxy coating is applied to a

¹ Middick, Andy. 2011. *Operations Monitoring and Spill Response Plan*. Blackshare Environmental Solutions. Oklahoma City, Oklahoma.

minimum thickness of 14 millimeters. During construction, all welds are visually inspected for quality and completeness by qualified professionals. Once welds have passed visual inspection, they are subjected to 100 percent Non-Destructive Testing. After passing these tests, the weld areas are covered for corrosion protection. After the weld areas have been covered, the external coating of the pipe is inspected using a jeepmeter to detect holes and cracks. The pipe is lowered into the trench and buried. Prior to being put into service, the steel pipe is hydrotested to approximately 1.5 times the minimum design pressure of 1,180 pounds per square inch gauge (psig). The produced water pipe is designed to sustain a minimum pressure of 750 psig and is hydrotested to approximately 900 psig prior to being approved for service.

9. Valve Locations

Two valves would be installed at each end of the proposed pipelines. One valve would be installed at the well location while the second valve would be installed at the proposed tie-in. The installation of two valves would allow Arrow to isolate the proposed gathering pipelines if required.

10. Reclamation

Interim Reclamation

Reclamation would continue to occur over the life of the pipelines. Initial reclamation would be required after initial construction and then following any maintenance work or additions of infrastructure. Reclamation would be required before final abandonment of the decommissioned pipeline. A successful reclamation would at all times be the responsibility of the system's operator.

Trenches would be back-filled immediately after the pipe is installed and testing is complete, assuming frozen or saturated soils are not present. Back-fill piles would be stored opposite of the topsoil piles during construction. If construction were to occur during the winter, Arrow would partially fill the trench with useable, non-frozen, back-fill soil to the extent possible and cover the entire ROW, including the trench, with straw. The trench would be back-filled and topsoil distributed as soon as practicable after the soil has defrosted. Topsoil piles would be covered to eliminate the potential for rill erosion and subsequent loss of soil during spring snow melt and precipitation events.

Applicable short- and long-term best management practices would be used to minimize and control erosion in disturbed areas. To reduce compaction, the ROW would be plowed before the stockpiled topsoil is distributed.

The disturbed areas would be reclaimed and contoured as soon as possible after construction is complete (fall/spring). The ROW would be covered with stockpiled topsoil and seeded with a seed mixture determined by the BIA. Arrow would control noxious weeds within the ROW and other applicable facilities by approved chemical or mechanical methods. If seeding of the

ROW does not occur due to growing season constraints, Arrow would deploy approved weed-free hay across the entire ROW. The presence of hay across the ROW would reduce the potential for excessive erosion as a result of spring snow melt and precipitation.

The entire ROW would be monitored for erosion, subsidence, or noxious weeds. In areas where problems are found to occur, reclamation efforts would continue until the BIA feels the ROW is successfully reclaimed. Reclamation is considered successful when:

- seeded areas are established;
- adjacent vegetative communities spread back into the disturbed areas; and
- noxious weeds are under control.

If after two growing seasons the new seeding is not successful, the BIA may require additional efforts to establish vegetation. For noxious weeds, a survey was conducted on the ROW prior to the construction commencing. The BIA has developed a weed management plan to treat known or likely to occur noxious weed species.

Final Reclamation

Final reclamation would occur when the pipeline is decommissioned. All disturbed areas would be reclaimed, reflecting the BIA's view of oil and gas exploration and production as temporary intrusions on the landscape. All facilities would be removed. Access roads and work areas would be leveled or backfilled as necessary, scarified, recontoured, and seeded. Exceptions to these reclamation measures might occur if the BIA approves assignment of an access road either to the BIA roads inventory or to concurring surface allottees. It is economically and environmentally unfeasible to excavate and remove the decommissioned pipeline. Instead it would be purged with water of any natural gas remaining in the lines and abandoned in place.

11. Surveys

SWCA Environmental Consultants (SWCA) conducted natural resource surveys for threatened and endangered species, migratory birds and active nests, bald and golden eagles and their nests, and wetlands/waterbodies on June 30, August 1, 2, and 8, and September 1 and 9, 2011. BIA Environmental Specialist Chris McLaughlin was present during the surveys and approved the location and proposed alignment of the XTO Headless Turtle #44X-32, Grinnell #34X-33, Grinnell #41X-1, and George Blackhawk #21X-6 gathering pipeline systems. Features recorded during the surveys are listed in Table 1 and illustrated in Figure 1.

Table 1. Natural resource features recorded during survey.

Feature Name	Feature Type	Description
WV1	Woody vegetation	silver buffaloberry (<i>Shepherdia argentea</i>), western snowberry (<i>Symphoricarpos occidentalis</i>), peashrubs (<i>Caragana</i> sp.), downy hawthorn (<i>Crataegus mollis</i>)
WV2	Woody vegetation	green ash (<i>Fraxinus pennsylvanica</i>)
WV3	Woody vegetation	green ash, peashrubs, western snowberry, downy hawthorn
NRAWV1	Woody vegetation	green ash, bur oak (<i>Quercus macrocarpa</i>), silver buffaloberry, Saskatoon serviceberry (<i>Amelanchier alnifolia</i>)
NRANX1	Noxious weeds	Canada thistle (<i>Cirsium arvense</i>)
WV5	Woody vegetation	green ash, western snowberry, prairie rose (<i>Rosa arkansana</i>), downy hawthorn
NX1	Noxious weeds	absinthium (<i>Artemisia absinthium</i>)
WV6	Woody vegetation	silver buffaloberry, western snowberry
WV7	Woody vegetation	silver buffaloberry
NRAWET1	Wetland	Palustrine emergent wetland
WV8	Woody vegetation	silver buffaloberry, western snowberry
NRAWV1	Woody vegetation	green ash, chokecherry (<i>Prunus virginiana</i>), downy hawthorn, silver buffaloberry
STR1	Waterbody	Intermittent stream
WV9	Woody vegetation	green ash, downy hawthorn
NX2	Noxious weeds	absinthium

No threatened and/or endangered species, migratory birds or nests, or bald/golden eagles or nests were observed during the natural resource surveys. No wetland areas are anticipated to be impacted by the construction of the proposed gathering pipelines.

A cultural resource inventory of these pipeline routes was conducted by personnel of SWCA Environmental Consultants, using an intensive pedestrian methodology. Approximately 151.26 acres were inventoried between June 30 and September 1, 2011 (Schleicher and Riordan 2011). No historic properties were located that appear to possess the quality of integrity and meet at least one of the criteria (36 CFR 60.6) for inclusion on the National Register. As the lead federal agency, and as provided for in 36 CFR 800.5, on the basis of the information provided, BIA reached a determination of no historic properties affected for this undertaking. This determination was communicated to the THPO on November 16, 2011; however the THPO did not respond within the allotted 30 day comment period.

Schleicher, Jolene, and Carolyn Riordan

(2011) A Class I and Class III Cultural Resources Inventory of the Arrow George Blackhawk 21X-6, Grinnell 34X-33, Grinnell 41X-1 and Headless Turtle 44X-32 Gathering Pipelines, Fort Berthold Indian Reservation, Dunn County, North Dakota. SWCA Environmental Consultants for Arrow Pipeline, LLC, Tulsa, OK.

12. Potential Effects

Potential direct impacts to cultural resource sites would occur as a result of disturbance and/or the loss of sites eligible for the National Register of Historic Places. All potential impacts as a result of the proposed action were mitigated via field survey and subsequent avoidance of any eligible cultural resource sites within the proposed ROW.

Potential direct impacts to natural resources may include the loss of native vegetation and wildlife habitat, soil disturbance, and erosion during construction that may adversely affect air and water quality. Impacts would be mitigated by using best management practices during construction to minimize disturbance. Once construction activities are completed, reclamation would take place and would include the return of topsoil and contouring, and seeding of native vegetation.

Potential indirect impacts include noise and other disturbances to wildlife during construction and the introduction of noxious weeds. Impacts would be mitigated through avoidance of any federally listed threatened and/or endangered species or wetlands, avoidance of nesting migratory birds, implementing best management practices to control the introduction of noxious weeds, and minimizing the length of time between trenching, pipeline burial, and reclamation. These mitigation measures are consistent with the approved National Environmental Policy Act (NEPA) document, which received a finding of no significant impact (FONSI) (September 2010).

13. Applicable National Environmental Policy Act Document(s)

Environmental Assessment: Arrow Pipeline, LLC Oil and Gas Gathering System Phase 2E-BIA 13 (September 2010).

14. National Environmental Policy Act Adequacy Criteria

This document has identified a previously prepared NEPA document, *Environmental Assessment: Arrow Pipeline, LLC Oil and Gas Gathering System Phase 2E-BIA 13* (September 2010), which adequately describes the environmental consequences of the newly proposed action described herein, and meets the following NEPA Adequacy Criteria.

1. The proposed action is substantially the same action and at the sites specifically analyzed in the existing NEPA document.

Addendum to Environmental Assessment to Authorize Land Use for Gathering Pipelines Connecting the XTO Headless Turtle #44X-32, Grinnell #34X-33, Grinnell #41X-1, and George Blackhawk #21X-6 Wells to the Arrow Phase 2E BIA 13 Pipeline
December 2011

2. The range of alternatives is reasonable with respect to the current proposed action in the existing NEPA document, which appropriately considers and analyzes current environmental concerns, interests, and resource values.
3. The existing analysis and conclusions are adequate in the existing NEPA document. The analysis is still valid in light of new studies or resource assessment information.
4. The methodology and analytical approach used in the existing NEPA document continues to be appropriate for the proposed action.
5. The direct and indirect impacts of the proposed action are unchanged from those identified in the existing NEPA document.
6. The cumulative impacts that would result from implementation of the proposed action are unchanged from those analyzed in the existing NEPA document.
7. A 30-day comment period involving public input and interagency review was used in the development of the existing NEPA document.

Addendum to Environmental Assessment to Authorize Land Use for Gathering Pipelines Connecting the XTO Headless Turtle #44X-32, Grinnell #34X-33, Grinnell #41X-1, and George Blackhawk #21X-6 Wells to the Arrow Phase 2E BIA 13 Pipeline

December 2011

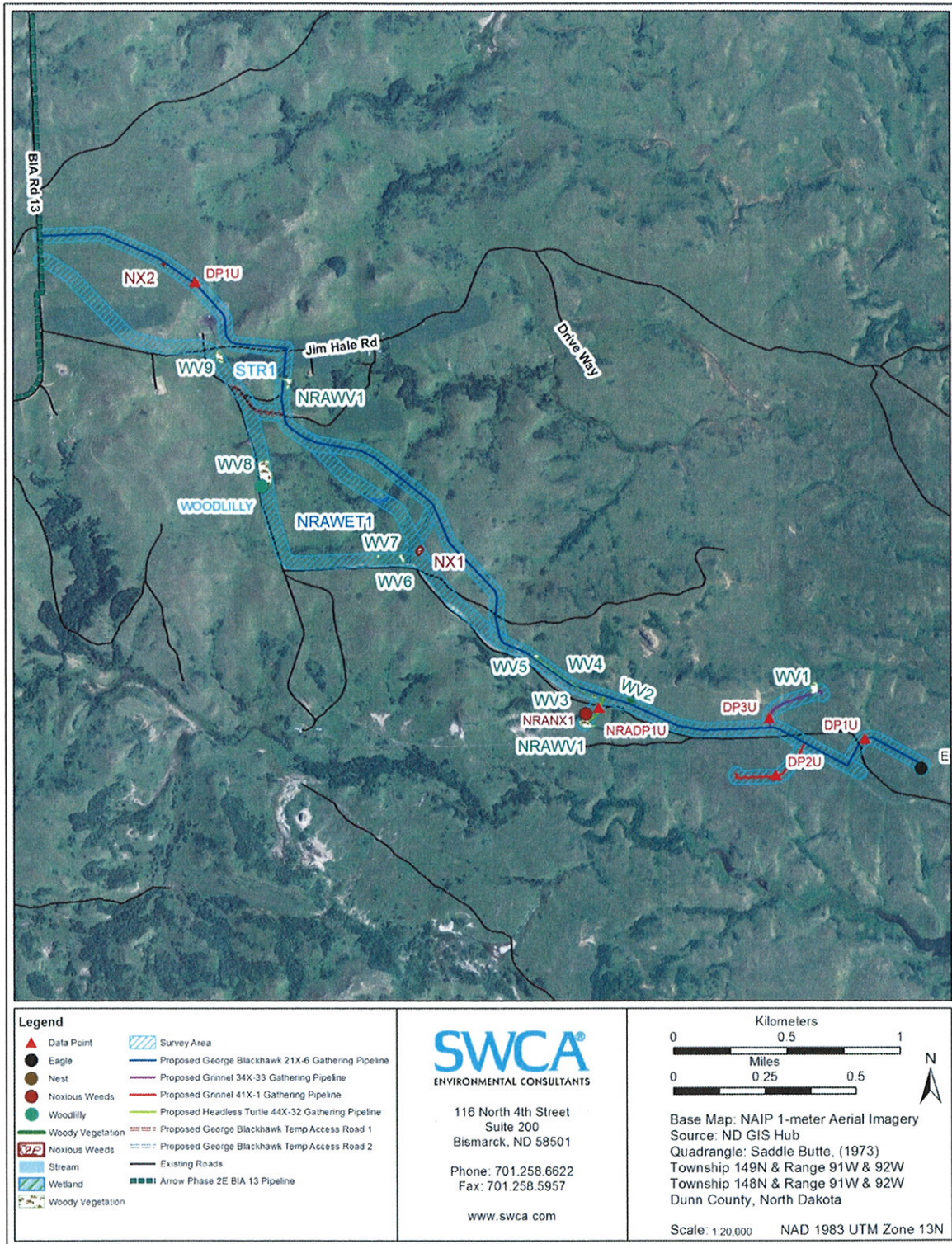

Figure 1. Proposed gathering pipeline alignment for the proposed George Blackhawk #21X-6, Grinnell #34X-33, Grinnell #41X-1, and Headless Turtle #44X-32 wells.

Addendum to Environmental Assessment to Authorize Land Use for Gathering Pipelines Connecting the XTO Headless Turtle #44X-32, Grinnell #34X-33, Grinnell #41X-1, and George Blackhawk #21X-6 Wells to the Arrow Phase 2E BIA 13 Pipeline
December 2011



United States Department of the Interior

BUREAU OF INDIAN AFFAIRS
Great Plains Regional Office
115 Fourth Avenue S.E., Suite 409
Aberdeen, South Dakota 57401



NOV 16 2011

IN REPLY REFER TO:
DESCRM
MC-208

Elgin Crows Breast, THPO
Mandan, Hidatsa and Arikara Nation
404 Frontage Road
New Town, North Dakota 58763

Dear Mr. Crows Breast:

We have considered the potential effects on cultural resources of an oil gathering line system in Dunn County, North Dakota. Approximately 151.26 acres were intensively inventoried using a pedestrian methodology. Potential surface disturbances are not expected to exceed the area depicted in the enclosed report. No historic properties were located that appear to possess the quality of integrity and meet at least one of the criteria (36 CFR 60.4) for inclusion on the National Register of Historic Places. No properties were located that appear to qualify for protection under the American Indian Religious Freedom Act (42 USC 1996).

As the surface management agency, and as provided for in 36 CFR 800.5, we have therefore reached a determination of **no historic properties affected** for this undertaking. Catalogued as **BIA Case Number AAO-2040/FB/12**, the proposed undertaking, location, and project dimensions are described in the following report:

Schleicher, Jolene, and Carolyn Riordan
(2011) A Class I and Class III Cultural Resources Inventory of the Arrow George Blackhawk 21X-6, Grinnell 34X-33, Grinnell 41X-1 and Headless Turtle 44X-32 Gathering Pipelines, Fort Berthold Indian Reservation, Dunn County, North Dakota. SWCA Environmental Consultants for Arrow Pipeline, LLC, Tulsa, OK.

If your office concurs with this determination, consultation will be completed under the National Historic Preservation Act and its implementing regulations. We will adhere to the Standard Conditions of Compliance.

If you have any questions, please contact Dr. Carson N. Murdy, Regional Archaeologist, at (605) 226-7656.

Sincerely,

ACTING
Regional Director

Enclosure

cc: Chairman, Three Affiliated Tribes
Superintendent, Fort Berthold Agency

APPENDIX A

Pipeline Layout and Pipeline Right-of-Way for XTO Headless Turtle #44X-32, Grinnell #34X-33, Grinnell #41X-1, and George Blackhawk #21X-6

ARROW PIPELINE, LLC

PIPELINE RIGHT-OF-WAY
ON TRIBAL LANDS

(For FBIR GEORGEBLACKHAWK #21x-6)

LOCATED IN

SECTION 6, T148N, R91W, &
SECTIONS 29, 30, 32 & 33,
T149N, R91W, 5th P.M.,
DUNN COUNTY, NORTH DAKOTA

PIPELINE RIGHT-OF-WAY DESCRIPTION

A 50' WIDE RIGHT-OF-WAY 25' ON EACH SIDE OF THE FOLLOWING DESCRIBED CENTERLINE. BEGINNING AT A POINT IN LOT 3 OF SECTION 6, T148N, R91W, 5th P.M., WHICH BEARS S51°18'20"W 859.74' FROM THE SOUTHEAST CORNER OF SECTION 33, T149N, R91W, 5th P.M., THENCE N31°07'15"E 60.10'; THENCE N58°50'10"W 769.33'; THENCE N70°50'54"W 58.78'; THENCE N82°47'27"W 39.84'; THENCE S85°05'05"W 40.03'; THENCE S73°01'43"W 40.02'; THENCE S81°07'46"W 39.91'; THENCE S49°22'30"W 40.04'; THENCE S37°03'38"W 40.17'; THENCE S30°00'33"W 224.68' TO A POINT ON THE WEST LINE OF LOT 3 OF SAID SECTION 6, WHICH BEARS S70°22'48"E 1024.81' FROM THE SOUTH 1/4 CORNER OF SAID SECTION 6, THENCE S30°00'33"W 127.10'; THENCE N69°59'55"W 908.85' TO A POINT ON THE NORTH LINE OF LOT 4 OF SAID SECTION 6, WHICH BEARS N89°51'32"E 114.67' FROM THE SOUTH 1/4 CORNER OF SAID SECTION 33, THENCE N59°59'55"W 132.81' TO A POINT ON THE WEST LINE OF THE SW 1/4 SE 1/4 OF SAID SECTION 33, WHICH BEARS N007°45'W 66.68' FROM THE SOUTH 1/4 CORNER OF SAID SECTION 33, THENCE N59°59'55"W 99.46'; THENCE N69°59'48"W 40.08'; THENCE N80°01'22"W 39.94'; THENCE S89°30'01"W 997.20'; THENCE N78°29'48"W 364.35'; THENCE N71°31'57"W 39.99'; THENCE N64°00'02"W 749.05'; THENCE N70°00'00"W 439.78' TO A POINT ON THE WEST LINE OF THE SW 1/4 SW 1/4 OF SAID SECTION 33, WHICH BEARS N00°19'06"W 699.11' FROM THE SOUTHWEST CORNER OF SAID SECTION 33, THENCE N70°00'00"W 446.87'; THENCE N60°00'46"W 40.01'; THENCE N51°59'59"W 776.96'; THENCE N66°37'57"W 308.21'; THENCE N57°14'24"W 40.38'; THENCE N44°57'12"W 39.92'; THENCE N33°02'01"W 39.98'; THENCE N20°59'37"W 40.02'; THENCE N08°23'27"W 294.98'; THENCE N05°38'37"E 266.36'; THENCE N00°03'00"W 39.95'; THENCE N15°32'48"W 40.41'; THENCE N26°04'57"W 39.98'; THENCE N41°42'32"W 490.80' TO A POINT ON THE NORTH LINE OF THE NW 1/4 SE 1/4 OF SECTION 32, T149N, R91W, 5th P.M., WHICH BEARS S89°55'50"W 1809.38' FROM THE EAST 1/4 CORNER OF SAID SECTION 32, THENCE N41°42'32"W 437.37'; THENCE N29°59'49"W 40.05'; THENCE N20°51'23"W 573.36'; THENCE N32°43'49"W 40.89'; THENCE N42°51'30"W 44.51'; THENCE N49°52'02"W 349.75' TO A POINT ON THE WEST LINE OF THE SW 1/4 NE 1/4 OF SAID SECTION 32, WHICH BEARS N65°36'57"E 2891.23' FROM THE WEST 1/4 CORNER OF SAID SECTION 32, THENCE N49°52'02"W 201.39' TO A POINT ON THE NORTH LINE OF THE SE 1/4 NW 1/4 OF SAID SECTION 32, WHICH BEARS N61°54'25"E 2810.47' FROM THE WEST 1/4 CORNER OF SAID SECTION 32, THENCE N49°52'02"W 484.66'; THENCE N62°07'34"W 210.53'; THENCE N77°59'48"W 625.73' TO A POINT ON THE WEST LINE OF THE NE 1/4 NW 1/4 OF SAID SECTION 32, WHICH BEARS S89°39'20"E 1533.21' FROM THE NORTHWEST CORNER OF SAID SECTION 32, THENCE N77°59'48"W 34.33'; THENCE N65°58'41"W 191.58'; THENCE N54°00'49"W 217.31'; THENCE N44°00'23"W 79.98'; THENCE N31°58'16"W 40.02'; THENCE N20°03'36"W 39.97'; THENCE N08°00'21"W 295.08'; THENCE N02°08'44"E 39.91'; THENCE N07°00'15"E 103.03' TO A POINT ON THE NORTH LINE OF THE NW 1/4 NW 1/4 OF SAID SECTION 32, WHICH BEARS N89°53'12"E 821.25' FROM THE NORTHWEST CORNER OF SAID SECTION 32, THENCE N07°00'15"E 620.15'; THENCE N83°00'28"W 726.78'; THENCE N70°53'46"W 40.00'; THENCE N59°04'30"W 40.09'; THENCE N46°53'26"W 39.97'; THENCE N35°01'29"W 39.98'; THENCE N22°55'43"W 40.03'; THENCE N11°10'23"W 39.99'; THENCE N00°01'35"E 179.97'; THENCE N17°59'45"W 39.98'; THENCE N24°03'29"W 40.06'; THENCE N35°55'01"W 16.07' TO A POINT ON THE WEST LINE OF THE SW 1/4 SW 1/4 OF SECTION 29, T149N, R91W, 5th P.M., WHICH BEARS N00°18'30"W 1144.14' FROM THE SOUTHWEST CORNER OF SAID SECTION 29, THENCE N35°55'01"W 23.85'; THENCE N39°59'44"W 203.87' TO A POINT ON THE NORTH LINE OF THE SE 1/4 SE 1/4 OF SECTION 30, T149N, R91W, 5th P.M., WHICH BEARS N06°32'08"W 1328.26' FROM THE SOUTHEAST CORNER OF SAID SECTION 30, THENCE N39°59'44"W 336.17'; THENCE N53°00'17"W 680.03'; THENCE N84°59'51"W 870.02'; THENCE N77°01'16"W 71.50'; THENCE N69°59'54"W 840.98' TO A POINT IN THE NW 1/4 SE 1/4 OF SAID SECTION 30, WHICH BEARS S64°04'02"W 2609.30' FROM THE EAST 1/4 CORNER OF SECTION 30. THE SIDE LINES OF SAID DESCRIBED RIGHT-OF-WAY BEING SHORTENED OR ELONGATED TO MEET THE GRANTOR'S PROPERTY LINES. BASIS OF BEARINGS IS A G.P.S. OBSERVATION. CONTAINS 19,670 ACRES MORE OR LESS.

RIGHT-OF-WAY LENGTHS			
PROPERTY OWNER	FEET	ACRES	RODS
834A	1354.02	1.554	82.06
T1945	1035.95	1.189	62.78
1944	132.80	0.152	8.05
671A	2769.85	3.179	167.87
1954	4767.89	5.473	286.96
1603	1485.93	1.706	90.06
429-B	1242.61	1.426	75.31
429-A	1320.92	1.516	80.06
3049	227.72	0.261	13.80
T1730-B	2796.71	3.212	169.62
TOTAL	17136.40	19.670	1038.57

CERTIFICATE.

I HEREBY CERTIFY THAT THIS PLAT CORRECTLY REPRESENTS WORK PERFORMED BY ME OR UNDER MY DIRECT SUPERVISION AND IS TRUE AND CORRECT TO THE BEST OF MY KNOWLEDGE AND BELIEF.

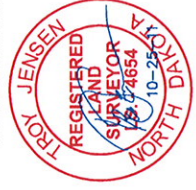

REGISTERED LAND SURVEYOR
REGISTRATION NO. 4664
STATE OF NORTH DAKOTA

UNTAH ENGINEERING & LAND SURVEYING	
85 SOUTH - 200 EAST • (435) 789-1077	
VERNAL, UTAH - 84078	
SCALE	DATE
N/A	10-20-11
PARTY	REFERENCES
A.K. S.B.	G.L.O. PLAT
WEATHER	FILE
WARM	5 1 1 9 6 - A

ARROW PIPELINE, LLC
PIPELINE RIGHT-OF-WAY
ON TRIBAL LANDS
 (FOR FBIR GEORGEBLACKHAWK #21x-6)

LOCATED IN
 SECTION 6, T148N, R91W, &
 SECTIONS 29, 30, 32 & 33,
 T149N, R91W, 5th P.M.,
 DUNN COUNTY, NORTH DAKOTA

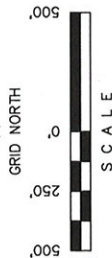

BASIS OF BEARINGS
 BASIS OF BEARINGS IS A G.P.S. OBSERVATION.

CERTIFICATE.
 I HEREBY CERTIFY THAT THIS PLAT CORRECTLY REPRESENTS WORK
 PERFORMED BY ME OR UNDER MY DIRECT SUPERVISION AND IS
 TRUE AND CORRECT TO THE BEST OF MY KNOWLEDGE AND BELIEF.



ROY JENSEN
 REGISTERED LAND SURVEYOR
 STATE OF NORTH DAKOTA

SHEET 2 OF 4

UNTAH ENGINEERING & LAND SURVEYING
 85 SOUTH - 200 EAST • (435) 789-1077
 VERNAL, UTAH - 84078

SCALE	DATE
1" = 500'	10-20-11
PARTY	REFERENCES
A.K.A. S.B.	G.L.O. PLAT
WEATHER	FILE
WARM	5 1 1 9 6 - B

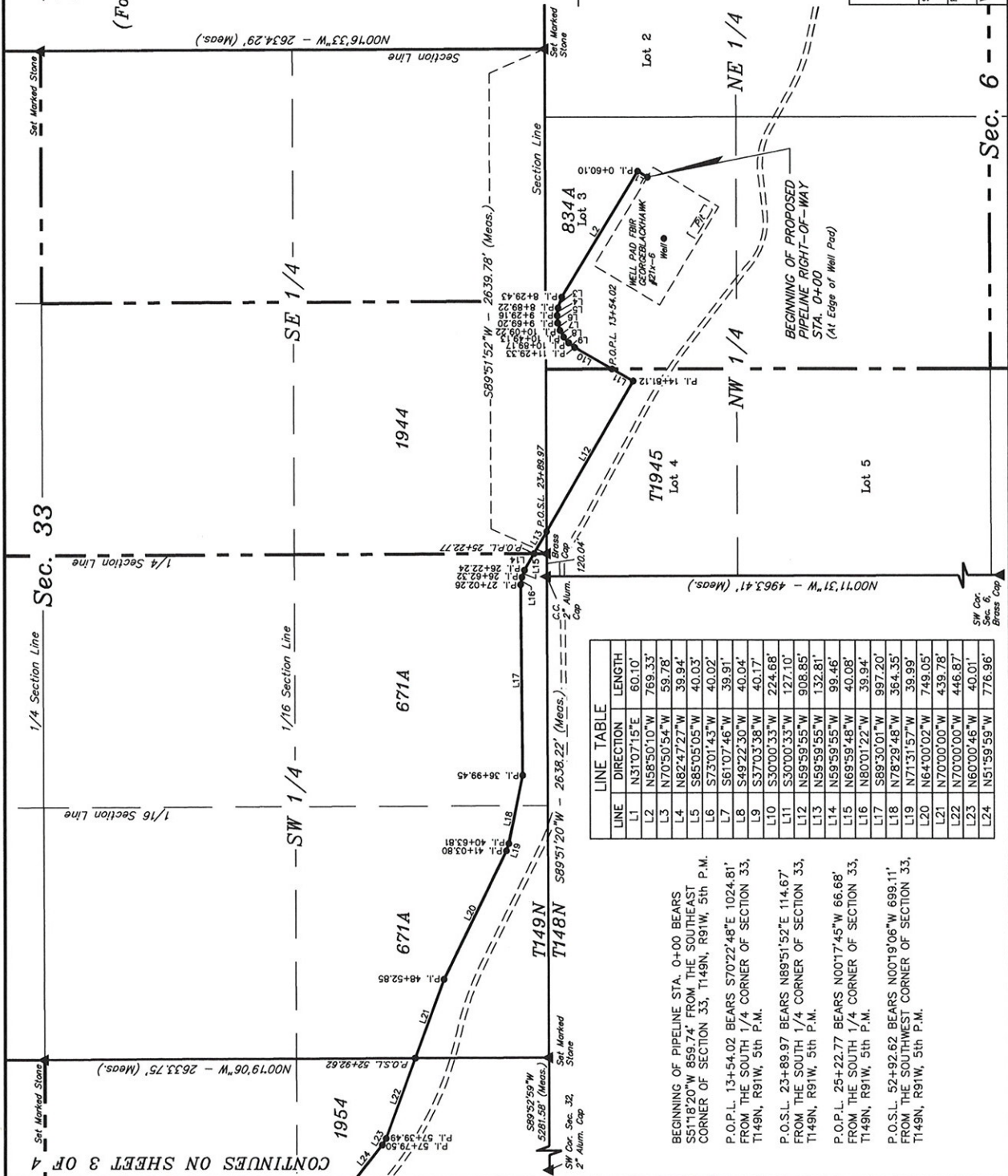

LINE	DIRECTION	LENGTH
L1	N31°07'15\"E	60.10'
L2	N58°50'10\"W	769.33'
L3	N70°50'54\"W	59.78'
L4	N62°47'27\"W	39.94'
L5	S85°05'05\"W	40.03'
L6	S73°01'43\"W	40.02'
L7	S61°07'46\"W	39.91'
L8	S49°22'30\"W	40.04'
L9	S37°03'38\"W	40.17'
L10	S30°00'33\"W	224.68'
L11	S30°00'33\"W	127.10'
L12	N59°59'55\"W	908.85'
L13	N59°59'55\"W	132.81'
L14	N59°59'55\"W	99.46'
L15	N69°59'48\"W	40.08'
L16	N80°01'22\"W	39.94'
L17	S89°30'01\"W	997.20'
L18	N78°29'48\"W	364.35'
L19	N71°31'57\"W	39.99'
L20	N64°00'02\"W	749.05'
L21	N70°00'00\"W	439.78'
L22	N70°00'00\"W	446.87'
L23	N60°00'46\"W	40.01'
L24	N51°59'59\"W	776.96'

BEGINNING OF PIPELINE STA. 0+00 BEARS
 S51°18'20\"W, 859.74' FROM THE SOUTHEAST
 CORNER OF SECTION 33, T149N, R91W, 5th P.M.

P.O.P.L. 13+54.02 BEARS S70°22'48\"E 1024.81'
 FROM THE SOUTH 1/4 CORNER OF SECTION 33,
 T149N, R91W, 5th P.M.

P.O.S.L. 23+89.97 BEARS N89°51'52\"E 114.67'
 FROM THE SOUTH 1/4 CORNER OF SECTION 33,
 T149N, R91W, 5th P.M.

P.O.P.L. 25+22.77 BEARS N007°45\"W 66.68'
 FROM THE SOUTH 1/4 CORNER OF SECTION 33,
 T149N, R91W, 5th P.M.

P.O.S.L. 52+92.62 BEARS N007°19'06\"W 699.11'
 FROM THE SOUTHWEST CORNER OF SECTION 33,
 T149N, R91W, 5th P.M.

CONTINUES ON SHEET 3 OF 4

ARROW PIPELINE, LLC
**PIPELINE RIGHT-OF-WAY
 ON TRIBAL LANDS**
 (For FBIR GEORGEBLACKHAWK #21x-6)

LOCATED IN
 SECTION 6, T148N, R91W, &
 SECTIONS 29, 30, 32 & 33,
 T149N, R91W, 5th P.M.,
 DUNN COUNTY, NORTH DAKOTA

CONTINUES ON SHEET 4 OF 4
 NE Cor. Sec. 32, Spt. Marked Stone
 P.O.S.L. 52+92.62 BEARS N00719'06" W 699.11' FROM THE SOUTHWEST CORNER OF SECTION 33, T149N, R91W, 5th P.M.
 P.O.P.L. 81+97.45 BEARS S89°55'50" W 1809.38' FROM THE EAST 1/4 CORNER OF SECTION 32, T149N, R91W, 5th P.M.
 P.O.P.L. 96+83.38 BEARS N65°36'57"E 2891.23' FROM THE WEST 1/4 CORNER OF SECTION 32, T149N, R91W, 5th P.M.
 P.O.P.L. 98+84.77 BEARS N61°54'25"E 2810.47' FROM THE WEST 1/4 CORNER OF SECTION 32, T149N, R91W, 5th P.M.
 P.O.P.L. 112+05.68 BEARS S59°39'20"E 1533.21' FROM THE NORTHWEST CORNER OF SECTION 32, T149N, R91W, 5th P.M.

CONTINUED FROM SHEET 2 OF 4
 NW Cor. Sec. 32, Spt. Marked Stone
 P.O.S.L. 52+92.62 BEARS N00719'06" W 699.11' FROM THE SOUTHWEST CORNER OF SECTION 33, T149N, R91W, 5th P.M.
 P.O.P.L. 81+97.45 BEARS S89°55'50" W 1809.38' FROM THE EAST 1/4 CORNER OF SECTION 32, T149N, R91W, 5th P.M.
 P.O.P.L. 96+83.38 BEARS N65°36'57"E 2891.23' FROM THE WEST 1/4 CORNER OF SECTION 32, T149N, R91W, 5th P.M.
 P.O.P.L. 98+84.77 BEARS N61°54'25"E 2810.47' FROM THE WEST 1/4 CORNER OF SECTION 32, T149N, R91W, 5th P.M.
 P.O.P.L. 112+05.68 BEARS S59°39'20"E 1533.21' FROM THE NORTHWEST CORNER OF SECTION 32, T149N, R91W, 5th P.M.

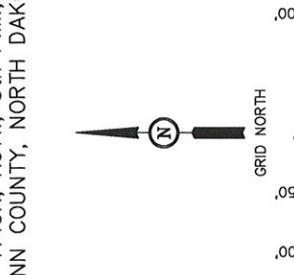

BASIS OF BEARINGS
 BASIS OF BEARINGS IS A G.P.S. OBSERVATION.
 CERTIFICATE
 I HEREBY CERTIFY THAT THIS PLAT CORRECTLY REPRESENTS WORK PERFORMED BY ME OR UNDER MY DIRECT SUPERVISION AND IS TRUE AND CORRECT TO THE BEST OF MY KNOWLEDGE AND BELIEF.

UWYTH ENGINEERING & LAND SURVEYING
 85 SOUTH - 200 EAST • (435) 789-1077
 VERNAL, UTAH - 84078

SCALE 1" = 500'
 PARTY A.K. S.B.
 WEATHER WARM

DATE 10-20-11
 REFERENCES G.L.O. PLAT
 FILE 5 1 1 9 6 - C

REGISTERED LAND SURVEYOR
 NO. 46654
 10-25-25
 NORTH DAKOTA

ROY JENSEN
 REGISTERED LAND SURVEYOR
 NO. 46654
 10-25-25
 NORTH DAKOTA

UWYTH ENGINEERING & LAND SURVEYING
 85 SOUTH - 200 EAST • (435) 789-1077
 VERNAL, UTAH - 84078

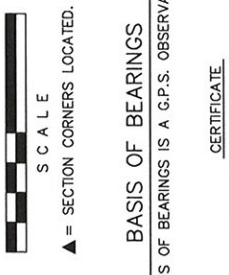

LINE TABLE

LINE	DIRECTION	LENGTH
L45	N77°59'48"W	625.73'
L46	N77°59'48"W	34.33'
L47	N65°58'41"W	191.58'
L48	N54°00'49"W	217.31'
L49	N44°00'23"W	79.98'
L50	N31°58'16"W	40.02'
L51	N20°03'36"W	39.97'
L52	N08°00'21"W	295.08'

LINE TABLE

LINE	DIRECTION	LENGTH
L33	N15°52'48"W	40.41'
L34	N26°04'57"W	39.98'
L35	N41°42'32"W	490.80'
L36	N41°42'32"W	437.37'
L37	N29°59'49"W	40.05'
L38	N20°51'23"W	573.36'
L39	N32°43'49"W	40.89'
L40	N42°51'30"W	44.51'
L41	N49°52'02"W	349.75'
L42	N49°52'02"W	201.39'
L43	N49°52'02"W	484.66'
L44	N62°07'34"W	210.53'

LINE TABLE

LINE	DIRECTION	LENGTH
L21	N70°00'00"W	439.78'
L22	N70°00'00"W	446.87'
L23	N60°00'46"W	40.01'
L24	N51°59'59"W	776.96'
L25	N66°37'57"W	308.21'
L26	N57°14'24"W	40.38'
L27	N44°57'12"W	39.92'
L28	N33°02'01"W	39.98'
L29	N20°59'37"W	40.02'
L30	N08°23'37"W	294.98'
L31	N05°38'37"E	266.36'
L32	N00°03'00"W	39.95'

Section Line
 2" Alum. Cop

Section Line
 2" Alum. Cop

Section Line
 2" Alum. Cop

Section Line
 2" Alum. Cop

Section Line
 2" Alum. Cop

Section Line
 2" Alum. Cop

Section Line
 2" Alum. Cop

Section Line
 2" Alum. Cop

Section Line
 2" Alum. Cop

Section Line
 2" Alum. Cop

Section Line
 2" Alum. Cop

Section Line
 2" Alum. Cop

Section Line
 2" Alum. Cop

Section Line
 2" Alum. Cop

Section Line
 2" Alum. Cop

Section Line
 2" Alum. Cop

Section Line
 2" Alum. Cop

Section Line
 2" Alum. Cop

Section Line
 2" Alum. Cop

Section Line
 2" Alum. Cop

Section Line
 2" Alum. Cop

Section Line
 2" Alum. Cop

Section Line
 2" Alum. Cop

Section Line
 2" Alum. Cop

Section Line
 2" Alum. Cop

Section Line
 2" Alum. Cop

Section Line
 2" Alum. Cop

Section Line
 2" Alum. Cop

Section Line
 2" Alum. Cop

Section Line
 2" Alum. Cop

Section Line
 2" Alum. Cop

Section Line
 2" Alum. Cop

Section Line
 2" Alum. Cop

Section Line
 2" Alum. Cop

Section Line
 2" Alum. Cop

Section Line
 2" Alum. Cop

Section Line
 2" Alum. Cop

Section Line
 2" Alum. Cop

Section Line
 2" Alum. Cop

Section Line
 2" Alum. Cop

Section Line
 2" Alum. Cop

Section Line
 2" Alum. Cop

Section Line
 2" Alum. Cop

Section Line
 2" Alum. Cop

Section Line
 2" Alum. Cop

Section Line
 2" Alum. Cop

Section Line
 2" Alum. Cop

Section Line
 2" Alum. Cop

Section Line
 2" Alum. Cop

Section Line
 2" Alum. Cop

Section Line
 2" Alum. Cop

Section Line
 2" Alum. Cop

Section Line
 2" Alum. Cop

Section Line
 2" Alum. Cop

Section Line
 2" Alum. Cop

Section Line
 2" Alum. Cop

Section Line
 2" Alum. Cop

Section Line
 2" Alum. Cop

Section Line
 2" Alum. Cop

Section Line
 2" Alum. Cop

Section Line
 2" Alum. Cop

Section Line
 2" Alum. Cop

Section Line
 2" Alum. Cop

Section Line
 2" Alum. Cop

Section Line
 2" Alum. Cop

Section Line
 2" Alum. Cop

Section Line
 2" Alum. Cop

Section Line
 2" Alum. Cop

Section Line
 2" Alum. Cop

Section Line
 2" Alum. Cop

Section Line
 2" Alum. Cop

Section Line
 2" Alum. Cop

Section Line
 2" Alum. Cop

Section Line
 2" Alum. Cop

Section Line
 2" Alum. Cop

Section Line
 2" Alum. Cop

Section Line
 2" Alum. Cop

Section Line
 2" Alum. Cop

Section Line
 2" Alum. Cop

Section Line
 2" Alum. Cop

Section Line
 2" Alum. Cop

Section Line
 2" Alum. Cop

Section Line
 2" Alum. Cop

Section Line
 2" Alum. Cop

Section Line
 2" Alum. Cop

Section Line
 2" Alum. Cop

Section Line
 2" Alum. Cop

ARROW PIPELINE, LLC

PIPELINE RIGHT-OF-WAY
ON TRIBAL LANDS

(For FBIR GEORGEBLACKHAWK #21x-6)

LOCATED IN

SECTION 6, T148N, R91W, &
SECTIONS 29, 30, 32 & 33,
T149N, R91W, 5th P.M.,
DUNN COUNTY, NORTH DAKOTA

Sec. 29

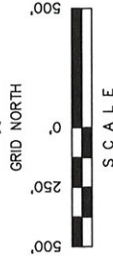

GRID NORTH
SCALE
▲ = SECTION CORNERS LOCATED.

BASIS OF BEARINGS

BASIS OF BEARINGS IS A G.P.S. OBSERVATION.

CERTIFICATE

I HEREBY CERTIFY THAT THIS PLAT CORRECTLY REPRESENTS WORK PERFORMED BY ME OR UNDER MY DIRECT SUPERVISION AND IS TRUE AND CORRECT TO THE BEST OF MY KNOWLEDGE AND BELIEF.

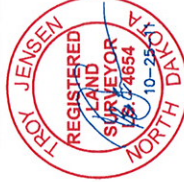

SHEET 4 OF 4

UNTAH ENGINEERING & LAND SURVEYING
86 SOUTH • 200 EAST • (485) 789-1017
VERNAL, UTAH - 84078

SCALE	1" = 500'	DATE	10-20-11
PARTY	A.K. S.B.	REFERENCES	G.L.O. PLAT
WEATHER	WARM	FILE	5 1 1 9 6 - D

LINE	DIRECTION	LENGTH
L41	N49°52'02"W	349.75'
L42	N49°52'02"W	201.39'
L43	N49°52'02"W	484.66'
L44	N62°07'34"W	210.53'
L45	N77°59'48"W	625.73'
L46	N77°59'48"W	34.33'
L47	N65°58'41"W	191.58'
L48	N54°00'49"W	217.31'
L49	N44°00'23"W	79.98'
L50	N31°58'16"W	40.02'
L51	N20°03'36"W	39.97'
L52	N08°00'21"W	295.08'
L53	N02°08'44"E	39.91'
L54	N07°00'15"E	103.03'
L55	N07°00'15"E	620.13'
L56	N83°00'28"W	726.78'
L57	N70°53'46"W	40.00'
L58	N59°04'30"W	40.09'
L59	N46°53'26"W	39.97'
L60	N35°01'29"W	39.98'
L61	N22°55'43"W	40.03'
L62	N11°01'23"W	39.99'
L63	N00°01'35"E	179.97'
L64	N11°59'45"W	39.98'
L65	N24°03'29"W	40.06'
L66	N35°55'01"W	16.07'
L67	N35°55'01"W	23.85'
L68	N39°59'44"W	203.87'
L69	N39°59'44"W	336.17'
L70	N53°00'17"W	680.03'
L71	N64°59'51"W	870.02'
L72	N77°01'16"W	71.50'
L73	N89°59'54"W	840.98'

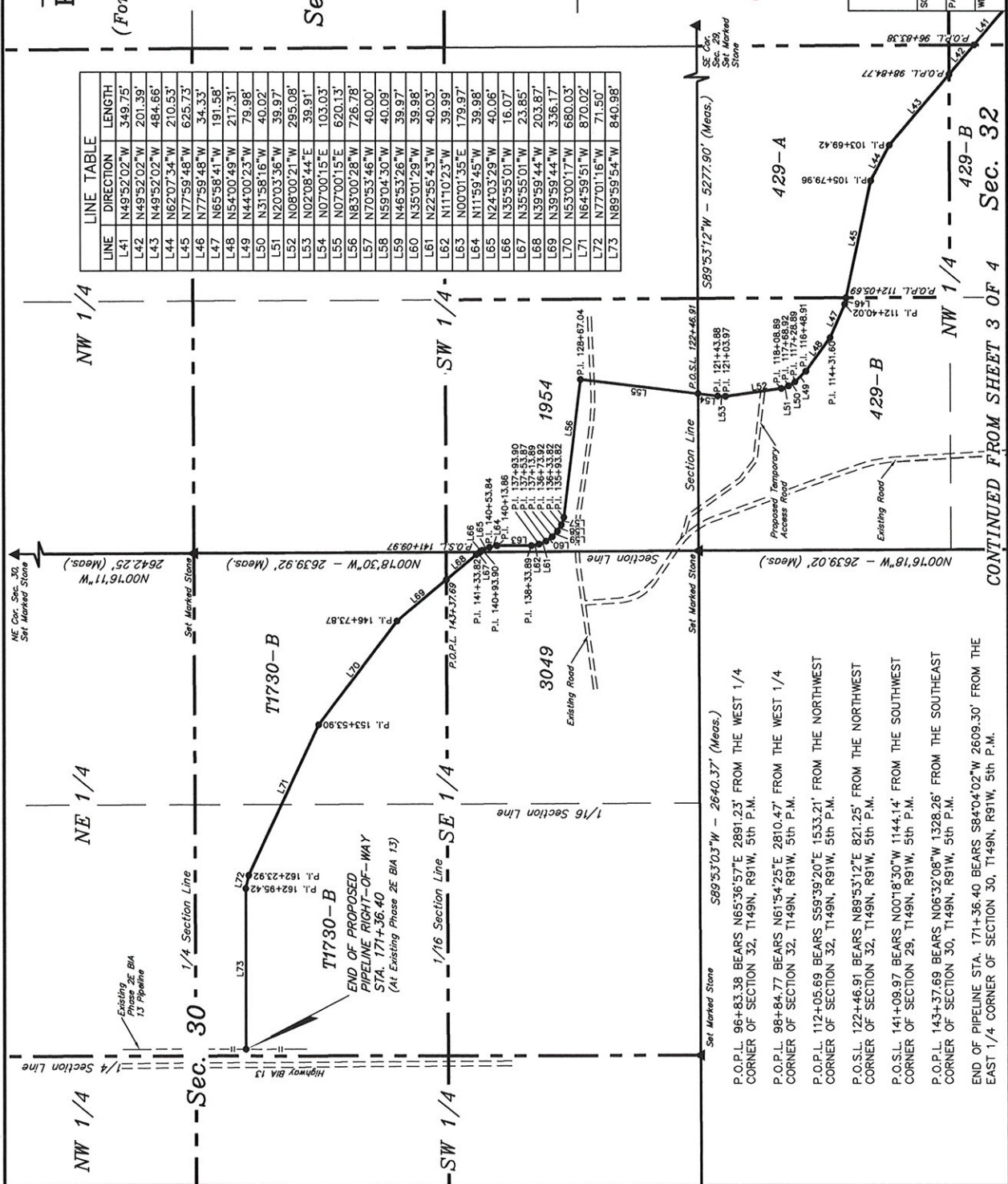

P.O.P.L. 96+83.38 BEARS N65°36'57"E 2891.23' FROM THE WEST 1/4 CORNER OF SECTION 32, T149N, R91W, 5th P.M.

P.O.P.L. 98+84.77 BEARS N61°54'25"E 2810.47' FROM THE WEST 1/4 CORNER OF SECTION 32, T149N, R91W, 5th P.M.

P.O.P.L. 112+05.69 BEARS S59°39'20"E 1533.21' FROM THE NORTHWEST CORNER OF SECTION 32, T149N, R91W, 5th P.M.

P.O.S.L. 122+46.91 BEARS N89°53'12"E 821.25' FROM THE NORTHWEST CORNER OF SECTION 32, T149N, R91W, 5th P.M.

P.O.S.L. 141+09.97 BEARS N00°18'30"W 1144.14' FROM THE SOUTHWEST CORNER OF SECTION 29, T149N, R91W, 5th P.M.

P.O.P.L. 143+37.69 BEARS N06°32'08"W 1328.26' FROM THE SOUTHEAST CORNER OF SECTION 30, T149N, R91W, 5th P.M.

END OF PIPELINE STA. 171+36.40 BEARS S84°04'02"W 2609.30' FROM THE EAST 1/4 CORNER OF SECTION 30, T149N, R91W, 5th P.M.

CONTINUED FROM SHEET 3 OF 4

ARROW PIPELINE, LLC
FBIR GEORGEBLACKHAWK #21x-6
PIPELINE RIGHT-OF-WAY
SECTION 6, T148N, R91W, &
SECTIONS 29, 30, 32 & 33, T149N, R91W, 5th P.M.

TOTAL PIPELINE RIGHT-OF-WAY ON TRIBAL LANDS

TOTAL LENGTH OF RIGHT-OF-WAY IS 17136.40' OR 3.246 MILES. WIDTH OF RIGHT-OF-WAY IS 50' (25' PERPENDICULAR ON EACH SIDE OF THE CENTERLINE). CONTAINS 19.670 ACRES MORE OR LESS.

ENGINEER'S AFFIDAVIT

STATE OF MONTANA }
COUNTY OF RICHLAND } SS

TROY JENSEN, BEING FIRST DULY SWORN DEPOSES AND STATES THAT HE IS THE REGISTERED LAND SURVEYOR, FOR ARROW PIPELINE, LLC, THAT THESE SURVEYS WERE MADE BY HIM (OR UNDER HIS SUPERVISION): THAT HE HAS EXAMINED THE FIELD NOTES OF THE SURVEYS OF THE PIPELINE RIGHT-OF-WAY AS DESCRIBED AND SHOWN ON THIS MAP, THAT THIS MAP WAS PREPARED UNDER HIS DIRECTION FROM SAID FIELD NOTES; AND THAT SAID RIGHT-OF-WAY, 3.246 MILES IN LENGTH BEGINNING AND ENDING AS SHOWN ON THIS MAP IS ACCURATELY REPRESENTED.



REGISTERED LAND SURVEYOR
REGISTRATION NO. 4654
STATE OF NORTH DAKOTA

APPLICANT'S CERTIFICATE

I, JOHN M. DOLAN, DO HEREBY CERTIFY THAT I AM THE V.P. OF ENGINEERING FOR ARROW PIPELINE, LLC, HEREINAFTER DESIGNATED THE APPLICANT; THAT TROY JENSEN WHO SUBSCRIBED TO THE FOREGOING AFFIDAVIT, IS EMPLOYED BY THE APPLICANT AS A LAND SURVEYOR AND THAT HE WAS DIRECTED BY THE APPLICANT TO SURVEY THE LOCATION OF THIS PIPELINE RIGHT-OF-WAY, 3.246 MILES IN LENGTH BEGINNING AT STA. 0+00 AND ENDING AT STA. 171+36.40, THAT SAID PIPELINE RIGHT-OF-WAY IS ACCURATELY REPRESENTED ON THIS MAP; THAT SUCH SURVEY AS REPRESENTED ON THIS MAP HAS BEEN ADOPTED BY THE APPLICANT AS THE DEFINITE LOCATION OF THE RIGHT-OF-WAY THEREBY SHOWN; AND THAT THE MAP HAS BEEN PREPARED TO BE FILED WITH THE SECRETARY OF THE INTERIOR OR HIS DULY AUTHORIZED REPRESENTATIVE AS PART OF THE APPLICATION FOR SAID RIGHT-OF-WAY TO BE GRANTED THE APPLICANT, ITS SUCCESSORS AND ASSIGNS, WITH THE RIGHT TO CONSTRUCT, MAINTAIN, AND REPAIR IMPROVEMENTS, THEREON AND THEREOVER, FOR SUCH PURPOSES, AND WITH THE FURTHER RIGHT IN THE APPLICANT, ITS SUCCESSORS AND ASSIGNS TO TRANSFER THIS RIGHT-OF-WAY BY ASSIGNMENT, GRANT, OR OTHERWISE.

APPLICANT

V.P. OF ENGINEERING

TITLE

ARROW PIPELINE, LLC
FBIR GEORGEBLACKHAWK #21x-6
TEMPORARY ROAD RIGHT-OF-WAY
SECTIONS 29 & 32, T149N, R91W, 5th P.M.

TOTAL TEMP. ROAD RIGHT-OF-WAY ON TRIBAL LANDS

TOTAL LENGTH OF RIGHT-OF-WAY IS 1875.02' OR 0.355 MILES. WIDTH OF RIGHT-OF-WAY IS 50' (25' PERPENDICULAR ON EACH SIDE OF THE CENTERLINE). CONTAINS 2.152 ACRES MORE OR LESS.

ENGINEER'S AFFIDAVIT

STATE OF MONTANA }
COUNTY OF RICHLAND } SS

TROY JENSEN, BEING FIRST DULY SWORN DEPOSES AND STATES THAT HE IS THE REGISTERED LAND SURVEYOR, FOR ARROW PIPELINE, LLC, THAT THESE SURVEYS WERE MADE BY HIM (OR UNDER HIS SUPERVISION): THAT HE HAS EXAMINED THE FIELD NOTES OF THE SURVEYS OF THE TEMP. ROAD RIGHTS-OF-WAY AS DESCRIBED AND SHOWN ON THIS MAP, THAT THIS MAP WAS PREPARED UNDER HIS DIRECTION FROM SAID FIELD NOTES; AND THAT SAID RIGHTS-OF-WAY, 0.355 MILES IN LENGTH BEGINNING AND ENDING AS SHOWN ON THIS MAP IS ACCURATELY REPRESENTED.



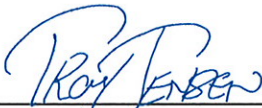

REGISTERED LAND SURVEYOR
REGISTRATION NO. 4654
STATE OF NORTH DAKOTA

APPLICANT'S CERTIFICATE

I, JOHN M. DOLAN, DO HEREBY CERTIFY THAT I AM THE V.P. OF ENGINEERING FOR ARROW PIPELINE, LLC, HERINAFTER DESIGNATED THE APPLICANT; THAT TROY JENSEN WHO SUBSCRIBED TO THE FOREGOING AFFIDAVIT, IS EMPLOYED BY THE APPLICANT AS A LAND SURVEYOR AND THAT HE WAS DIRECTED BY THE APPLICANT TO SURVEY THE LOCATION OF THESE TEMP. ROAD RIGHTS-OF-WAY, 0.355 MILES IN LENGTH BEGINNING AND ENDING AS SHOWN, THAT SAID TEMP. ROAD RIGHTS-OF-WAY IS ACCURATELY REPRESENTED ON THIS MAP; THAT SUCH SURVEY AS REPRESENTED ON THIS MAP HAS BEEN ADOPTED BY THE APPLICANT AS THE DEFINITE LOCATION OF THE RIGHTS-OF-WAY THEREBY SHOWN; AND THAT THE MAP HAS BEEN PREPARED TO BE FILED WITH THE SECRETARY OF THE INTERIOR OR HIS DULY AUTHORIZED REPRESENTATIVE AS PART OF THE APPLICATION FOR SAID RIGHTS-OF-WAY TO BE GRANTED THE APPLICANT, ITS SUCCESSORS AND ASSIGNS, WITH THE RIGHT TO CONSTRUCT, MAINTAIN, AND REPAIR IMPROVEMENTS, THEREON AND THEREOVER, FOR SUCH PURPOSES, AND WITH THE FURTHER RIGHT IN THE APPLICANT, ITS SUCCESSORS AND ASSIGNS TO TRANSFER THESE RIGHTS-OF-WAY BY ASSIGNMENT, GRANT, OR OTHERWISE.

APPLICANT

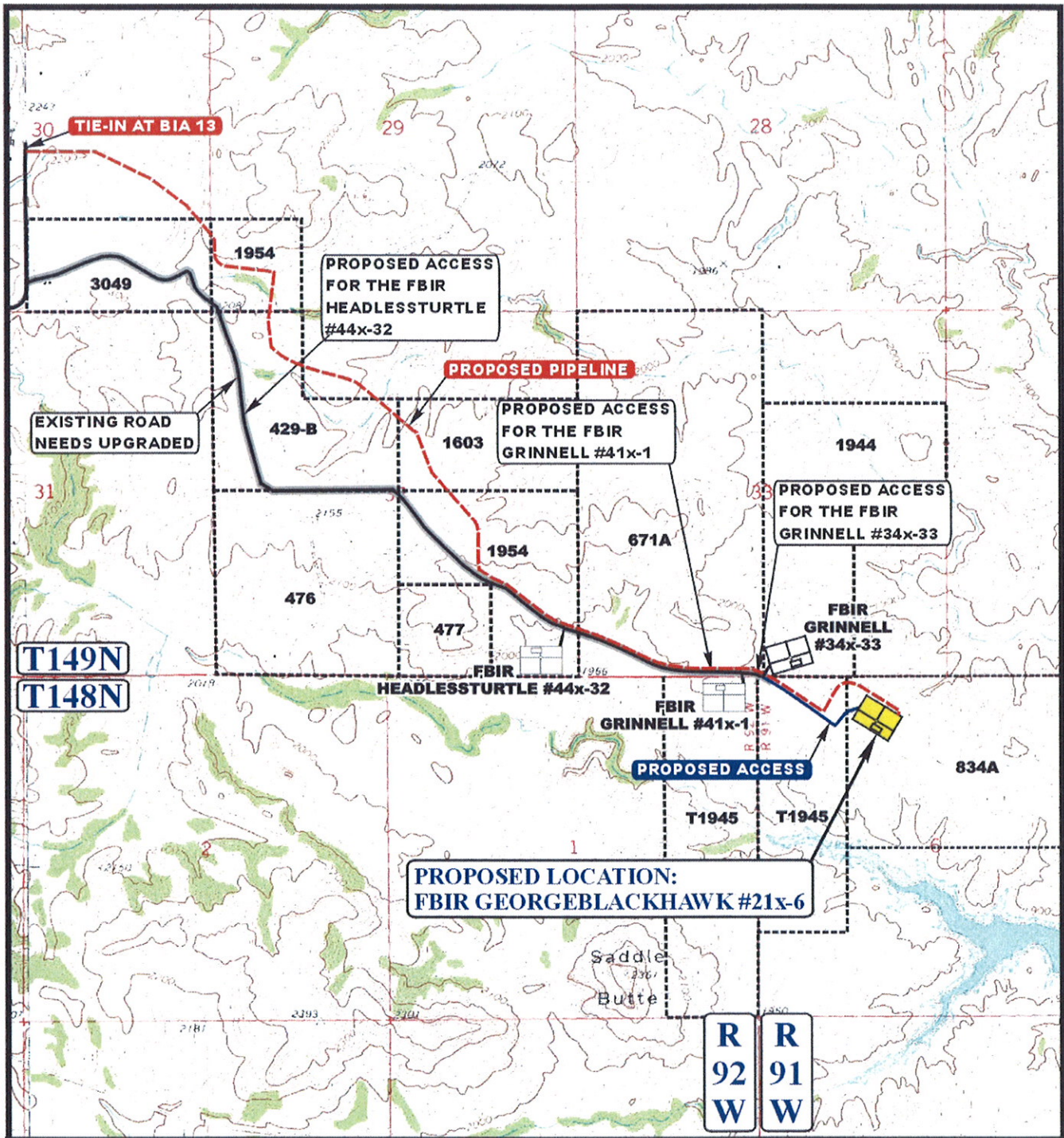
V.P. OF ENGINEERING
TITLE



APPROXIMATE TOTAL PIPELINE DISTANCE = 17,136' +/-

LEGEND:

- PROPOSED ACCESS ROAD
- EXISTING PIPELINE
- PROPOSED PIPELINE



XTO ENERGY, INC.

FBIR GEORGEBLACKHAWK #21x-6
SECTION 6, T148N, R91W, 5th P.M.
621' FNL 1766' FWL

UEIS Uintah Engineering & Land Surveying
 85 South 200 East Vernal, Utah 84078
 (435) 789-1017 * FAX (435) 789-1813

TOPOGRAPHIC MAP 09 29 11
 MONTH DAY YEAR
 SCALE: 1" = 2000' DRAWN BY: C.I. REVISED: 00-00-00 **D TOPO**

Sec. 33

SW 1/4

SE 1/4

PIPELINE RIGHT-OF-WAY DESCRIPTION
A 50' WIDE RIGHT-OF-WAY 25' ON EACH SIDE OF THE FOLLOWING DESCRIBED CENTERLINE.

BEGINNING AT A POINT IN LOT 1 OF SECTION 1, T148N, R92W, 5th P.M., WHICH BEARS S53°30'00"W 886.42' FROM THE SOUTH 1/4 CORNER OF SECTION 33, T149N, R91W, 5th P.M., THENCE S00°32'38"E 60.03'; THENCE N89°29'21"E 577.57'; THENCE N77°59'39"E 20.28' TO A POINT ON THE EAST LINE OF LOT 1 OF SAID SECTION 1, WHICH BEARS S11°38'43"W 585.19' FROM THE SOUTH 1/4 CORNER OF SAID SECTION 33, THENCE N77°59'39"E 20.64'; THENCE N65°58'24"E 40.01'; THENCE N53°58'59"E 39.95'; THENCE N41°59'43"E 328.12'; THENCE N30°02'33"E 209.39' TO A POINT IN LOT 4 OF SECTION 6, T148N, R91W, 5th P.M., WHICH BEARS S70°36'27"E 313.06' FROM THE SOUTH 1/4 CORNER OF SAID SECTION 33. THE SIDE LINES OF SAID DESCRIBED RIGHT-OF-WAY BEING SHORTENED OR ELONGATED TO MEET THE GRANTOR'S PROPERTY LINES. BASIS OF BEARINGS IS A G.P.S. OBSERVATION. CONTAINS 1.488 ACRES MORE OR LESS.

PROPERTY OWNER	FEET	ACRES	RODS
T1945	1295.99	1.488	78.54

LINE	DIRECTION	LENGTH
L1	S00°32'38"E	60.03'
L2	N89°29'21"E	577.57'
L3	N77°59'39"E	20.28'
L4	N77°59'39"E	20.64'
L5	N65°58'24"E	40.01'
L6	N53°58'59"E	39.95'
L7	N41°59'43"E	328.12'
L8	N30°02'33"E	209.39'

ARROW PIPELINE, LLC

PIPELINE RIGHT-OF-WAY ON TRIBAL LANDS

(For FBIR GRINNELL #41x-1)

LOCATED IN

SECTION 1, T148N, R92W, &
SECTION 6, T148N, R91W, 5th P.M.,
DUNN COUNTY, NORTH DAKOTA

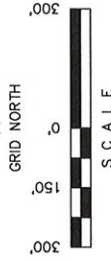

BEGINNING OF PROPOSED PIPELINE RIGHT-OF-WAY STA. 0+00 (At Edge of Well Pad)

END OF PROPOSED PIPELINE RIGHT-OF-WAY STA. 12+95.99 (At Proposed GEORGEBLACKHAWK Pipeline)

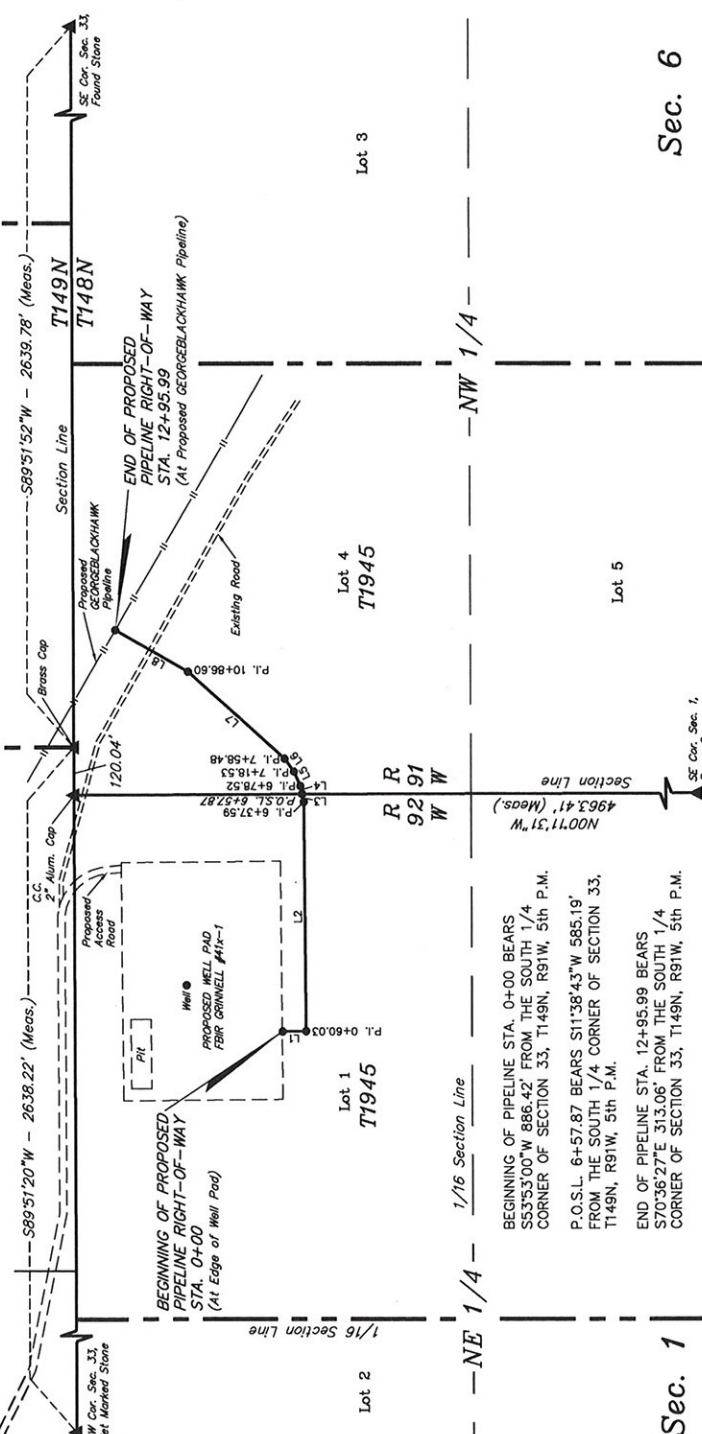

BASIS OF BEARINGS
BASIS OF BEARINGS IS A G.P.S. OBSERVATION.

CERTIFICATE

I HEREBY CERTIFY THAT THIS PLAT CORRECTLY REPRESENTS WORK PERFORMED BY ME OR UNDER MY DIRECT SUPERVISION AND IS TRUE AND CORRECT TO THE BEST OF MY KNOWLEDGE AND BELIEF.

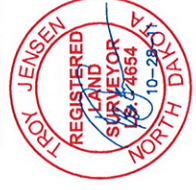

Troy Jensen
 REGISTERED LAND SURVEYOR
 REGISTRATION NO. 4654
 STATE OF NORTH DAKOTA

UNTAH ENGINEERING & LAND SURVEYING
 65 SOUTH - 200 EAST • (435) 789-1077
 VERNAL, UTAH - 84078

SCALE 1" = 300'	DATE 10-28-11
PARTY A.K. S.B.	REFERENCES G.L.O. PLAT
WEATHER COLD	FILE 5 1 2 1 8

Sec. 1

Sec. 6

SE Cor. Sec. 1, Brass Cap

SW Cor. Sec. 33, Set Marked Stone

SE Cor. Sec. 33, Found Stone

ARROW PIPELINE, LLC
FBIR GRINNELL #41x-1
PIPELINE RIGHT-OF-WAY
SECTION 1, T148N, R92W, &
SECTION 6, T148N, R91W, 5th P.M.

TOTAL PIPELINE RIGHT-OF-WAY ON TRIBAL LANDS

TOTAL LENGTH OF RIGHT-OF-WAY IS 1295.99' OR 0.245 MILES. WIDTH OF RIGHT-OF-WAY IS 50' (25' PERPENDICULAR ON EACH SIDE OF THE CENTERLINE). CONTAINS 1.488 ACRES MORE OR LESS.

ENGINEER'S AFFIDAVIT

STATE OF MONTANA }
COUNTY OF RICHLAND } SS

TROY JENSEN, BEING FIRST DULY SWORN DEPOSES AND STATES THAT HE IS THE REGISTERED LAND SURVEYOR, FOR ARROW PIPELINE, LLC, THAT THESE SURVEYS WERE MADE BY HIM (OR UNDER HIS SUPERVISION): THAT HE HAS EXAMINED THE FIELD NOTES OF THE SURVEYS OF THE PIPELINE RIGHT-OF-WAY AS DESCRIBED AND SHOWN ON THIS MAP, THAT THIS MAP WAS PREPARED UNDER HIS DIRECTION FROM SAID FIELD NOTES; AND THAT SAID RIGHT-OF-WAY, 0.245 MILES IN LENGTH BEGINNING AND ENDING AS SHOWN ON THIS MAP IS ACCURATELY REPRESENTED.





REGISTERED LAND SURVEYOR
REGISTRATION NO. 4654
STATE OF NORTH DAKOTA

APPLICANT'S CERTIFICATE

I, JOHN M. DOLAN, DO HEREBY CERTIFY THAT I AM THE V.P. OF ENGINEERING FOR ARROW PIPELINE, LLC, HEREINAFTER DESIGNATED THE APPLICANT; THAT TROY JENSEN WHO SUBSCRIBED TO THE FOREGOING AFFIDAVIT, IS EMPLOYED BY THE APPLICANT AS A LAND SURVEYOR AND THAT HE WAS DIRECTED BY THE APPLICANT TO SURVEY THE LOCATION OF THIS PIPELINE RIGHT-OF-WAY, 0.245 MILES IN LENGTH BEGINNING AT STA. 0+00 AND ENDING AT STA. 12+95.99, THAT SAID PIPELINE RIGHT-OF-WAY IS ACCURATELY REPRESENTED ON THIS MAP; THAT SUCH SURVEY AS REPRESENTED ON THIS MAP HAS BEEN ADOPTED BY THE APPLICANT AS THE DEFINITE LOCATION OF THE RIGHT-OF-WAY THEREBY SHOWN; AND THAT THE MAP HAS BEEN PREPARED TO BE FILED WITH THE SECRETARY OF THE INTERIOR OR HIS DULY AUTHORIZED REPRESENTATIVE AS PART OF THE APPLICATION FOR SAID RIGHT-OF-WAY TO BE GRANTED THE APPLICANT, ITS SUCCESSORS AND ASSIGNS, WITH THE RIGHT TO CONSTRUCT, MAINTAIN, AND REPAIR IMPROVEMENTS, THEREON AND THEREOVER, FOR SUCH PURPOSES, AND WITH THE FURTHER RIGHT IN THE APPLICANT, ITS SUCCESSORS AND ASSIGNS TO TRANSFER THIS RIGHT-OF-WAY BY ASSIGNMENT, GRANT, OR OTHERWISE.

APPLICANT

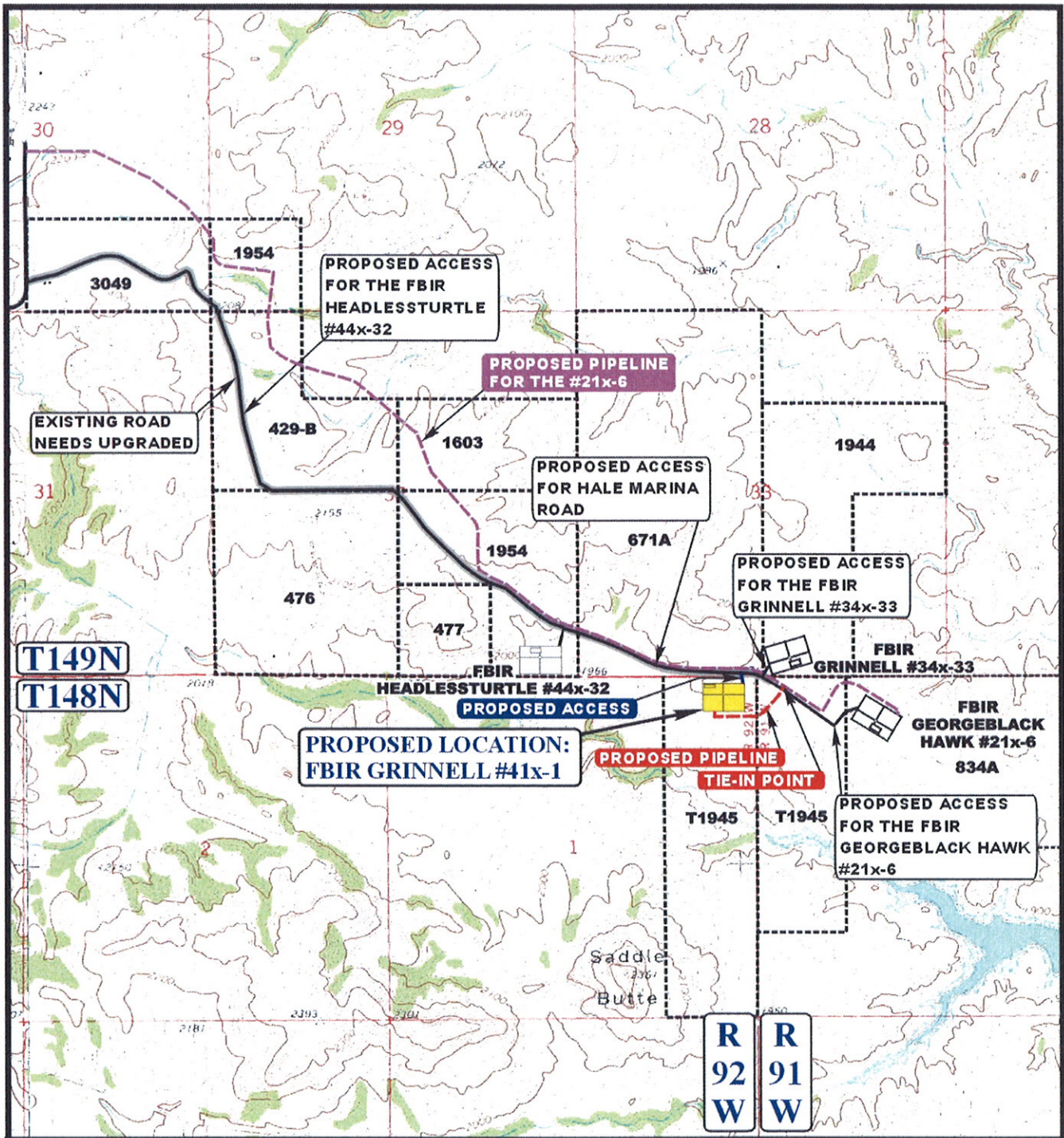
V.P. OF ENGINEERING
TITLE



APPROXIMATE TOTAL PIPELINE DISTANCE = 1,296' +/-

LEGEND:

- PROPOSED ACCESS ROAD
- EXISTING PIPELINE
- PROPOSED PIPELINE
- PROPOSED PIPELINE (SERVICING OTHER WELLS)

ARROW PIPELINE, LLC

FBIR GRINNELL #41x-1
SECTION 1, T148N, R92W, 5th P.M.
279' FNL 480' FEL

U&L S **Utah Engineering & Land Surveying**
 85 South 200 East Vernal, Utah 84078
 (435) 789-1017 * FAX (435) 789-1813



TOPOGRAPHIC MAP **09 29 11**
 MONTH DAY YEAR
 SCALE: 1" = 2000' DRAWN BY: C.I. REVISED: 00-00-00

D
TOPO

OWNER:	1944 SW 1/4 SE 1/4 SEC. 33, T149N, R91W, 5th P.M.	00+0
RODDAGE	38.56	
STATIONING	671A SE 1/4 SW 1/4 SEC. 33, T149N, R91W, 5th P.M.	6+36.20
	26.38	
	9+42.02 P.L. 1204.27L	
	9+01.98 P.L. 1149.23L	
	8+62.10 P.L. 1211.13L	
	8+21.93 P.L. 1157.61L	
	7+81.95 P.L. 1154.08L	
	6+36.20 P.O.P.L.	
	6+22.10 P.L. 1415.52L	
	0+59.98 P.L. 8953.45L	

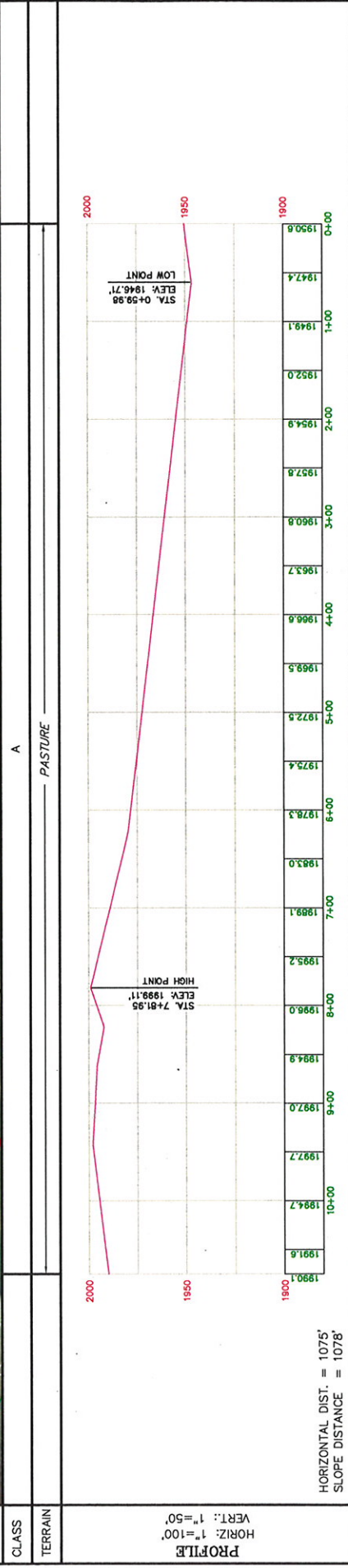
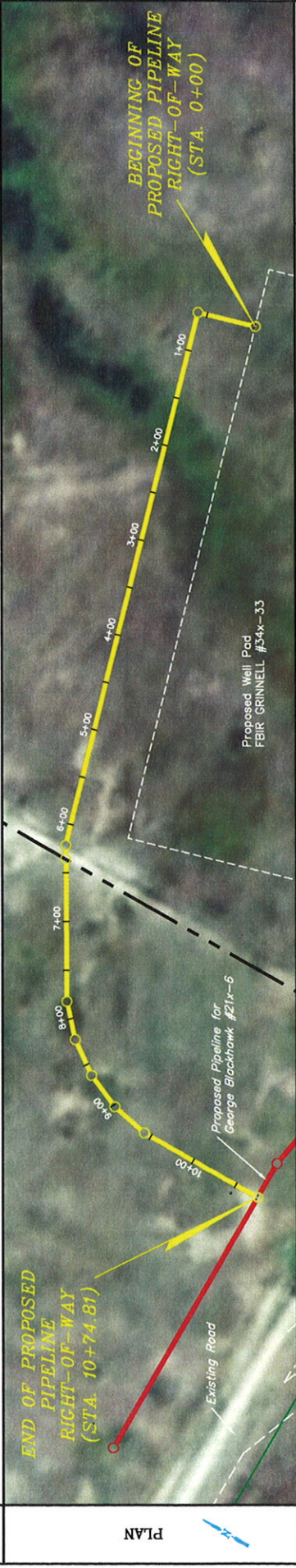

EASEMENT WORKSPACE		CLASS MATERIAL		MATERIAL SUMMARY		PROJECT DATA		ARROW PIPELINE, LLC	
PERM EASEMENT	TEMP EASEMENT	CASING	COATING	TERRAIN	SURVEYED BY: A.K.	SCALE: AS SHOWN	LOCATED BY: 5th P.M.	SECTION 33	FEIR GRINNELL #34X-33
XXXXXX	XXXXXX				DRAWN BY: S.B.	DRAWING # 51180	DUNN COUNTY, NORTH DAKOTA		PIPELINE PLAN & PROFILE
					DATE: 10-12-11	SHEET: 1 OF 1			

UNITH Engineering & Land Surveying
 515 S 86 SOUTH 200 EAST - VERMILION, UTAH 84078
 (435) 788-1017

ARROW PIPELINE, LLC
FBIR GRINNELL #34x-33
PIPELINE RIGHT-OF-WAY
SECTION 33, T149N, R91W, 5th P.M.

TOTAL PIPELINE RIGHT-OF-WAY ON TRIBAL LANDS

TOTAL LENGTH OF RIGHT-OF-WAY IS 1074.81' OR 0.204 MILES. WIDTH OF RIGHT-OF-WAY IS 50' (25' PERPENDICULAR ON EACH SIDE OF THE CENTERLINE). CONTAINS 1.234 ACRES MORE OR LESS.

ENGINEER'S AFFIDAVIT

STATE OF MONTANA }
COUNTY OF RICHLAND } SS

TROY JENSEN, BEING FIRST DULY SWORN DEPOSES AND STATES THAT HE IS THE REGISTERED LAND SURVEYOR, FOR ARROW PIPELINE, LLC, THAT THESE SURVEYS WERE MADE BY HIM (OR UNDER HIS SUPERVISION): THAT HE HAS EXAMINED THE FIELD NOTES OF THE SURVEYS OF THE PIPELINE RIGHT-OF-WAY AS DESCRIBED AND SHOWN ON THIS MAP, THAT THIS MAP WAS PREPARED UNDER HIS DIRECTION FROM SAID FIELD NOTES; AND THAT SAID RIGHT-OF-WAY, 0.204 MILES IN LENGTH BEGINNING AND ENDING AS SHOWN ON THIS MAP IS ACCURATELY REPRESENTED.

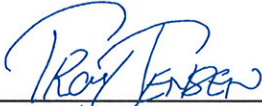

REGISTERED LAND SURVEYOR
REGISTRATION NO. 4654
STATE OF NORTH DAKOTA

APPLICANT'S CERTIFICATE

I, JOHN M. DOLAN, DO HEREBY CERTIFY THAT I AM THE V.P. OF ENGINEERING FOR ARROW PIPELINE, LLC, HERINAFTER DESIGNATED THE APPLICANT; THAT TROY JENSEN WHO SUBSCRIBED TO THE FOREGOING AFFIDAVIT, IS EMPLOYED BY THE APPLICANT AS A LAND SURVEYOR AND THAT HE WAS DIRECTED BY THE APPLICANT TO SURVEY THE LOCATION OF THIS PIPELINE RIGHT-OF-WAY, 0.204 MILES IN LENGTH BEGINNING AT STA. 0+00 AND ENDING AT STA. 10+74.81, THAT SAID PIPELINE RIGHT-OF-WAY IS ACCURATELY REPRESENTED ON THIS MAP; THAT SUCH SURVEY AS REPRESENTED ON THIS MAP HAS BEEN ADOPTED BY THE APPLICANT AS THE DEFINITE LOCATION OF THE RIGHT-OF-WAY THEREBY SHOWN; AND THAT THE MAP HAS BEEN PREPARED TO BE FILED WITH THE SECRETARY OF THE INTERIOR OR HIS DULY AUTHORIZED REPRESENTATIVE AS PART OF THE APPLICATION FOR SAID RIGHT-OF-WAY TO BE GRANTED THE APPLICANT, ITS SUCCESSORS AND ASSIGNS, WITH THE RIGHT TO CONSTRUCT, MAINTAIN, AND REPAIR IMPROVEMENTS, THEREON AND THEREOVER, FOR SUCH PURPOSES, AND WITH THE FURTHER RIGHT IN THE APPLICANT, ITS SUCCESSORS AND ASSIGNS TO TRANSFER THIS RIGHT-OF-WAY BY ASSIGNMENT, GRANT, OR OTHERWISE.

APPLICANT

V.P. OF ENGINEERING

TITLE

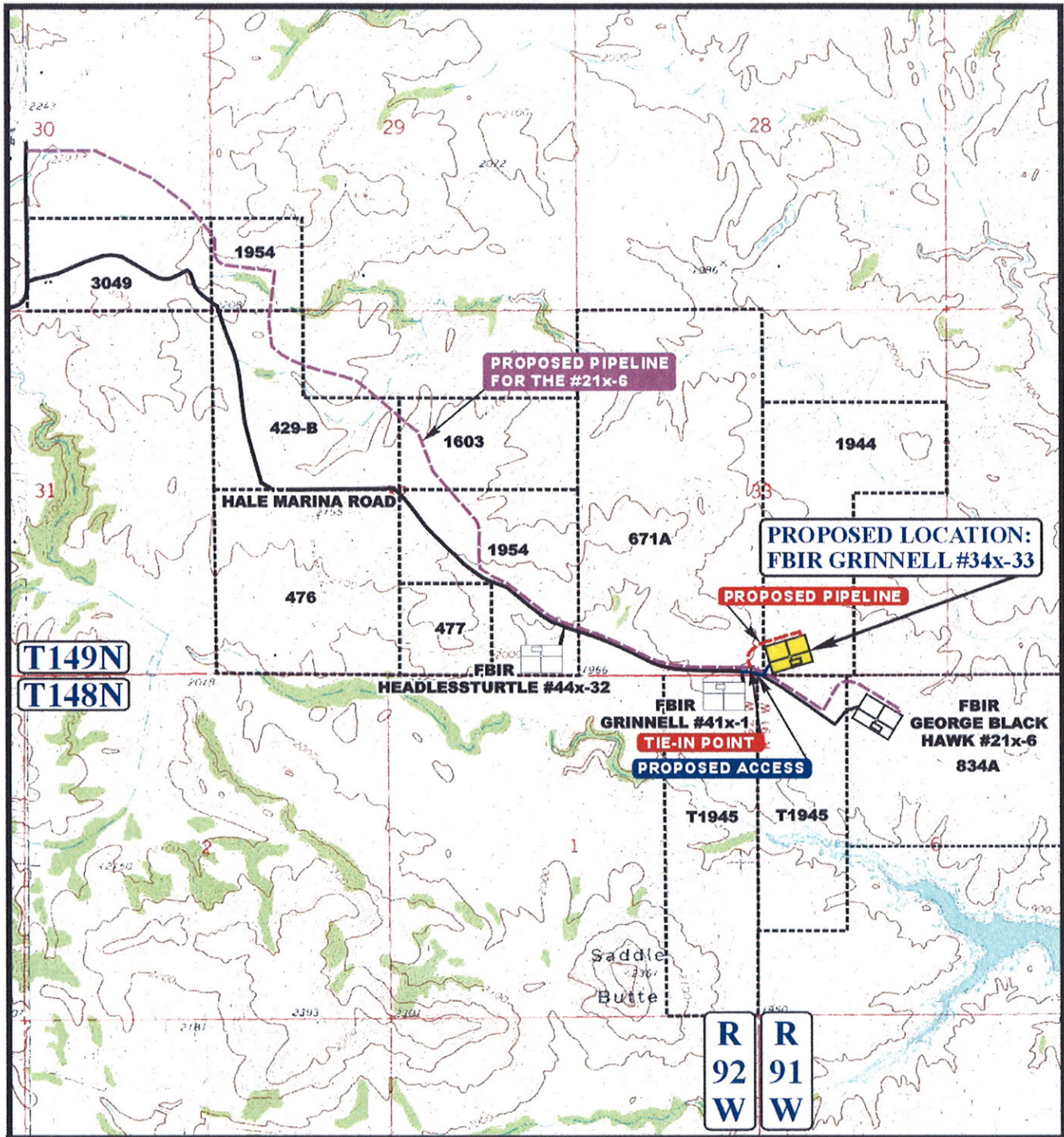

APPROXIMATE TOTAL PIPELINE DISTANCE = 1,075' +/-

LEGEND:

- PROPOSED ACCESS ROAD
- EXISTING PIPELINE
- PROPOSED PIPELINE
- PROPOSED PIPELINE (SERVICING OTHER WELLS)

ARROW PIPELINE, LLC.

**FBIR GRINNELL #34x-33
 SECTION 33, T149N, R91W, 5th P.M.
 DUNN COUNTY, NORTH DAKOTA**

U&L S
 Uintah Engineering & Land Surveying
 85 South 200 East Vernal, Utah 84078
 (435) 789-1017 * FAX (435) 789-1813



TOPOGRAPHIC MAP
 09 29 11
 MONTH DAY YEAR
 SCALE: 1" = 2000' DRAWN BY: C.I. REVISED: 00-00-00



ARROW PIPELINE, LLC

PIPELINE RIGHT-OF-WAY ON TRIBAL LANDS

(For FBIR HEADLESSTURTLE #44x-32)

LOCATED IN SECTIONS 32 & 33, T149N, R91W, 5th P.M., DUNN COUNTY, NORTH DAKOTA

NE 1/4
NW 1/4
Sec. 32
Sec. 33

PIPELINE RIGHT-OF-WAY DESCRIPTION
A 50' WIDE RIGHT-OF-WAY 25' ON EACH SIDE OF THE FOLLOWING DESCRIBED CENTERLINE.

BEGINNING AT A POINT IN THE SE 1/4 SE 1/4 OF SECTION 32, T148N, R91W, 5th P.M., WHICH BEARS N42°49'15"W 396.60' FROM THE SOUTHEAST CORNER OF SAID SECTION 32, THENCE N60°00'11"E 185.04'; THENCE N47°56'29"E 39.94'; THENCE N36°00'14"E 40.04'; THENCE N25°58'12"E 40.04'; THENCE N20°01'03"E 103.38' TO A POINT ON THE EAST LINE OF THE SE 1/4 SE 1/4 OF SAID SECTION 32, WHICH BEARS N00°19'06"W 575.70' FROM THE SOUTHEAST CORNER OF SAID SECTION 32, THENCE N20°01'03"E 115.71' TO A POINT IN THE SW 1/4 SW 1/4 OF SECTION 33, T148N, R91W, 5th P.M., WHICH BEARS N03°02'43"E 685.37' FROM THE SOUTHWEST CORNER OF SAID SECTION 33. THE SIDE LINES OF SAID DESCRIBED RIGHT-OF-WAY BEING SHORTENED OR ELONGATED TO MEET THE GRANTOR'S PROPERTY LINES. BASIS OF BEARINGS IS A G.P.S. OBSERVATION. CONTAINS 0.602 ACRES MORE OR LESS.

RIGHT-OF-WAY LENGTHS

PROPERTY OWNER	FEET	ACRES	RODS
1954	408.44	0.469	24.75
671A	115.71	0.133	7.01
TOTAL	524.15	0.602	31.77

LINE TABLE

LINE	DIRECTION	LENGTH
L1	N60°00'11"E	185.04'
L2	N47°56'29"E	39.94'
L3	N36°00'14"E	40.04'
L4	N25°58'12"E	40.04'
L5	N20°01'03"E	103.38'
L6	N20°01'03"E	115.71'

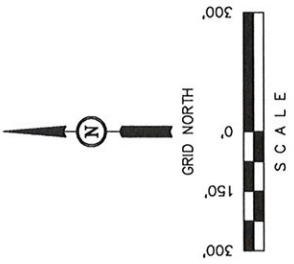

BASIS OF BEARINGS
BASIS OF BEARINGS IS A G.P.S. OBSERVATION.

CERTIFICATE.

I HEREBY CERTIFY THAT THIS PLAT CORRECTLY REPRESENTS WORK PERFORMED BY ME OR UNDER MY DIRECT SUPERVISION AND IS TRUE AND CORRECT TO THE BEST OF MY KNOWLEDGE AND BELIEF.

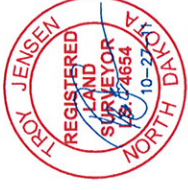

REGISTERED LAND SURVEYOR
STATE OF NORTH DAKOTA

UNTAH ENGINEERING & LAND SURVEYING
85 SOUTH - 200 EAST • (405) 789-1017
VERNAL, UTAH - 84078

SCALE	1" = 300'	DATE	10-27-11
PARTY	A.K. S.B.	REFERENCES	G.L.O. PLAT
WEATHER	COLD	FILE	5 1 2 9

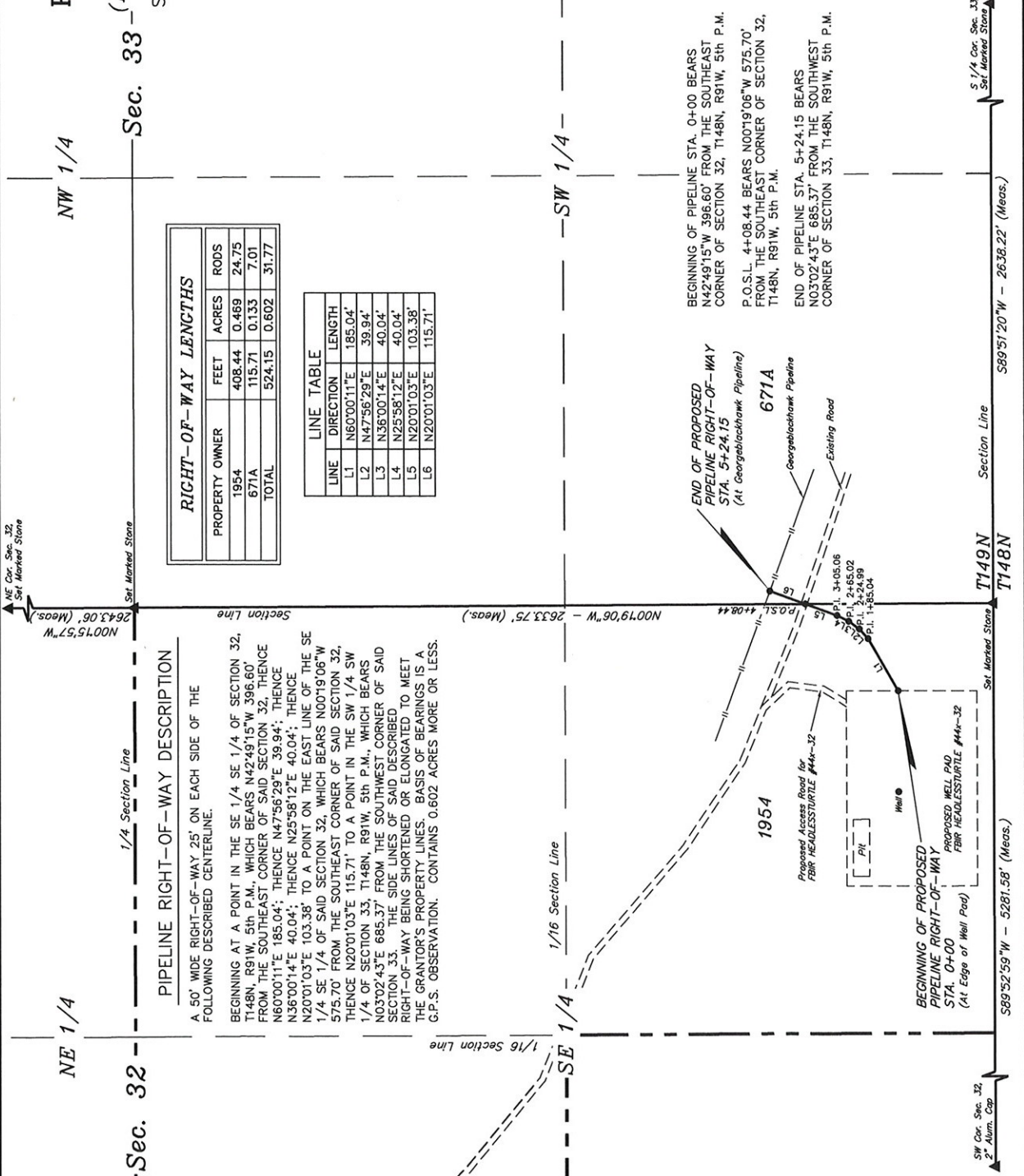

ARROW PIPELINE, LLC
FBIR HEADLESSTURTLE #44x-32
PIPELINE RIGHT-OF-WAY
SECTIONS 32 & 33, T149N, R91W, 5th P.M.

TOTAL PIPELINE RIGHT-OF-WAY ON TRIBAL LANDS

TOTAL LENGTH OF RIGHT-OF-WAY IS 524.15' OR 0.099 MILES. WIDTH OF RIGHT-OF-WAY IS 50' (25' PERPENDICULAR ON EACH SIDE OF THE CENTERLINE). CONTAINS 0.602 ACRES MORE OR LESS.

ENGINEER'S AFFIDAVIT

STATE OF MONTANA }
COUNTY OF RICHLAND } SS

TROY JENSEN, BEING FIRST DULY SWORN DEPOSES AND STATES THAT HE IS THE REGISTERED LAND SURVEYOR, FOR ARROW PIPELINE, LLC, THAT THESE SURVEYS WERE MADE BY HIM (OR UNDER HIS SUPERVISION): THAT HE HAS EXAMINED THE FIELD NOTES OF THE SURVEYS OF THE PIPELINE RIGHT-OF-WAY AS DESCRIBED AND SHOWN ON THIS MAP, THAT THIS MAP WAS PREPARED UNDER HIS DIRECTION FROM SAID FIELD NOTES; AND THAT SAID RIGHT-OF-WAY, 0.099 MILES IN LENGTH BEGINNING AND ENDING AS SHOWN ON THIS MAP IS ACCURATELY REPRESENTED.

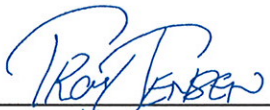

REGISTERED LAND SURVEYOR
REGISTRATION NO. 4654
STATE OF NORTH DAKOTA

APPLICANT'S CERTIFICATE

I, JOHN M. DOLAN, DO HEREBY CERTIFY THAT I AM THE V.P. OF ENGINEERING FOR ARROW PIPELINE, LLC, HERINAFTER DESIGNATED THE APPLICANT; THAT TROY JENSEN WHO SUBSCRIBED TO THE FOREGOING AFFIDAVIT, IS EMPLOYED BY THE APPLICANT AS A LAND SURVEYOR AND THAT HE WAS DIRECTED BY THE APPLICANT TO SURVEY THE LOCATION OF THIS PIPELINE RIGHT-OF-WAY, 0.099 MILES IN LENGTH BEGINNING AT STA. 0+00 AND ENDING AT STA. 5+24.15, THAT SAID PIPELINE RIGHT-OF-WAY IS ACCURATELY REPRESENTED ON THIS MAP; THAT SUCH SURVEY AS REPRESENTED ON THIS MAP HAS BEEN ADOPTED BY THE APPLICANT AS THE DEFINITE LOCATION OF THE RIGHT-OF-WAY THEREBY SHOWN; AND THAT THE MAP HAS BEEN PREPARED TO BE FILED WITH THE SECRETARY OF THE INTERIOR OR HIS DULY AUTHORIZED REPRESENTATIVE AS PART OF THE APPLICATION FOR SAID RIGHT-OF-WAY TO BE GRANTED THE APPLICANT, ITS SUCCESSORS AND ASSIGNS, WITH THE RIGHT TO CONSTRUCT, MAINTAIN, AND REPAIR IMPROVEMENTS, THEREON AND THEREOVER, FOR SUCH PURPOSES, AND WITH THE FURTHER RIGHT IN THE APPLICANT, ITS SUCCESSORS AND ASSIGNS TO TRANSFER THIS RIGHT-OF-WAY BY ASSIGNMENT, GRANT, OR OTHERWISE.

APPLICANT

V.P. OF ENGINEERING

TITLE

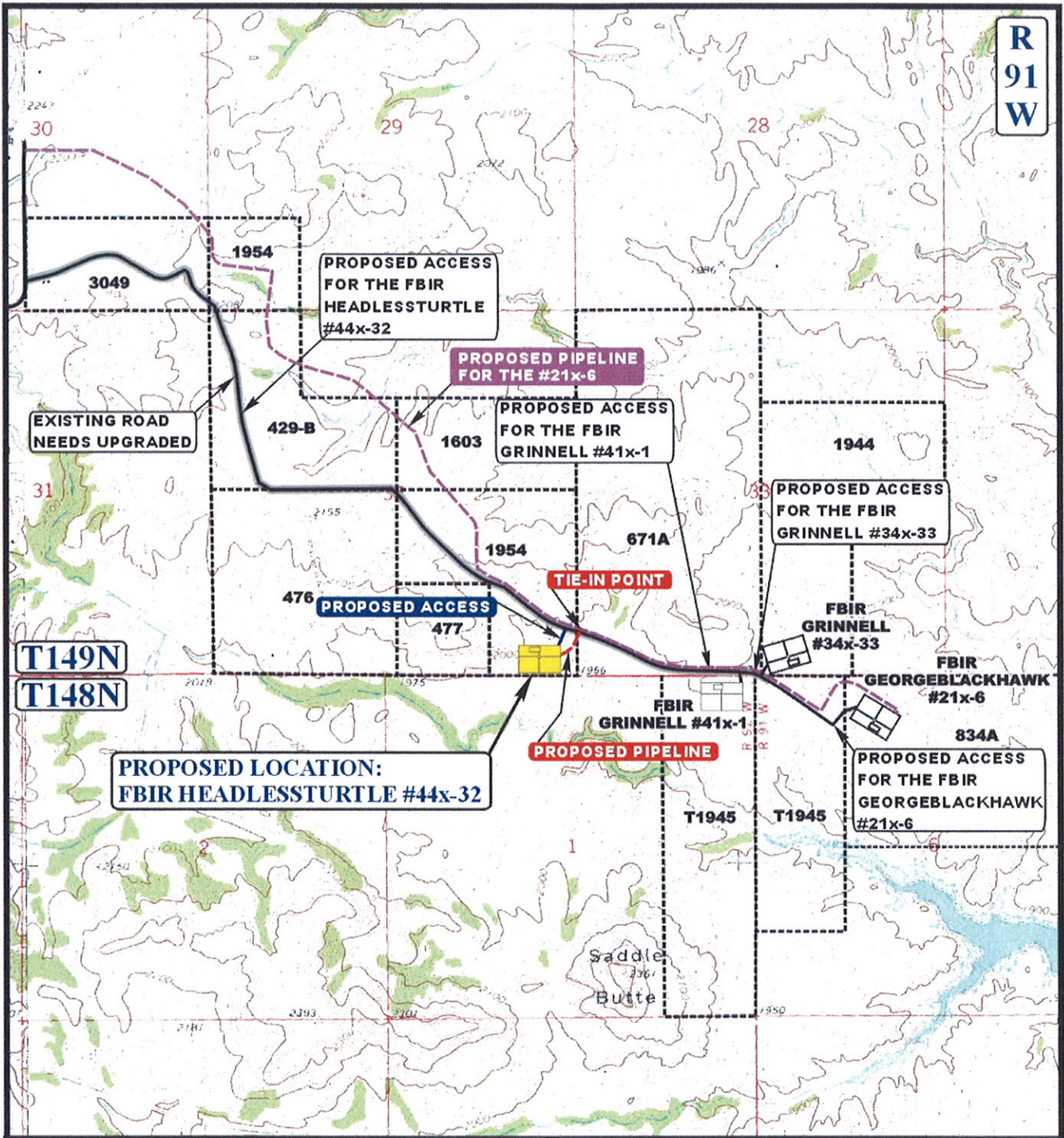

**R
91
W**

APPROXIMATE TOTAL PIPELINE DISTANCE = 524' +/-

LEGEND:

- PROPOSED ACCESS ROAD
- EXISTING PIPELINE
- PROPOSED PIPELINE
- PROPOSED PIPELINE (SERVICING OTHER WELLS)



ARROW PIPELINE, LLC

**FBIR HEADLESSTURTLE #44x-32
SECTION 32, T149N, R91W, 5th P.M.
291' FSL 578' FEL**



Uintah Engineering & Land Surveying
85 South 200 East Vernal, Utah 84078
(435) 789-1017 * FAX (435) 789-1813

**TOPOGRAPHIC
MAP**

10 28 11
MONTH DAY YEAR

SCALE: 1" = 2000' DRAWN BY: C.I. REVISED: 00-00-00

**D
TOPO**

Notice of Availability and Appeal Rights

Arrow: Addendum to Environmental Assessment to Authorize Land Use for Gathering Pipelines Connecting the XTO Headless Turtle #44x-32, Grinnell #34X-33, Grinnell #41X-1, and George Blackhawk #21X-6 Wells to the Existing Arrow Phase 2E BIA 13 Pipeline

The Bureau of Indian Affairs (BIA) is planning to issue administrative approvals related to an Addendum to Environmental Assessment to Authorize Land Use for Gathering Pipelines Connecting the XTO Headless Turtle #44x-32, Grinnell #34X-33, Grinnell #41X-1, and George Blackhawk #21X-6 Wells to the Existing Arrow Phase 2E BIA 13 Pipeline on the Fort Berthold Reservation as shown on the attached map. Construction by Arrow Pipeline, LLC is expected to begin in 2012.

An environmental assessment (EA) determined that proposed activities will not cause significant impacts to the human environment. An environmental impact statement is not required. Contact Earl Silk, Superintendent at 701-627-4707 for more information and/or copies of the EA and the Finding of No Significant Impact (FONSI).

The FONSI is only a finding on environmental impacts – it is not a decision to proceed with an action and *cannot* be appealed. BIA's decision to proceed with administrative actions *can* be appealed until January 14, 2012, by contacting:

United States Department of the Interior
Office of Hearings and Appeals
Interior Board of Indian Appeals
801 N. Quincy Street, Suite 300, Arlington, Va 22203.

Procedural details are available from the BIA Fort Berthold Agency at 701-627-4707.

Project location:

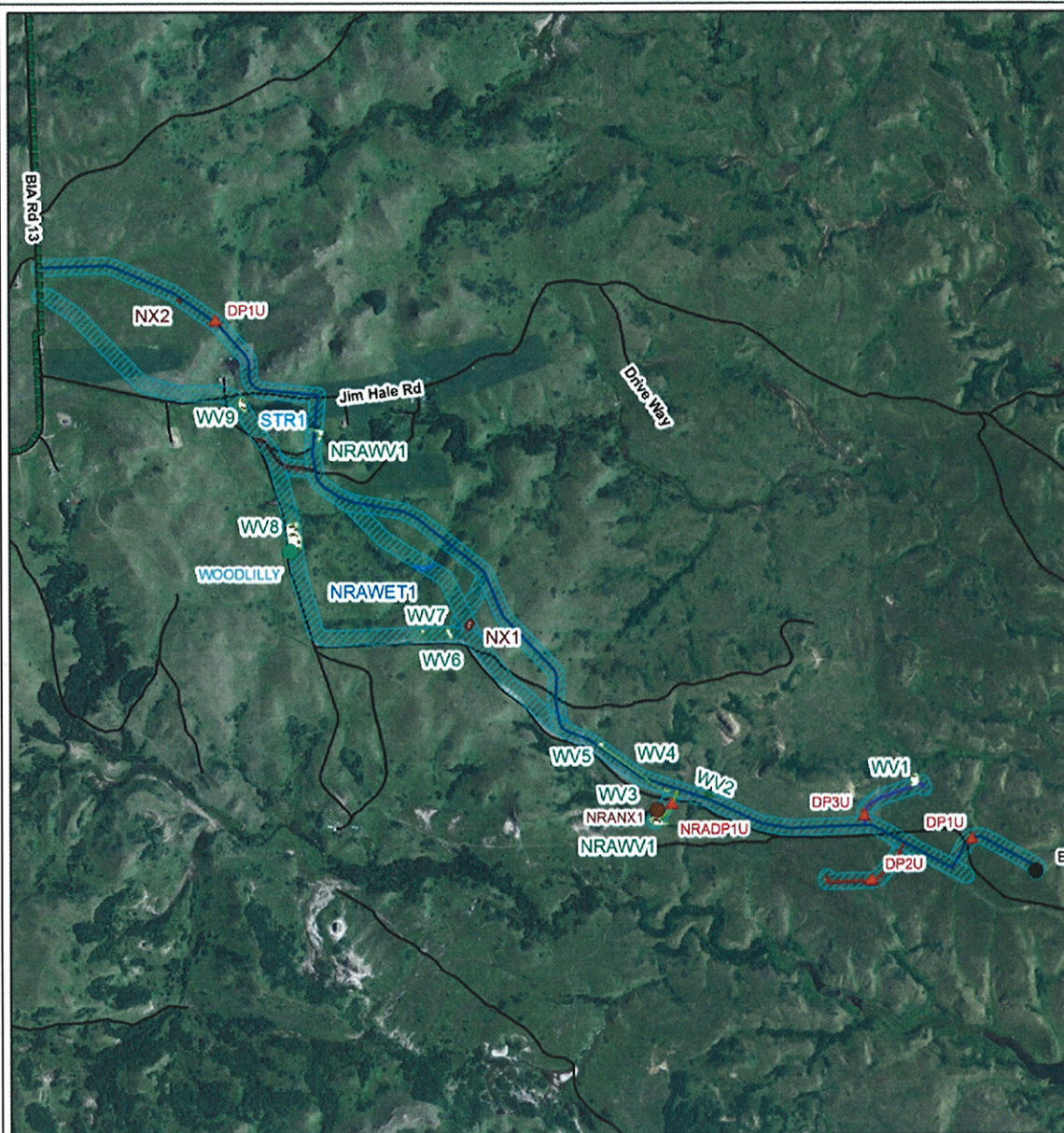

Legend	
	Data Point
	Eagle
	Nest
	Noxious Weeds
	Woodlilly
	Woody Vegetation
	Noxious Weeds
	Stream
	Wetland
	Woody Vegetation
	Survey Area
	Proposed George Blackhawk 21X-6 Gathering Pipeline
	Proposed Grinnel 34X-33 Gathering Pipeline
	Proposed Grinnel 41X-1 Gathering Pipeline
	Proposed Headless Turtle 44X-32 Gathering Pipeline
	Proposed George Blackhawk Temp Access Road 1
	Proposed George Blackhawk Temp Access Road 2
	Existing Roads
	Arrow Phase 2E BIA 13 Pipeline



116 North 4th Street
 Suite 200
 Bismarck, ND 58501
 Phone: 701.258.6622
 Fax: 701.258.5957
 www.swca.com

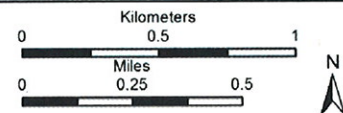

Base Map: NAIP 1-meter Aerial Imagery
 Source: ND GIS Hub
 Quadrangle: Saddle Butte, (1973)
 Township 149N & Range 91W & 92W
 Township 148N & Range 91W & 92W
 Dunn County, North Dakota
 Scale: 1:20,000 NAD 1983 UTM Zone 13N