



United States Department of the Interior

BUREAU OF INDIAN AFFAIRS
Great Plains Regional Office
115 Fourth Avenue S.E., Suite 400
Aberdeen, South Dakota 57401



IN REPLY REFER TO:
DESCRM
MC-208

DEC 02 2011

MEMORANDUM

TO: Superintendent, Fort Berthold Agency

FROM: ^{Acting} Regional Director, Great Plains Region

SUBJECT: Environmental Assessment and Finding of No Significant Impact

In compliance with the regulations of the National Environmental Policy Act (NEPA) of 1969, as amended, an Environmental Assessment has been completed and a Finding of No Significant Impact (FONSI) has been issued. The environmental assessment authorizes land use for the Riverview Pipelines by Saddle Butte Pipeline, LLC, on the Fort Berthold Indian Reservation.

All the necessary requirements of the National Environmental Policy Act have been completed. Attached for your files is a copy of the EA Addendum, FONSI and Notice of Availability. The Council on Environmental Quality (CEQ) regulations require that there be a public notice of availability of the FONSI (40 C.F.R. Part 1506.6(b)). Please post the attached notice of availability at the Agency and Tribal buildings for 30 days.

If you have any questions, please call Marilyn Bercier, Regional Environmental Scientist, Division of Environment, Safety and Cultural Resources Management, at (605) 226-7656.

Attachment

cc: Tex Hall, Chairman, Three Affiliated Tribes (with attachment)
Elgin Crows Breast, Tribal Historic Preservation Officer (with attachment)
Derek Enderud, BLM, Bureau of Land Management (with attachment)
Grady Wolf, KLJ (with attachment)
Jonathon Shelman, Corps of Engineer
Jeff Hunt, Fort Berthold Agency

Finding of No Significant Impact

***Saddle Butte Pipeline, LLC (SBP)
Riverview Pipelines***

***Addendum to:
Saddle Butte Pipeline, LLC August 2010 Environmental Assessment
Saddle Butte Trunk Lines***

***Fort Berthold Indian Reservation
McKenzie County, North Dakota***

The U.S. Bureau of Indian Affairs (BIA) has received a proposal for an addendum to the above referenced Environmental Assessment (EA). The proposal is to acquire a 100-foot right-of-way corridor (50 feet of temporary right-of-way and 50 feet of permanent right-of-way) for construction of approximately 15,600 feet of natural gas, oil and/or water pipelines (four lines), with the oil and gas lines up to eight inches in diameter and the water lines up to six inches in diameter, in McKenzie County, North Dakota, on the Fort Berthold Reservation. The new lines would connect to the Saddle Butte Trunk Lines (August 2010 EA/Finding of No Significant Impact (FONSI)). The pipelines would tie in to the existing EOG Hawkeye and Riverview well pads (June 2, 2011 EA/FONSI) as well as additional well pads currently in the process of being approved by an EA/FONSI. Associated federal actions by BIA include determinations of impacts and effects regarding environmental resources for developments on tribal lands.

The potential of the proposed actions to impact the human environment is analyzed in the attached addendum to an existing EA, as required by the National Environmental Policy Act. Based on the recently completed addendum to the EA, I have determined that the proposed project will not significantly affect the quality of the human environment. No Environmental Impact Statement is required for any portion of the proposed activities.

This determination is based on the following factors:

1. Agency and public involvement solicited for the preceding NEPA document was sufficient to ascertain potential environmental concerns associated with the currently proposed project.
2. Protective and prudent measures were designed to minimize impacts to air, water, soil, vegetation, wetlands, wildlife, public safety, water resources, and cultural resources. The remaining potential for impacts was disclosed for both the proposed actions and the No Action alternative.
3. Guidance from the U.S. Fish and Wildlife Service has been fully considered regarding wildlife impacts, particularly in regard to threatened or endangered species. This guidance includes the Migratory Bird Treaty Act (16 U.S.C. 703 et seq.), the National Environmental Policy Act of 1969, as amended (42 U.S.C. 4321 et seq.), the Bald and Golden Eagle Protection Act (16 U.S.C. 668-668d, 54 Stat. 250), Executive Order 13186 "Responsibilities of Federal Agencies to Protect Migratory Birds", and the Endangered Species Act (16 U.S.C. 1531 et seq.).
4. The proposed actions are designed to avoid adverse effects to historic, archaeological, cultural and traditional properties, sites and practices. Compliance with the procedures of the National Historic Preservation Act is complete.
5. Environmental justice was fully considered.
6. Cumulative effects to the environment are either mitigated or minimal.
7. No regulatory requirements have been waived or require compensatory mitigation measures.
8. The proposed projects will improve the socio-economic condition of the affected Indian community.

Acting
Regional Director

Date

12/2/11

ENVIRONMENTAL ASSESSMENT

Addendum

United States Bureau of Indian Affairs

Great Plains Regional Office
Aberdeen, South Dakota



Saddle Butte Pipeline, LLC

Riverview Pipelines

Addendum to:

Saddle Butte Pipeline, LLC August 2010 Environmental Assessment
Saddle Butte Trunk Lines

Fort Berthold Indian Reservation

November 2011

For information contact:

*Bureau of Indian Affairs, Great Plains Regional Office
Division of Environment, Safety and Cultural Resources
115 4th Avenue SE
Aberdeen, South Dakota 57401
605-226-7656*

Contents

1	Purpose and Need for the Proposed Action.....	1
2	Authorities.....	3
3	Legal Land Description of Proposed Action.....	3
4	Scope of Work for Proposed Action.....	3
5	Applicable National Environmental Policy Act (NEPA) Documents.....	5
6	Field Resource Surveys.....	6
7	Assessment of Environmental Impacts.....	6
	A. Air Quality.....	6
	B. Ground Water.....	7
	C. Land Use.....	7
	D. Public Health and Safety.....	7
	E. Surface Water.....	7
8	NEPA Adequacy Criteria.....	8

EXHIBITS

Figure 1, Project Location Map.....	2
Figure 2, Typical ROW Cross Section.....	5

APPENDIX

Appendix A Pipeline Layout and Right-of-Way Plats

1 PURPOSE AND NEED FOR THE PROPOSED ACTION

Saddle Butte Pipeline, LLC (SBP) proposes to construct approximately 15,600 feet of gas, oil and/or water pipelines (4 lines) within a 100-foot right-of-way (ROW) corridor (50 feet of temporary ROW and 50 feet of permanent ROW) in McKenzie County, North Dakota on the Fort Berthold Indian Reservation. The new lines would connect to the Saddle Butte Trunk Lines (August 2010 EA/Finding of No Significant Impact (FONSI)). These pipelines are proposed to tie in to the existing EOG Hawkeye and Riverview Well Pads in Sections 24 & 25, T152N, R95W, and Sections 30, 31 & 32, T152N, R94W, (June 2, 2010 EA/FONSI) as well as additional EOG well pads that are currently in the process of obtaining approval through an EA/FONSI.

The proposed pipelines would be located on tribal lands and would connect to an existing pipeline alignment that has obtained a FONSI approval under the National Environmental Policy Act (NEPA) of 1969, as amended.

The purpose of the proposed action is to allow SBP to install the proposed pipelines to transport gas, oil and/or water from the previously approved EOG wells to a central gathering facility for further transport to markets or an acceptable disposal facility. Installation of the proposed pipelines would further support important benefits associated with oil and gas development to the Three Affiliated Tribes. It would also aid in providing individual members of the tribes with needed employment and income.

Installation of the proposed pipelines will reduce waste of valuable resources associated with continued flaring of produced gas, as well as minimize truck traffic, environmental, and public health and safety concerns associated with hauling oil and produced water from the well pads to market or a disposal facility.

Please refer to *Figure 1, Project Location Map*.

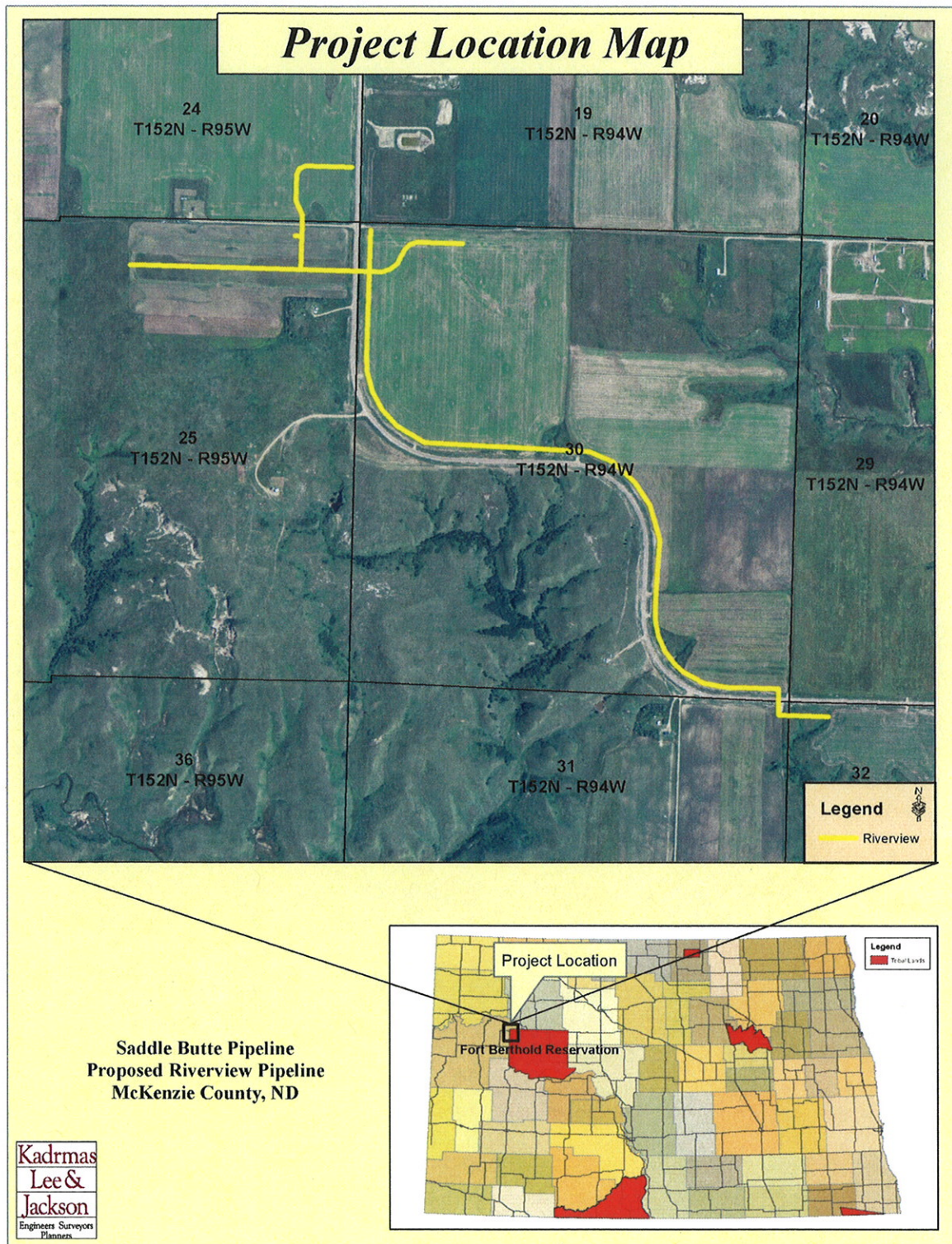

Figure 1, Project Location Map

2 AUTHORITIES

Oil and gas exploration and development activities are conducted under authority of the Indian Mineral Leasing Act of 1938 (25 United States Code [USC] 396a, et seq.), the Indian Mineral Development Act of 1982 (25 USC 2101, et seq.), and the Energy Policy Act of 2005 (42 USC 15801, et seq.).

3 LEGAL LAND DESCRIPTION OF PROPOSED ACTION

The proposed gas, oil, and/or water pipelines would be located in McKenzie County, North Dakota, in the following location:

- T152N, R95W, Section 24 & 25
- T152N, R94W, Section 30, 31 & 32

4 SCOPE OF WORK FOR PROPOSED ACTION

The proposed action includes authorization by the BIA to install up to four pipelines, gathering system, and other appurtenances above or below ground to move produced gas and liquids to a suitable processing location.

The proposed pipelines corridor will allow for installation of up to four pipelines, with oil/gas lines up to eight inches in diameter and water lines up to six inches in diameter, consisting of all, or any combination of oil, gas and/or produced water lines, as well as above or below ground appurtenances such as installation of valve sets, launchers, receivers, and cathodic protection equipment.

As current estimates expect the Bakken field to remain active for 30 to 40 years, it is important that pipeline systems are designed to perform for this period of time. Pipelines, if designed effectively and well maintained, may have an indefinite life expectancy.

To ensure their long-term viability, all pipelines would be coated with between 14-16 mils of fusion bonded epoxy coating, which helps protect the pipelines against corrosive elements in the soil. The coating would be inspected thoroughly at the time of installation, both visually and by electronic testing means. Saddle Butte also utilizes specialty coatings that are applicable for underground fittings, bore crossings, etc. to provide additional levels of protection in areas that require it. Velocities and pressure drops for the pipeline system are carefully evaluated and lines are sized so as to prevent erosion velocity. Additionally, lines are designed to be cleaned and inspected via internal tools (e.g., cleaning pigs and smart pigs), which helps in the identification of issues in the pipes.

Following design and installation, Saddle Butte would immediately conduct a cathodic survey utilizing test stations, rectifier pads and other means designed by cathodic protection specialists. Saddle Butte

would also install pig launchers and receivers on its trunk lines and primary laterals to identify pipeline conditions both internally and externally to maintain the integrity of the pipeline system.

All Saddle Butte installations are monitored by an inspection/construction management team as well as independent third party contract experts. Saddle Butte's construction specifications require contractors to allow for inspection, and no pipeline is laid and backfilled without appropriate approvals. Hydrotesting of pipelines would be used to assure no possibility of leakage at the time of installation.

The proposed project would also require approval for the associated ROW acquisition consisting of 50 feet of permanent ROW and 50 feet of temporary ROW for construction. Installation of the pipelines may require clearing and grading within the 100-foot ROW along the entire pipeline corridor. Every effort would be made to minimize surface disturbance during the construction process. Topsoil would be separated and stockpiled along either side of any disturbed cross section to be used for prompt reseeded and reclamation of the disturbed area. Continued use of pasture and livestock grazing areas would be maintained during construction via use of temporary fencing or cattle guards when crossing land with livestock present and temporary crossings, as needed. Potential impacts to standing crops would be negotiated with the respective producer. Trenches would be excavated to a depth sufficient to maintain a minimum of 48 inches of ground coverage over the pipeline. Coverage would be increased to 72 inches of burial depth at roadway crossings and at any driveway crossings. Typical ROW cross section is as shown in *Figure 2*. It is understood that other utilities may be present in the project area and would need to be located prior to construction as well as coordinating potential crossings with the appropriate utilities.

For locations that are reclaimed in winter months or late fall such that no germination is possible, Saddle Butte would either use a sprayed reinforcement, lain matting reinforcement, spread and crimp straw and/or would minimize erosion issues with straw wattle and silt fence through winter months. Any temporary reclamation measures would remain until Saddle Butte can completely reclaim and revegetate the property in the spring. All temporary reclamation measures would be inspected on a monthly basis, or more frequently as necessary, throughout the winter. In addition, Saddle Butte would also install straw bales on slopes as needed to provide erosion breaks.

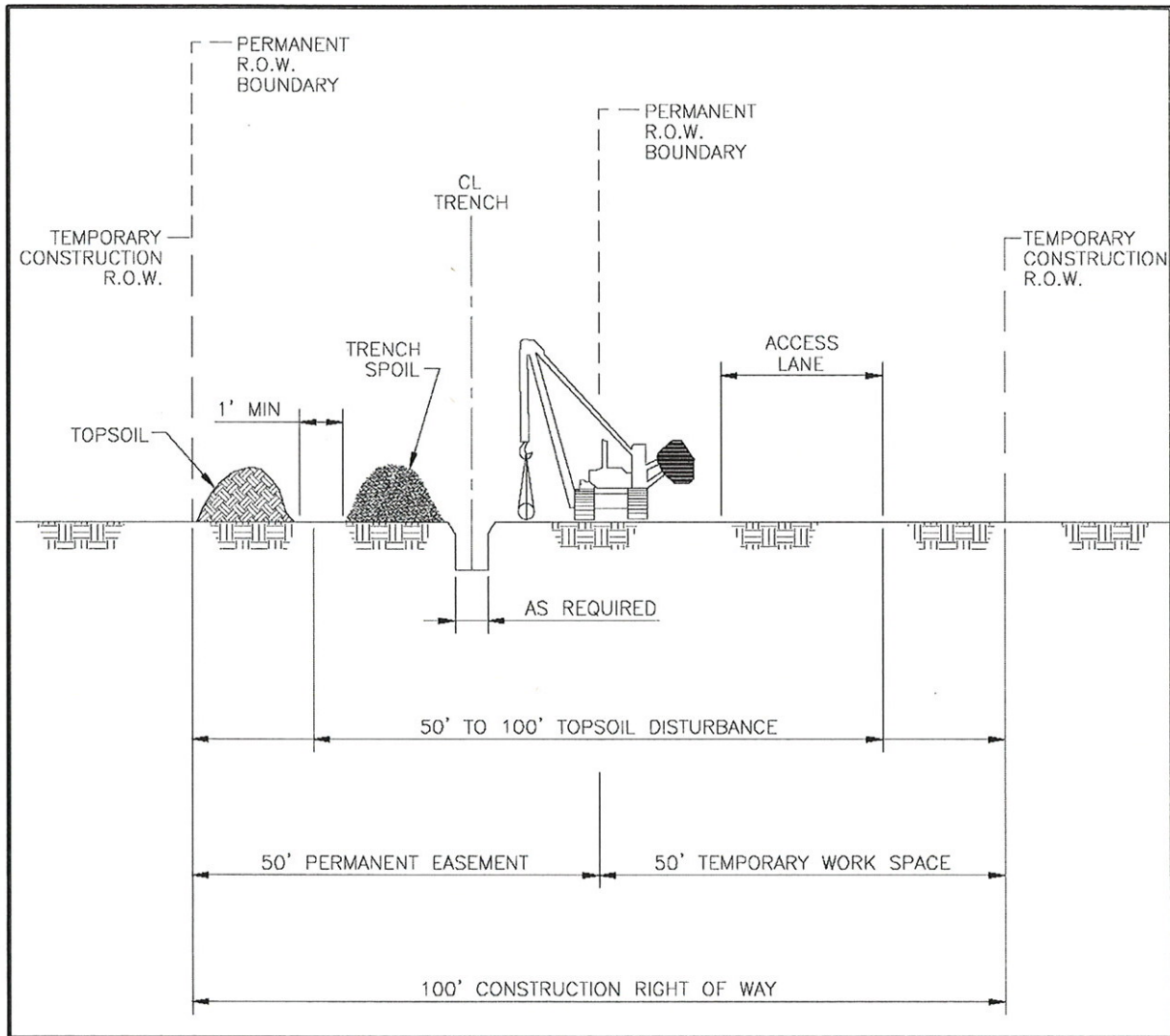

Figure 2, Typical ROW Cross Section

5 APPLICABLE NATIONAL ENVIRONMENTAL POLICY ACT (NEPA) DOCUMENTS

The following NEPA documents have been previously approved by BIA for the proposed action:

- Environmental Assessment, Saddle Butte Pipeline, LLC, Saddle Butte Trunk Lines, Fort Berthold Indian Reservation, August 2010. The EA/FONSI was issued September 9, 2010.
- Environmental Assessment, EOG Resources, Inc., Hawkeye and Riverview Oil Wells, Fort Berthold Indian Reservation, May 2011. The EA/FONSI was issued June 3, 2011.

6 FIELD RESOURCE SURVEYS

An intensive, pedestrian resource survey of the proposed pipeline corridor was conducted on June 23, 2011 by Kadrmas, Lee & Jackson (KL&J). The purpose of this survey was to gather site-specific data and photos with regards to botanical, biological, threatened and endangered species, eagles, and water resources. A 200-foot wide pipeline corridor was evaluated for this site. In addition, a 0.50 mile wide buffer around all areas of project disturbance was used to evaluate the presence of eagles and eagle nests. Resources were evaluated using visual inspection and pedestrian transects across the site.

The BIA EA on-site assessment of the pipeline corridor was conducted on June 28, 2011. In addition, a reroute of the previously proposed line due to landowner preference was completed on August 23, 2011. The BIA Environmental Protection Specialist, Saddle Butte Pipeline, and KL&J participated in these assessments. During these assessments, construction suitability with respect to topography, stockpiling, drainage, erosion control, and other surface issues were considered. Those present at the on-site assessments agreed that the chosen locations, along with the minimization measures Saddle Butte Pipeline plans to implement, are positioned in areas which would minimize impacts to sensitive wildlife and botanical resources.

A cultural resource inventory of this pipeline route was conducted by personnel of Kadrmas, Lee & Jackson, Inc., using an intensive pedestrian methodology. Approximately 71.8 acres were inventoried on June 22 and 23, 2011 (Macy and Mitchell 2011). No historic properties were located that appear to possess the quality of integrity and meet at least one of the criteria (36 CFR 60.6) for inclusion on the National Register. As the lead federal agency, and as provided for in 36 CFR 800.5, on the basis of the information provided, BIA reached a determination of no historic properties affected for this undertaking. This determination was communicated to the THPO on November 4, 2011; however, the THPO did not respond within the allotted 30 day comment period.

Macy, Jennifer N., and Mary Mitchell

(2011) Riverview Natural Gas Gathering Line: A Class III Cultural Resource Investigation in McKenzie County, North Dakota. KLJ Cultural Resources for Saddle Butte Pipeline, LLC, Durango, CO.

7 ASSESSMENT OF ENVIRONMENTAL IMPACTS

The following discussion addresses environmental and social impacts as a result of the expansion of the project corridor length from the previously approved pipelines. Impacts are only discussed if the expansion of the project has changed the impact assessment reflected in the September 2010 EA, or to note why the impact assessment has not changed.

A. Air Quality

The proposed project would have a beneficial impact on air quality due to the anticipated reduction in truck related transportation. This would reduce truck related emissions as well as levels of fugitive dust associated with vehicular traffic on unpaved roadways. In addition, collection of natural gas from the wells would further reduce air pollutants from flaring of gas at the sites.

B. Ground Water

Saddle Butte's standard bore depth beneath an actively eroding drainage area is eight feet. However, bores are designed on a case by case basis to avoid any adverse effects of the natural surface in the vicinity of the bore. Additionally, bore pipe would be coated with abrasion resistant coating that provides substantial abrasion resistance if a large erosion or flooding event occurs.

Due to drilling and casing methods to isolate the well from groundwater no impacts to groundwater, including groundwater wells and aquifers, are expected to result from the proposed project.

C. Land Use

The proposed project area is located within a predominantly rural area; land use consists primarily of grassland (11%) cultivated land (74%) and developed land (15%). The proposed project would temporarily convert approximately 35.8 acres of land from its existing use into a pipeline corridor. The pipelines would be buried underground and the majority of land uses would be able to resume following construction and reclamation activities. Some activities, such as those associated with developed lands, may be restricted within the permanent 50-foot ROW. No mitigation is proposed.

D. Public Health and Safety

The proposed project would provide infrastructure to transport oil, gas and/or produced water from oil wells to a central facility thereby eliminating the need for truck transportation from the wells. The project would reduce the volume of truck traffic on public roadways, making them safer for public travel.

Third-party intrusions are one of the biggest contributing factors to spills. To aid in the prevention of such intrusions, Saddle Butte would fully comply with the marking requirements specified in the US Department of Transportation's rules and regulations, specifically contained in 49 CFR Parts 192 and 195. To ensure such compliance, Saddle Butte developed construction specifications to delineate the requirements for pipeline marking in accordance with applicable laws, rules, and regulations, including the locations of such markings (e.g., road crossings, waterbody crossings, line of sight, etc.) and the manner of marking such pipelines (e.g., height of markings and signage on the markings).

Saddle Butte has committed to developing a spill response plan that would be submitted to the BIA prior to the commencement of the construction activities. The response plan would include procedures that specifically address making the appropriate contacts, isolating the incident, protecting waterways and providing contact information for all the appropriate contractors and experts necessary to facilitate a rapid response.

E. Surface Water

No significant impacts to surface water are expected to result from the proposed pipelines. The proposed project crosses two small drainages in section 30 that requires a 24 hour crossing timeframe. The proposed project has been sited to best avoid direct impacts to surface water and to minimize the disruption of drainage patterns across the landscape. Implementation of BMPs to control erosion would mitigate runoff of sediment downhill or downstream.

Two types of valves would be utilized for spill isolation:

- Check valves would be installed between trunk lines and lateral lines to prevent a “back feed” scenario to a spill, thereby limiting the volume of any spill to the wells that are directly contributing to it.
- Manual valve sets would also be installed at all intersections of laterals to trunk lines, allowing isolation at the wells themselves.

Saddle Butte has also developed a GIS database that establishes real time, web-based maps for use by its operations team and first responder personnel. In addition, Saddle Butte has provided options in its trunk lines for automatic isolation based on low pressure switching devices once the system pressure exceeds 1400 psi. These valves would automatically isolate the pipeline under most line rupture circumstances. Based on these mitigation measures, the proposed project is not anticipated to result in measurable increases in runoff or impacts to surface waters.

8 NEPA ADEQUACY CRITERIA

This document has identified two previously prepared NEPA documents: Environmental Assessment, Saddle Butte Pipeline, LLC. Saddle Butte Trunk Line, August, 2010 Fort Berthold Indian Reservation, FONSI signed September 9, 2010; and EOG Resources, Hawkeye and Riverview Oil Wells, May, 2011, Fort Berthold Indian Reservation, FONSI signed June 3, 2011 which adequately describes the environmental consequences of the newly proposed actions described herein, and meets the following NEPA Adequacy Criteria:

1. The proposed actions are substantially the same actions and at the sites specifically analyzed in the existing NEPA documents.
2. The range of alternatives is reasonable with respect to the current proposed actions in the existing NEPA documents, which appropriately considers and analyzes current environmental concerns, interests, and resource values.
3. The existing analysis and conclusions are adequate in the existing NEPA documents. The analysis is still valid in light of new studies and/or resource assessment information.
4. The methodology and analytical approach used in the existing NEPA documents continues to be appropriate for the proposed actions.
5. The direct and indirect impacts of the proposed actions are unchanged from those identified in the existing NEPA documents.
6. The cumulative impacts that would result from implementation of the proposed actions are unchanged from those analyzed in the existing NEPA documents.
7. A 30-day comment period involving public input and interagency review was used in the development of the existing NEPA documents.



United States Department of the Interior

BUREAU OF INDIAN AFFAIRS
Great Plains Regional Office
115 Fourth Avenue S.E., Suite 400
Aberdeen, South Dakota 57401



IN REPLY REFER TO:
DESCRM
MC-208

NOV 04 2011

Elgin Crows Breast, THPO
Mandan, Hidatsa and Arikara Nation
404 Frontage Road
New Town, North Dakota 58763

Dear Mr. Crows Breast:

We have considered the potential effects on cultural resources of three pipelines in Dunn and McKenzie Counties, North Dakota. Approximately 217 acres were intensively inventoried using a pedestrian methodology. Potential surface disturbances are not expected to exceed the areas depicted in the enclosed reports. One previously recorded site (32MZ939) may possess the quality of integrity and meet at least one of the criteria (36 CFR 60.4) for inclusion on the National Register of Historic Places, although that portion of the site within the project area of potential effect has been much disturbed by previous road construction. No properties were located which appear to qualify for protection under the American Indian Religious Freedom Act (42 USC 1996).

As the surface management agency, and as provided for in 36 CFR 800.5, we have therefore reached a determination of **no historic properties affected** for this undertaking, as the project will not affect the archaeological site. Catalogued as **BIA Case Number AAO-2028/TB/12**, the proposed undertakings, locations, and project dimensions are described in the following reports:

Macy, Jennifer N.

(2011) Moccasin Creek Extension Natural Gas Gathering Line Reroute: A Class III Cultural Resource Investigation in Dunn County, North Dakota. KLJ Cultural Resources for Saddle Butte Pipeline, LLC, Durango, CO.

Macy, Jennifer N., and Mary Mitchell

(2011) Riverview Natural Gas Gathering Line: A Class III Cultural Resource Investigation in McKenzie County, North Dakota. KLJ Cultural Resources for Saddle Butte Pipeline, LLC, Durango, CO.

Mitchell, Mary, and Jennifer N. Macy

(2011) Clark's Creek Natural Gas Gathering Line: A Class III Cultural Resource Investigation in McKenzie County, North Dakota. KLJ Cultural Resources for Saddle Butte Pipeline, LLC, Durango, CO.

If your office concurs with this determination, consultation will be completed under the National Historic Preservation Act and its implementing regulations. We will adhere to the Standard Conditions of Compliance.

If you have any questions, please contact Dr. Carson N. Murdy, Regional Archaeologist,
at (605) 226-7656.

Sincerely,



Acting

Regional Director

Enclosures

cc: Chairman, Three Affiliated Tribes
Superintendent, Fort Berthold Agency

APPENDIX A

PIPELINE LAYOUT AND RIGHT-OF-WAY PLATS

ALLOTMENT 567A-A
 Lot 1 of SECTION 30, TOWNSHIP 152 NORTH, RANGE 94 WEST
 OF THE 5TH PRINCIPAL MERIDIAN, MCKENZIE COUNTY, NORTH DAKOTA

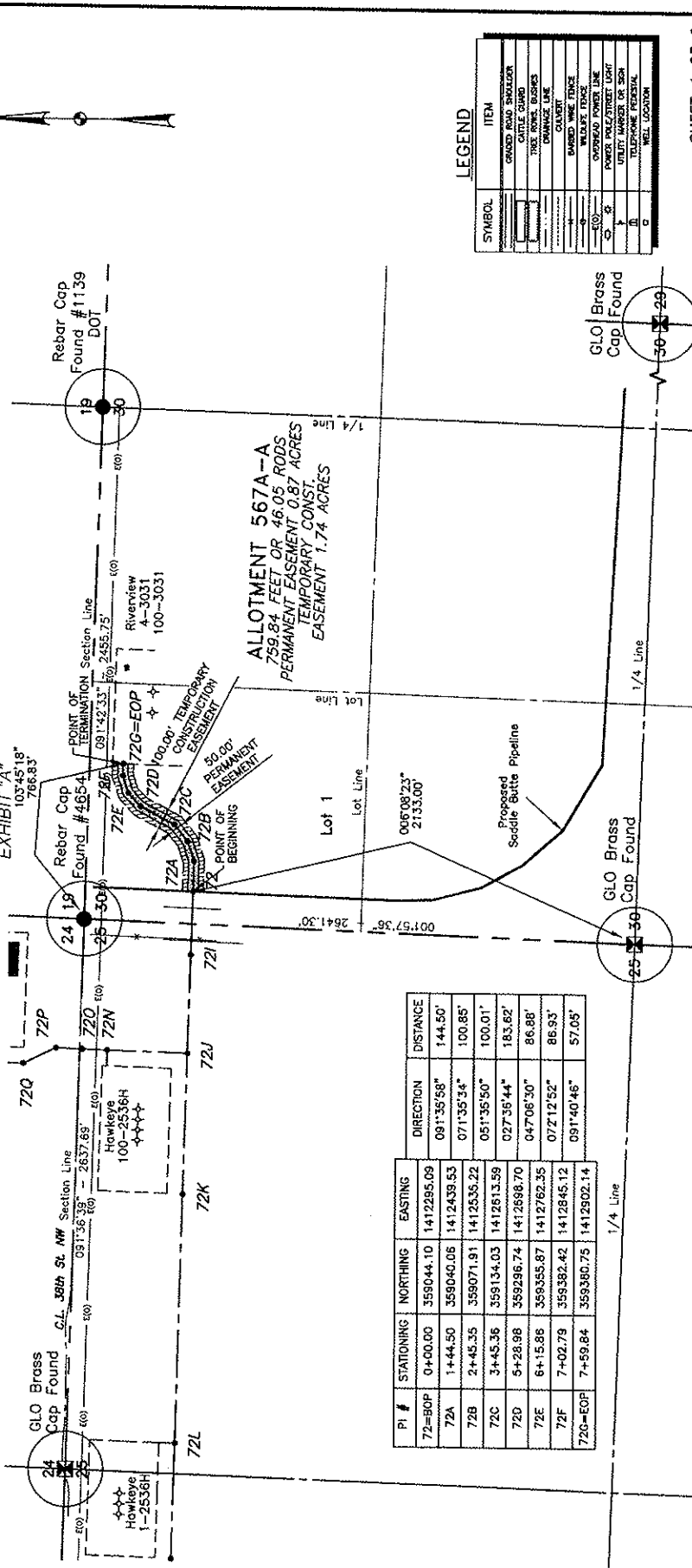

PI #	STATIONING	NORTHING	EASTING	DIRECTION	DISTANCE
72=BOP	0+00.00	359044.10	1412295.09	09°35'58"	144.50'
72A	1+44.50	359040.06	1412439.53	071°35'34"	100.85'
72B	2+43.35	359071.91	1412535.22	051°35'50"	100.01'
72C	3+45.36	359134.03	1412613.59	027°35'44"	183.62'
72D	5+28.98	359296.74	1412598.70	047°06'30"	86.88'
72E	6+15.86	359355.87	1412762.35	072°12'52"	86.93'
72F	7+02.79	359382.42	1412845.12	091°40'46"	57.05'
72G=EOP	7+59.84	359360.75	1412902.14		

NOTE: Survey is based on North Dakota State Plane System NAD83 (96) North Zone, UTM Foot Azimuths shown on Grid. Azimuths shown are grid distance. Combined scale factor = 1.000164381 to go from grid distance to ground distance.



FIELD BOOK: OP-242 PG. 1-12

LEGEND

SYMBOL	ITEM
[Symbol]	GRADED ROAD SHOULDER
[Symbol]	CATTLE GUARD
[Symbol]	TRIPLE ROWS BUSHES
[Symbol]	DRAINAGE LINE
[Symbol]	GALVANIZED
[Symbol]	EMBED WIRE FENCE
[Symbol]	WOODS FENCE
[Symbol]	CONCRETE
[Symbol]	POWER POLYMER LINE
[Symbol]	UTILITY MARKER OR SIGN
[Symbol]	TELEPHONE FERRISAL
[Symbol]	WELL LOCATION

SHEET 1 OF 2

Kadmas Lee & Jackson
 Professional Surveyors
 888 Main Avenue, Suite 301
 Fargo, ND 58101

DATE: 9/21/2011
SCALE: 1"=600'
PROJECT NUMBER: 30-152-94-A

DESCRIPTION: SADDLE BUTTE RIVERVIEW ROUTE
 MCKENZIE COUNTY, NORTH DAKOTA
 EASEMENTS ON AND ACROSS THE
 Lot 1 of SEC. 30, T.152N., R.94W.

ALLOTMENT 567A-A
 Lot 1 OF SECTION 30, TOWNSHIP 152 NORTH, RANGE 94 WEST
 OF THE 5TH PRINCIPAL MERIDIAN, MCKENZIE COUNTY, NORTH DAKOTA
 EXHIBIT "A"

**SADDLE BUTTE PIPELINE COMPANY
 RIVERVIEW ROUTE**

DESCRIPTION: PERMANENT EASEMENT SURVEY

A fifty (50) foot wide continual easement for utilities and pipelines of an oil and gas collection system over, under and across Lot 1 of Section 30, Township 152 North, Range 94 West of the 5th Principal Meridian, McKenzie County, State of North Dakota, lying twenty-five (25) feet on each side of the following described line:

Commencing at the southwest corner of the Northwest Quarter of said Section 30; thence on an azimuth of 006°08'23" a distance of 2133.00 feet to the POINT OF BEGINNING (PI #72=BOP); thence on an azimuth of 091°35'58" a distance of 144.50 feet to a point (PI #72A); thence on an azimuth of 071°35'34" a distance of 100.85 feet to a point (PI #72B); thence on an azimuth of 051°35'50" a distance of 100.01 feet to a point (PI #72C); thence on an azimuth of 027°36'44" a distance of 183.62 feet to a point (PI #72D); thence on an azimuth of 047°06'30" a distance of 86.88 feet to a point (PI #72E); thence on an azimuth of 072°12'52" a distance of 86.93 feet to a point (PI #72F); thence on an azimuth of 091°40'46" a distance of 57.05 feet to the POINT OF TERMINATION (PI #72G=EOP). Said point is located on an azimuth of 103°45'18" a distance of 766.83 feet from the northwest corner of the Northwest Quarter of said Section 30.

Covering in all 759.84 feet or 46.05 rods.
 Said permanent easement contains 0.87 acres, more or less.

Together with a one hundred (100) foot temporary construction easement for utilities and pipelines of an oil and gas collection system over, under and across Lot 1 of Section 30, Township 152 North, Range 94 West of the 5th Principal Meridian, McKenzie County, State of North Dakota, lying fifty (50) feet on each side of the following described line:

Commencing at the southwest corner of the Northwest Quarter of said Section 30; thence on an azimuth of 006°08'23" a distance of 2133.00 feet to the POINT OF BEGINNING (PI #72=BOP); thence on an azimuth of 091°35'58" a distance of 144.50 feet to a point (PI #72A); thence on an azimuth of 071°35'34" a distance of 100.85 feet to a point (PI #72B); thence on an azimuth of 051°35'50" a distance of 100.01 feet to a point (PI #72C); thence on an azimuth of 027°36'44" a distance of 183.62 feet to a point (PI #72D); thence on an azimuth of 047°06'30" a distance of 86.88 feet to a point (PI #72E); thence on an azimuth of 072°12'52" a distance of 86.93 feet to a point (PI #72F); thence on an azimuth of 091°40'46" a distance of 57.05 feet to the POINT OF TERMINATION (PI #72G=EOP). Said point is located on an azimuth of 103°45'18" a distance of 766.83 feet from the northwest corner of the Northwest Quarter of said Section 30.

Covering in all 759.84 feet or 46.05 rods.
 Said temporary construction easement contains 1.74 acres, more or less.

NOTES:

- Survey is based on North Dakota State Plane System, NAD83 (96), North Zone, Int. Foot. Azimuths shown are Grid Azimuths, distances shown are grid distance. Combined scale factor = 1.000164361 to go from grid distance to ground distance.
- Descriptions and sketches of easements depicted herein are based on information obtained while conducting the survey for easement acquisition and on deeds supplied by the client, and DO NOT CONSTITUTE THE RESULTS OF A FULL BOUNDARY SURVEY.



I, Myron J. Kadrmas, Registered Land Surveyor, N.D. RLS No. 3758, do hereby certify that the survey plat shown hereon was made by me, or under my direction, from notes made in the field, and the same is true and correct to the best of my knowledge and belief. The field survey was performed by Kirk J. Jorgenson on June 11, 2011.

10-7-11

 Date Myron J. Kadrmas, Registered Land Surveyor
 N.D. RLS No. 3758

FIELD BOOK: OP-242 PG. 1-12

SHEET 2 OF 2

 Kadrmas, Lee & Jackson Registered Surveyors Planners © Kadrmas, Lee & Jackson 2011 DRAWN BY: J. TAUS	 SADDLE BUTTE PIPELINE, LLC 858 Main Avenue, Suite 301 Durango, CO 81301	SADDLE BUTTE RIVERVIEW ROUTE MCKENZIE COUNTY, NORTH DAKOTA	DWG NO. Riverview_Easement
		EASEMENTS ON AND ACROSS THE Lot 1 of SEC. 30, T.152N., R.94W.	JOB NO. 3710461
ORIGIN DATE: 9/21/2011 REV. DATES: -			SCALE: NONE PARCEL NUMBER: 30-152-94-A

ALLOTMENT 567A-A
 LOT 1 OF SECTION 30, TOWNSHIP 152 NORTH, RANGE 94 WEST
 OF THE 5TH PRINCIPAL MERIDIAN, MCKENZIE COUNTY, NORTH DAKOTA
 EXHIBIT "A"

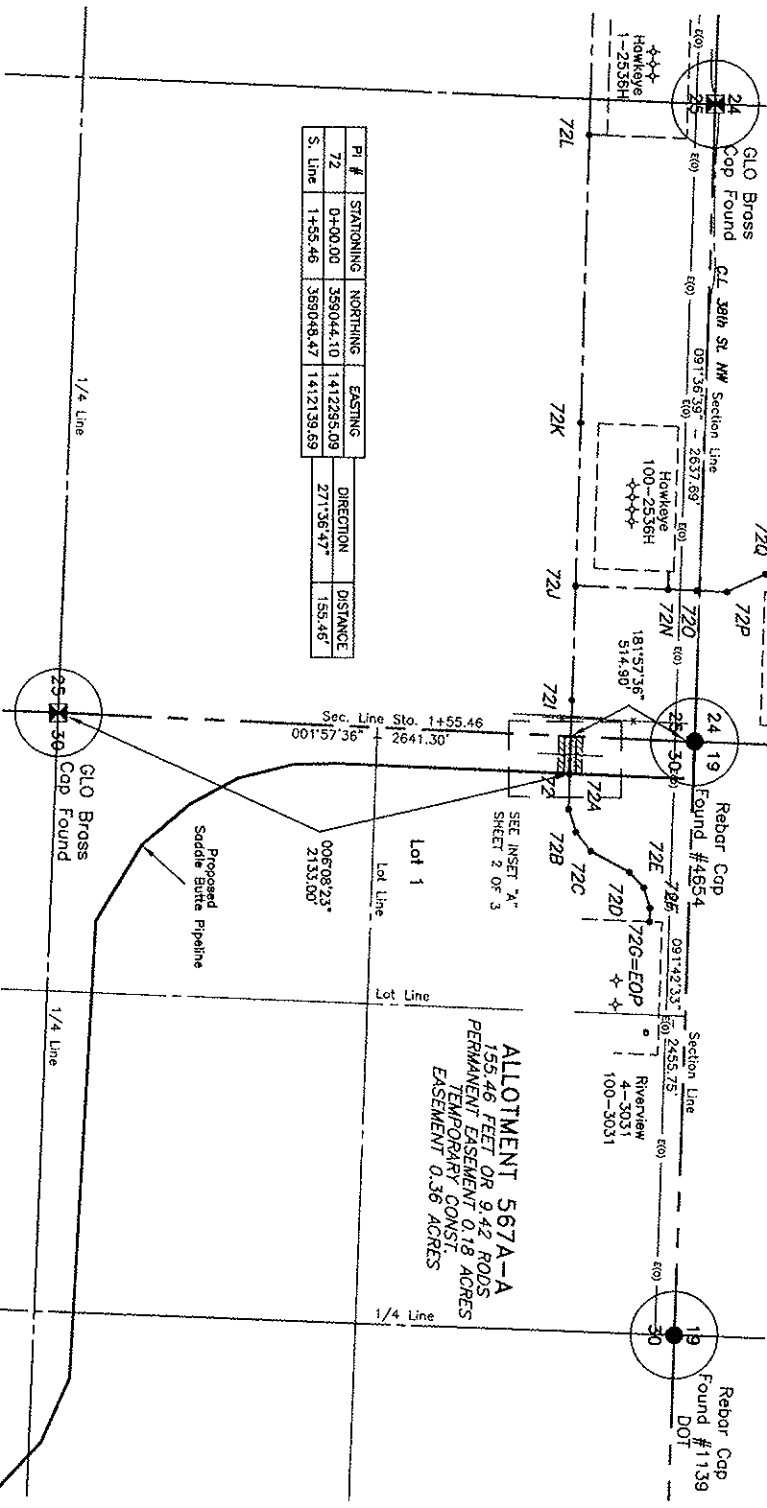

Pt. #	STATIONING	NORTHING	EASTING	DIRECTION	DISTANCE
72	0+00.00	359044.10	1412295.09		
S. Line	1+55.46	359048.47	1412139.69	271°36'47"	155.46'

NOTE:
 Survey is based on North Dakota State Plane System, NAD83 (96), North Zone, Inc. Foot. Spheroid height and Principal Curvature, distance = 1.000154361 to go from grid distance to ground distance.



FIELD BOOK: OP-242 PG. 1-12

Kadmas Lee & Jackson Registered Professional Surveyors 1000 1st St. N Bismarck, ND 58102	SRP SADDLE BUTTE PIPELINE RIVERVIEW ROUTE DUMPS, ND 58101
--	--

SADDLE BUTTE RIVERVIEW ROUTE
MCKENZIE COUNTY, NORTH DAKOTA
EASEMENTS ON AND ACROSS THE
Lot 1 of SEC. 30, T. 152N, R. 94W.

SHEET 1 OF 3
 DWG. NO. Rvview_Easmt1
 JOB NO. 3710451
 SCALE: 1:500
 PROJECT NUMBER: 30-152-94-8

LEGEND

SYMBOL	ITEM
[Symbol]	GRADED ROAD STRUCTURE
[Symbol]	DATE ROAD
[Symbol]	ROADWAY MARKS
[Symbol]	RAILROAD TRACKS
[Symbol]	RAILROAD
[Symbol]	RAILROAD CROSSING
[Symbol]	RAISED WIRE FENCE
[Symbol]	WALL/FIRE FENCE
[Symbol]	CROSSROAD POWER LINE
[Symbol]	POWER POLE/TOWER LIGHT
[Symbol]	UTILITY MARKER OR SIGN
[Symbol]	TELEPHONE STRUCTURE
[Symbol]	WELL LOCATION

ALLOTMENT 567A-A
 LOT 1 OF SECTION 30, TOWNSHIP 132 NORTH, RANGE 94 WEST
 OF THE 5TH PRINCIPAL MERIDIAN, MCKENZIE COUNTY, NORTH DAKOTA
 EXHIBIT "A"

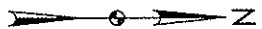
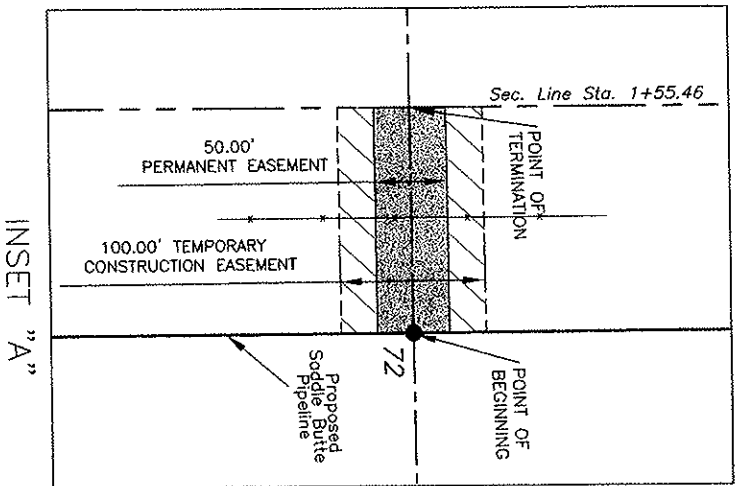

LEGEND

SYMBOL	ITEM
[Symbol]	GROUND ROAD SHOULDER
[Symbol]	UTILITY EASEMENT
[Symbol]	TRUCK STOP BARRIERS
[Symbol]	DRAINAGE LINE
[Symbol]	CLAYBENT
[Symbol]	BARRIED WIRE FENCE
[Symbol]	WIRELESS FENCE LINE
[Symbol]	OVERSIZED DRIVEWAY
[Symbol]	UTILITY MARKERS 36" SIZE
[Symbol]	TELEPHONE Poles/CONDUIT
[Symbol]	WELL LOCATION

NOTE:
 Survey is based on North Dakota State Plane System, NAD83 (95), North Zone, FIPS Foot Azimuths, Short distance, Combined scale factor of 1.00164361 to go from grid distance to ground distance.



FIELD BOOK: OP-242 PG. 1-12

Oct 06, 2011 - 1:12pm - J:\field\Saddle Butte Pipeline\3710461\Review\Cad\Review\Easement.dwg

Kadinias Lee & JACKSON Registered Surveyors 888 Main Avenue, Suite 301 Durango, CO 81301 PHONE: 970-248-1400 DATE: 9/21/2011 DWS: -	SADDLE BUTTE RIVERVIEW ROUTE MCKENZIE COUNTY, NORTH DAKOTA EASEMENTS ON AND ACROSS THE Lot 1 of SEC. 30, T.132N., R.94W.	DWG. NO. Riverview_Easement JOB NO. 3710461 SCALE: 1:100 PROJECT NUMBER 30-132-94-8 LAYOUT: 30-132-94-8 (2)
---	---	--

ALLOTMENT 567A-A
 Lot 1 OF SECTION 30, TOWNSHIP 152 NORTH, RANGE 94 WEST
 OF THE 5TH PRINCIPAL MERIDIAN, MCKENZIE COUNTY, NORTH DAKOTA
 EXHIBIT "A"

**SADDLE BUTTE PIPELINE COMPANY
 RIVERVIEW ROUTE**

DESCRIPTION: PERMANENT EASEMENT SURVEY

A fifty (50) foot wide continual easement for utilities and pipelines of an oil and gas collection system over, under and across Lot 1 of Section 30, Township 152 North, Range 94 West of the 5th Principal Meridian, McKenzie County, State of North Dakota, lying twenty-five (25) feet on each side of the following described line:

Commencing at the southwest corner of the Northwest Quarter of said Section 30; thence an azimuth of 006°08'23" a distance of 2133.00 feet to the POINT OF BEGINNING (PI #72); thence on an azimuth of 271°36'47" a distance of 155.46 feet to the POINT OF TERMINATION on the west line of said Northwest Quarter of said Section 30. Said point is located on an azimuth of 181°57'36" a distance of 514.90 feet from the northwest corner of the Northwest Quarter of said Section 30.

Covering in all 155.46 feet or 9.42 rods.
 Said permanent easement contains 0.18 acres, more or less.

Together with a one hundred (100) foot temporary construction easement for utilities and pipelines of an oil and gas collection system over, under and across Lot 1 of Section 30, Township 152 North, Range 94 West of the 5th Principal Meridian, McKenzie County, State of North Dakota, lying fifty (50) feet on each side of the following described line:

Commencing at the southwest corner of the Northwest Quarter of said Section 30; thence an azimuth of 006°08'23" a distance of 2133.00 feet to the POINT OF BEGINNING (PI #72); thence on an azimuth of 271°36'47" a distance of 155.46 feet to the POINT OF TERMINATION on the west line of said Northwest Quarter of said Section 30. Said point is located on an azimuth of 181°57'36" a distance of 514.90 feet from the northwest corner of the Northwest Quarter of said Section 30.

Covering in all 155.46 feet or 9.42 rods.
 Said temporary construction easement contains 0.36 acres, more or less.

NOTES:

1. Survey is based on North Dakota State Plane System, NAD83 (96), North Zone, Int. Foot. Azimuths shown are Grid Azimuths, distances shown are grid distance. Combined scale factor = 1.000164361 to go from grid distance to ground distance.
2. Descriptions and sketches of easements depicted herein are based on information obtained while conducting the survey for easement acquisition and on deeds supplied by the client, and DO NOT CONSTITUTE THE RESULTS OF A FULL BOUNDARY SURVEY.



I, Myron J. Kadrmas, Registered Land Surveyor, N.D. RLS No. 3758, do hereby certify that the survey plat shown hereon was made by me, or under my direction, from notes made in the field, and the same is true and correct to the best of my knowledge and belief. The field survey was performed by Kirk J. Jorgenson on June 11, 2011.

10-7-11
 Date

Myron J. Kadrmas
 Myron J. Kadrmas, Registered Land Surveyor
 N.D. RLS No. 3758

FIELD BOOK: OP-242 PG. 1-12

SHEET 3 OF 3

Kadrmas Lee & Jackson Registered Surveyors Planners © Kadrmas, Lee & Jackson 2011	 SADDLE BUTTE PIPELINE, LLC 858 Main Avenue, Suite 301 Durango, CO 81301	SADDLE BUTTE RIVERVIEW ROUTE MCKENZIE COUNTY, NORTH DAKOTA	DWG NO. Riverview_Easement
		EASEMENTS ON AND ACROSS THE Lot 1 of SEC. 30, T.152N., R.94W.	JOB NO. 3710461
DRAWN BY: J. TAUS ORIGINAL DATE: 8/21/2011 REV. DATE: -			SCALE: NONE PARCEL NUMBER 30-152-94-B

ALLOTMENT 565A-B
 N1/2N1/2 OF SECTION 25, TOWNSHIP 162 NORTH, RANGE 95 WEST
 OF THE 5TH PRINCIPAL MERIDIAN, MCKENZIE COUNTY, NORTH DAKOTA
 EXHIBIT "A"

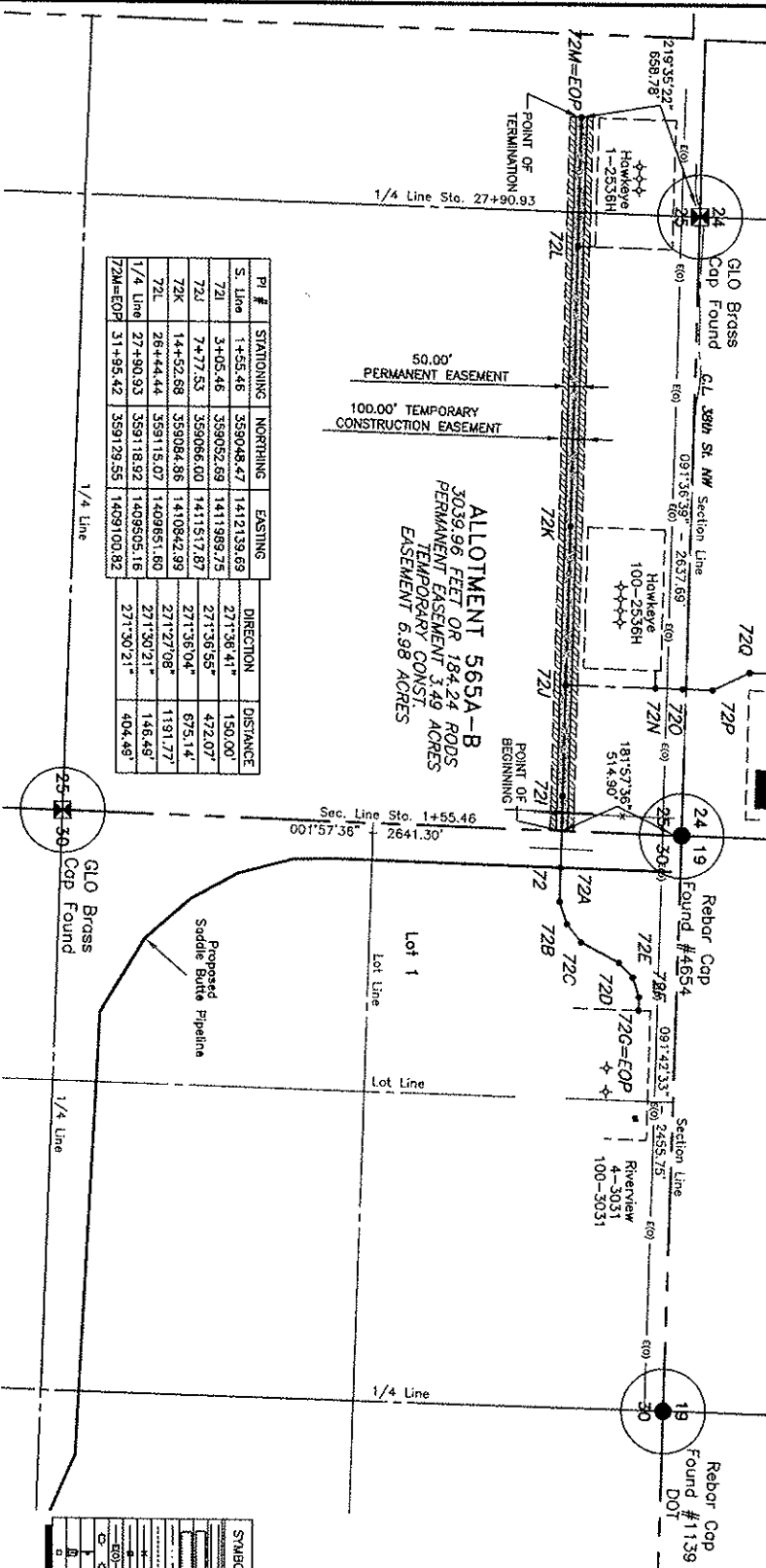

PI #	STATIONING	NORTHING	EASTING	DIRECTION	DISTANCE
S. Line	1+55.46	359048.47	1412139.69	271°36'41"	150.00'
72L	3+05.46	359052.69	1411989.75	271°36'55"	472.07'
72J	7+77.53	359086.00	1411517.87	271°36'04"	675.14'
72K	14+52.68	359084.86	1410842.99	271°27'08"	1191.77'
72L	26+44.44	359115.07	1409651.80	271°30'21"	146.49'
1/4 Line	27+90.93	359118.92	1409505.16		404.49'
72M-EOP	31+95.42	359129.55	1409100.82		

LEGEND

SYMBOL	ITEM
[Symbol]	GRADED ROAD SHOULDER
[Symbol]	DITCH DRAIN
[Symbol]	TREE DUMP, BARKS
[Symbol]	GRASSY LINE
[Symbol]	COLLECTOR
[Symbol]	GRAVEL VESTIBULE
[Symbol]	GRAVEL DRIVEWAY
[Symbol]	GRAVEL DRIVEWAY LINE
[Symbol]	GRAVEL DRIVEWAY LINE
[Symbol]	UNITED STATES OR SIGN
[Symbol]	TELEPHONE PERSIVAL
[Symbol]	WELL LOCATION

NOTE:
 Survey is based on North Dakota State Plane System, NAD83 (95), North Zone, Int. Foot. Azimuths shown are Grid Azimuths, distance = 1.000164361 to go from grid distance to ground distance.



FIELD BOOK: OP-242 PG. 1-12

Kadma's Lee & Jackson
 Surveyors
 838 Main Avenue, Suite 301
 Fargo, ND 58101
 Phone: 701.238.1111

SPB
 SADDLE BUTTE PIPELINE
 838 Main Avenue, Suite 301
 Fargo, ND 58101
 Phone: 701.238.1111

SADDLE BUTTE RIVERVIEW ROUTE
 MCKENZIE COUNTY, NORTH DAKOTA
 EASEMENTS ON AND ACROSS THE
 N1/2N1/2 OF SEC. 25, T.162N., R.95W.

DWG NO. Rriverview_Easement
 JOB NO. 3710481
 SCALE: 1"=600'
 PROJECT NUMBER: 25-152-95-A

ALLOTMENT 565A-B
 N1/2N1/2 OF SECTION 25, TOWNSHIP 152 NORTH, RANGE 95 WEST
 OF THE 5TH PRINCIPAL MERIDIAN, MCKENZIE COUNTY, NORTH DAKOTA
 EXHIBIT "A"

**SADDLE BUTTE PIPELINE COMPANY
 RIVERVIEW ROUTE**

DESCRIPTION: PERMANENT EASEMENT SURVEY

A fifty (50) foot wide continual easement for utilities and pipelines of an oil and gas collection system over, under and across the North Half of the North Half (N1/2N1/2) of Section 25, Township 152 North, Range 95 West of the 5th Principal Meridian, McKenzie County, State of North Dakota, lying twenty-five (25) feet on each side of the following described line:

Commencing at the northeast corner of the North Half of the North Half (N1/2N1/2) of said Section 25; thence along the east line of the North Half of the North Half (N1/2N1/2) of said Section 25 on an azimuth of 181°57'36" a distance of 514.90 feet to the POINT OF BEGINNING; thence on an azimuth of 271°36'41" a distance of 150.00 feet to a point (PI #72I); thence on an azimuth of 271°36'55" a distance of 472.07 feet to a point (PI #72J); thence on an azimuth of 271°36'04" a distance of 675.14 feet to a point (PI #72K); thence on an azimuth of 271°27'08" a distance of 1191.77 feet to a point (PI #72L); thence on an azimuth of 271°30'21" a distance of 146.49 feet to a point; thence on an azimuth of 271°30'21" a distance of 404.49 feet to the POINT OF TERMINATION (PI #72M=EOP). Said point is located on an azimuth of 219°35'22" a distance of 658.78 feet from the northwest corner of the Northeast Quarter (NE1/4) of said Section 25.

Covering in all 3039.96 feet or 184.24 rods.
 Said permanent easement contains 3.49 acres, more or less.

Together with a one hundred (100) foot temporary construction easement for utilities and pipelines of an oil and gas collection system over, under and across the North Half of the North Half (N1/2N1/2) of Section 25, Township 152 North, Range 95 West of the 5th Principal Meridian, McKenzie County, State of North Dakota, lying fifty (50) feet on each side of the following described line:

Commencing at the northeast corner of the North Half of the North Half (N1/2N1/2) of said Section 25; thence along the east line of the North Half of the North Half (N1/2N1/2) of said Section 25 on an azimuth of 181°57'36" a distance of 514.90 feet to the POINT OF BEGINNING; thence on an azimuth of 271°36'41" a distance of 150.00 feet to a point (PI #72I); thence on an azimuth of 271°36'55" a distance of 472.07 feet to a point (PI #72J); thence on an azimuth of 271°36'04" a distance of 675.14 feet to a point (PI #72K); thence on an azimuth of 271°27'08" a distance of 1191.77 feet to a point (PI #72L); thence on an azimuth of 271°30'21" a distance of 146.49 feet to a point; thence on an azimuth of 271°30'21" a distance of 404.49 feet to the POINT OF TERMINATION (PI #72M=EOP). Said point is located on an azimuth of 219°35'22" a distance of 658.78 feet from the northwest corner of the Northeast Quarter (NE1/4) of said Section 25.

Covering in all 3039.96 feet or 184.24 rods.
 Said temporary construction easement contains 6.98 acres, more or less.

NOTES:

- Survey is based on North Dakota State Plane System, NAD83 (96), North Zone, Int. Foot. Azimuths shown are Grid Azimuths, distances shown are grid distance. Combined scale factor = 1.000164361 to go from grid distance to ground distance.
- Descriptions and sketches of easements depicted herein are based on information obtained while conducting the survey for easement acquisition and on deeds supplied by the client, and DO NOT CONSTITUTE THE RESULTS OF A FULL BOUNDARY SURVEY.

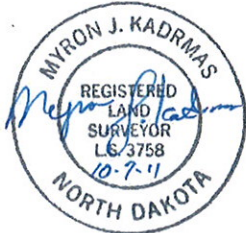

I, Myron J. Kadrmias, Registered Land Surveyor, N.D. RLS No. 3758, do hereby certify that the survey plat shown hereon was made by me, or under my direction, from notes made in the field, and the same is true and correct to the best of my knowledge and belief. The field survey was performed by Kirk J. Jorgenson on June 11, 2011.

Myron J. Kadrmias
 Myron J. Kadrmias, Registered Land Surveyor
 N.D. RLS No. 3758

10-7-11
 Date

FIELD BOOK: OP-242 PG. 1-12

SHEET 2 OF 2

 Kadrmias, Lee & Jackson Registered Surveyors Planners © Kadrmias, Lee & Jackson 2011	 SADDLE BUTTE PIPELINE, L.L.C. 858 Main Avenue, Suite 301 Durango, CO 81301	SADDLE BUTTE RIVERVIEW ROUTE MCKENZIE COUNTY, NORTH DAKOTA	DWG NO. Riverview_Easement
		EASEMENTS ON AND ACROSS THE N1/2N1/2 OF SEC. 25, T. 152N., R. 95W.	JOB NO. 3710461
DRAWN BY: J. TAUS	ORIGINAL DATE: 6/21/2011	REV. DATE: -	SCALE: NONE PARCEL NUMBER: 25-152-95-A

ALLOTMENT 565A-B
 NE1/4NE1/4 OF SECTION 25, TOWNSHIP 152 NORTH, RANGE 95 WEST
 OF THE 5TH PRINCIPAL MERIDIAN, MCKENZIE COUNTY, NORTH DAKOTA
 EXHIBIT "A"

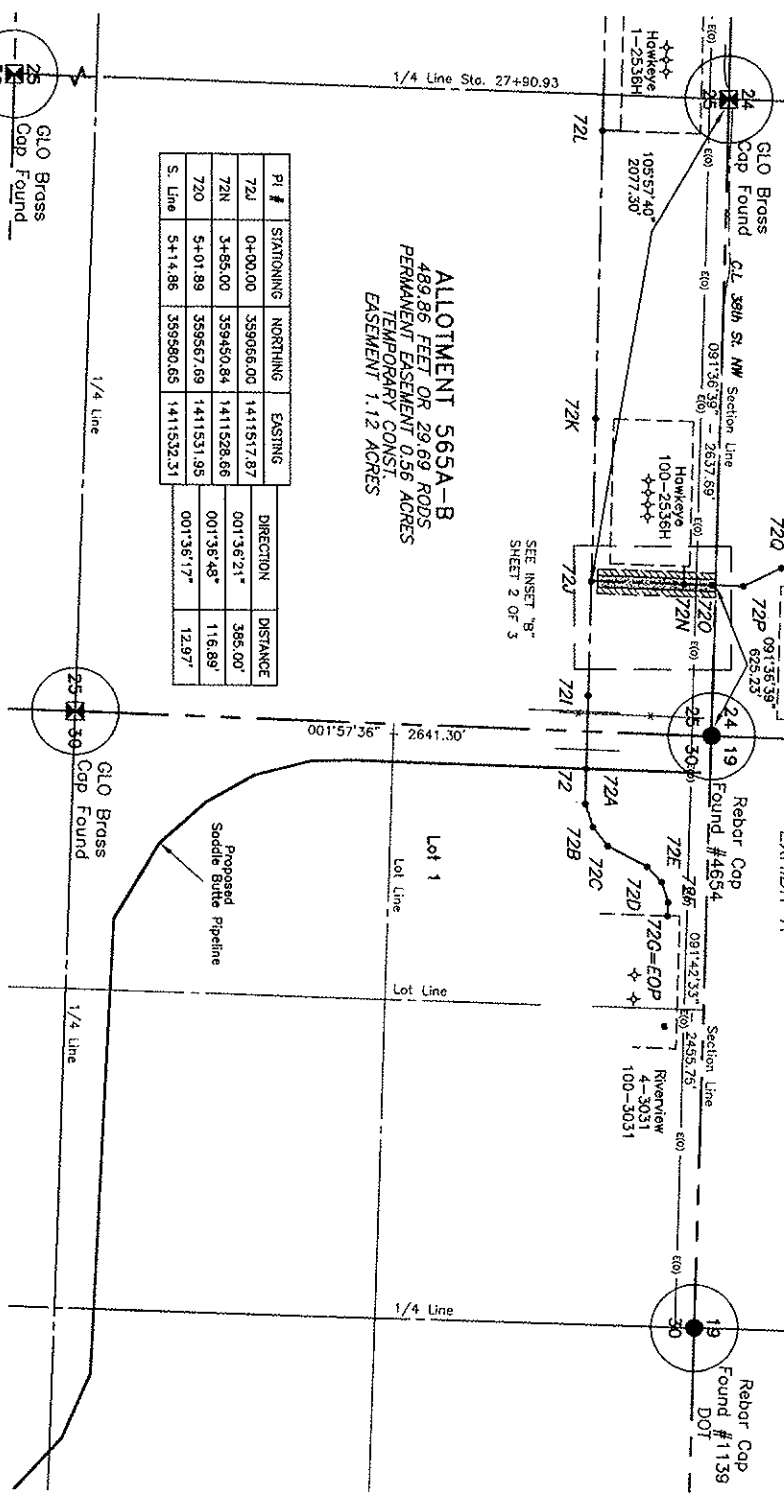

ALLOTMENT 565A-B
 489.86 FEET OR 29.69 RODS
 PERMANENT EASEMENT 0.56 ACRES
 TEMPORARY CONST.
 EASEMENT 1.12 ACRES

PI #	STATIONING	NORTHING	EASTING	DIRECTION	DISTANCE
72A	0+00.00	359066.00	141517.87	001°36'21"	365.00'
72B	3+85.00	359450.84	1411528.66	001°36'48"	116.89'
72C	5+01.89	359567.69	1411531.95	001°36'17"	12.97'
S. Line	5+14.86	359580.65	1411532.31		

NOTE:
 Survey is based on North Dakota State Plane System, NAD83 (95), North Zone, Int. Foot. Azimuths shown are Grid Azimuths, distances shown are grid distances. Combined scale factor = 1.000164561 to go from grid distance to ground distance.

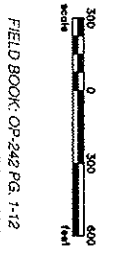

FIELD BOOK OP-242 PG. 1-12

Oct 07, 2011 - 7:25am - \\sfield\Saddle Butte Pipeline\710461\Review\Load\Review_Easement.dwg

Kadimas Lee & Tackson Professional Surveyors 898 Main Avenue, Suite 301 Dunwoody, CO 81301 © Kadimas Lee & Tackson 2011 DRAWN BY: J. T. JAMES	SP SADDLE BUTTE RIVERVIEW ROUTE 698 Main Avenue, Suite 301 Dunwoody, CO 81301 DATE: 9/27/2011 SCALE: -
---	--

SADDLE BUTTE RIVERVIEW ROUTE
MCKENZIE COUNTY, NORTH DAKOTA
EASEMENTS ON AND ACROSS THE
NE1/4NE1/4 of SEC. 25, T. 152N., R. 95W.

SHEET 1 OF 3
 DWG. NO. RIVERVIEW_EASMENT
 JOB NO. 5710461
 SCALE: 1:500
 PROJECT NUMBER: 25-152-95-8

LEGEND

SYMBOL	ITEM
(Symbol)	SHOULDER ROAD SHOULDER
(Symbol)	DATE CLAMP
(Symbol)	THESE BENCHES
(Symbol)	DRAINAGE LINE
(Symbol)	CAUTION
(Symbol)	SHOULDER WIRE FENCE
(Symbol)	CONCRETE CURB
(Symbol)	POWER POLE/TRANSFORMER
(Symbol)	UTILITY MARKER OR SIGN
(Symbol)	TELEPHONE EXCHANGE
(Symbol)	WELL LOCATION

LAYOUT: 55-152-95-8 (1)

ALLOTMENT 565A-B
 NE1/4NE1/4 OF SECTION 25, TOWNSHIP 152 NORTH, RANGE 95 WEST
 OF THE 5TH PRINCIPAL MERIDIAN, MCKENZIE COUNTY, NORTH DAKOTA
 EXHIBIT "A"

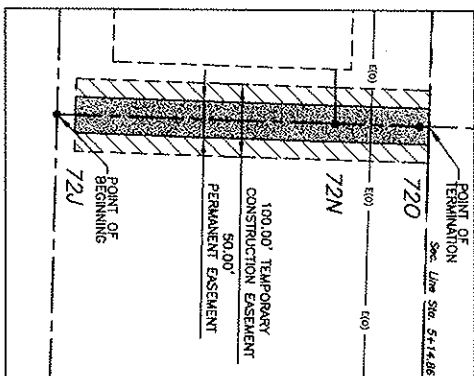

INSET "B"



LEGEND

SYMBOL	ITEM
—	GRAVEL ROAD SURFACING
—	UTILITY EASEMENT
—	DATEL CLAND
—	TREE REMOVAL EASEMENT
—	ROADWAY EASEMENT
—	CLANDER
—	BARRED WIRE FENCE
—	WELDRY FENCE
—	OVERHEAD POWER LINE
—	POWER POLE/STREET LIGHT
—	UTILITY NUMBER OR SIGN
—	TEMPORARY EASEMENT
—	PERMANENT EASEMENT
—	WELL LOCATION

NOTE:
 Survey is based on North Dakota State Plane System, NAD83 (96), North Zone, Ink Foot. Accuracies shown are Grid Azimuths, distances shown are grid distance. Combined scale factor = 1.000164381 to go from grid distance to ground distance.

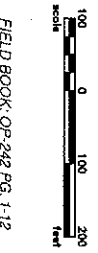

Oct 07, 2011 7:28am - \\yehfeld\Saddle Butte Pipeline\3710461\Survey\Lead\Survey\Draw\Comments.dwg

Kadimas Lee & Jackson Surveyors & Engineers 808 Main Avenue, Suite 301 Fargo, ND 58103 Phone: 701.784.7443 Fax: 701.784.7443	 SADDLE BUTTE RIVERVIEW ROUTE MCKENZIE COUNTY, NORTH DAKOTA EASEMENTS ON AND ACROSS THE NE1/4NE1/4 of SEC. 25, T. 152N., R. 95W.
--	---

DWG NO. 3710461 JOB NO. 3710461 SCALE: 1:100 PROJECT NUMBER: 25-152-95-B	SHEET 2 OF 3
---	--------------

LAYOUT: 25-152-95-B (2)

ALLOTMENT 565A-B
 NE1/4NE1/4 OF SECTION 25, TOWNSHIP 152 NORTH, RANGE 95 WEST
 OF THE 5TH PRINCIPAL MERIDIAN, MCKENZIE COUNTY, NORTH DAKOTA
 EXHIBIT "A"

**SADDLE BUTTE PIPELINE COMPANY
 RIVERVIEW ROUTE**

DESCRIPTION: PERMANENT EASEMENT SURVEY

A fifty (50) foot wide continual easement for utilities and pipelines of an oil and gas collection system over, under and across the Northeast Quarter of the Northeast Quarter (NE1/4NE1/4) of Section 25, Township 152 North, Range 95 West of the 5th Principal Meridian, McKenzie County, State of North Dakota, lying twenty-five (25) feet on each side of the following described line:

Commencing at the northwest corner of the Northeast Quarter (NE1/4) of said Section 25; thence on an azimuth of 105°57'40" a distance of 2077.30 feet to the POINT OF BEGINNING (PI #72J); thence on an azimuth of 001°36'21" a distance of 385.00 feet to a point (PI #72N); thence on an azimuth of 001°36'48" a distance of 116.89 feet to a point (PI #72O); thence on an azimuth of 001°36'17" a distance of 12.97 feet to the POINT OF TERMINATION on the north line of the Northeast Quarter of the Northeast Quarter (NE1/4NE1/4) of said Section 25. Said point is located on an azimuth of 091°36'39" a distance of 625.23 feet to the northeast corner of said Section 25. Except the south 25 feet of said easement.

Covering in all 489.86 feet or 29.69 rods.
 Said permanent easement contains 0.56 acres, more or less.

Together with a one hundred (100) foot temporary construction easement for utilities and pipelines of an oil and gas collection system over, under and across the Northeast Quarter of the Northeast Quarter (NE1/4NE1/4) of said Section 25, Township 152 North, Range 95 West of the 5th Principal Meridian, McKenzie County, State of North Dakota, lying fifty (50) feet on each side of the following described line:

Commencing at the northwest corner of the Northeast Quarter (NE1/4) of said Section 25; thence on an azimuth of 105°57'40" a distance of 2077.30 feet to the POINT OF BEGINNING (PI #72J); thence on an azimuth of 001°36'21" a distance of 385.00 feet to a point (PI #72N); thence on an azimuth of 001°36'48" a distance of 116.89 feet to a point (PI #72O); thence on an azimuth of 001°36'17" a distance of 12.97 feet to the POINT OF TERMINATION on the north line of the Northeast Quarter of the Northeast Quarter (NE1/4NE1/4) of said Section 25. Said point is located on an azimuth of 091°36'39" a distance of 625.23 feet to the northeast corner of said Section 25. Except the south 25 feet of said easement.

Covering in all 489.86 feet or 29.69 rods.
 Said temporary construction easement contains 1.12 acres, more or less.

NOTES:

- Survey is based on North Dakota State Plane System, NAD83 (96), North Zone, Int. Foot. Azimuths shown are Grid Azimuths, distances shown are grid distance. Combined scale factor = 1.000164361 to go from grid distance to ground distance.
- Descriptions and sketches of easements depicted herein are based on information obtained while conducting the survey for easement acquisition and on deeds supplied by the client, and DO NOT CONSTITUTE THE RESULTS OF A FULL BOUNDARY SURVEY.



I, Myron J. Kadrmas, Registered Land Surveyor, N.D. RLS No. 3758, do hereby certify that the survey plat shown hereon was made by me, or under my direction, from notes made in the field, and the same is true and correct to the best of my knowledge and belief. The field survey was performed by Kirk J. Jorgenson on June 11, 2011.

Myron J. Kadrmas
 Myron J. Kadrmas, Registered Land Surveyor
 N.D. RLS No. 3758

10-7-11
 Date

FIELD BOOK: OP-242 PG. 1-12

SHEET 3 OF 3

 Kadrmas Lee & Jackson Engineers Surveyors Planners © Kadrmas, Lee & Jackson 2011	 SADDLE BUTTE PIPELINE, LLC 858 Main Avenue, Suite 301 Durango, CO 81301	SADDLE BUTTE RIVERVIEW ROUTE MCKENZIE COUNTY, NORTH DAKOTA	DWG NO. Riverview_Easement
		EASEMENTS ON AND ACROSS THE NE1/4NE1/4 OF SEC. 25, T.152N., R.95W.	JOB NO. 3710461
DRAWN BY: J. TAUS	ORIGIN. DATE: 9/21/2011	REV. DATE: -	SCALE: NONE
			PARCEL NUMBER 25-152-95-B

ALLOTMENT 565A-B
 NE1/4NE1/4 OF SECTION 25, TOWNSHIP 152 NORTH, RANGE 95 WEST
 OF THE 5TH PRINCIPAL MERIDIAN, MCKENZIE COUNTY, NORTH DAKOTA
 EXHIBIT "A"

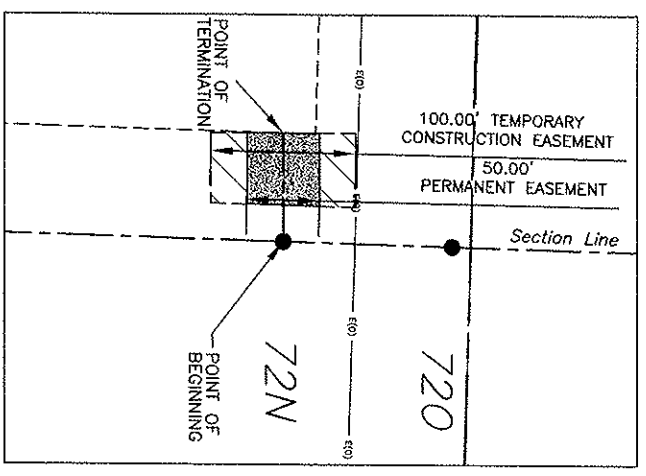

INSET "C"



FIELD BOOK: OP-242 PG. 1-12

NOTE:
 Survey is based on North Dakota State Plane system, NAD83 (95), North Zone, In. Foot. Azimuths shown are Grid Azimuths, distances shown are Grid Distances. Computed distance is 000164361 to go from grid distance to ground distance.

Kadmas Lee & Jackson 638 Main Avenue, Suite 301 Durango, CO 81301 970.241.1111 www.kadmaslee.com	SP SURVEYING PROFESSIONALS, P.C. 638 Main Avenue, Suite 301 Durango, CO 81301 970.241.1111 www.sp-survey.com
---	--

SADDLE BUTTE RIVERVIEW ROUTE MCKENZIE COUNTY, NORTH DAKOTA EASEMENTS ON AND ACROSS THE NE1/4NE1/4 OF SEC. 25, T.152N., R.95W.	DWS NO. RiverView_Easement1 JOB NO. 3710461 SCALE: 1:100 PROJECT NUMBER 25-152-95-C
--	---

SHEET 2 OF 3

LEGEND

SYMBOL	ITEM
	GROUND ROAD EASEMENT
	UTILITY EASEMENT
	FIRE ZONE EASEMENT
	DRAINAGE LINE
	EASEMENT
	GROUND WIRE ZONE
	WATER FENCE
	OVERHEAD POWER LINE
	POWER POLE/STRUT LIGHT
	UTILITY MARKER ON SCAN
	WELL LOCATION
	WELL LOCATION

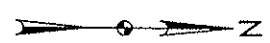

ALLOTMENT 565A-B
 NE1/4NE1/4 OF SECTION 25, TOWNSHIP 152 NORTH, RANGE 95 WEST
 OF THE 5TH PRINCIPAL MERIDIAN, MCKENZIE COUNTY, NORTH DAKOTA
 EXHIBIT "A"

SADDLE BUTTE PIPELINE COMPANY
 RIVERVIEW ROUTE

DESCRIPTION: PERMANENT EASEMENT SURVEY

A fifty (50) foot wide continual easement for utilities and pipelines of an oil and gas collection system over, under and across the Northeast Quarter of the Northeast Quarter (NE1/4NE1/4) of Section 25, Township 152 North, Range 95 West of the 5th Principal Meridian, McKenzie County, State of North Dakota, lying twenty-five (25) feet on each side of the following described line:

Commencing at the northeast corner of the Northeast Quarter of the Northeast Quarter (NE1/4NE1/4) of said Section 25; thence on an azimuth of 259°52'34" a distance of 638.71 feet to the POINT OF BEGINNING (PI #72N); thence on an azimuth of 270°00'00" a distance of 74.95 feet to the POINT OF TERMINATION. Said point is located on an azimuth of 095°30'27" a distance of 1942.02 feet from the northwest corner of the Northeast Quarter (NE1/4) of said Section 25. Except the east 25 feet of said easement.

Covering in all 49.95 feet or 3.03 rods.
 Said permanent easement contains 0.06 acres, more or less.

Together with a one hundred (100) foot temporary construction easement for utilities and pipelines of an oil and gas collection system over, under and across the Northeast Quarter of the Northeast Quarter (NE1/4NE1/4) of Section 25, Township 152 North, Range 95 West of the 5th Principal Meridian, McKenzie County, State of North Dakota, lying fifty (50) feet on each side of the following described line:

Commencing at the northeast corner of the Northeast Quarter of the Northeast Quarter (NE1/4NE1/4) of said Section 25; thence on an azimuth of 259°52'34" a distance of 638.71 feet to the POINT OF BEGINNING (PI #72N); thence on an azimuth of 270°00'00" a distance of 74.95 feet to the POINT OF TERMINATION. Said point is located on an azimuth of 095°30'27" a distance of 1942.02 feet from the northwest corner of the Northeast Quarter (NE1/4) of said Section 25. Except the east 25 feet of said easement.

Covering in all 49.95 feet or 3.03 rods.
 Said temporary construction easement contains 0.11 acres, more or less.

NOTES:

1. Survey is based on North Dakota State Plane System, NAD83 (96), North Zone, Int. Foot. Azimuths shown are Grid Azimuths, distances shown are grid distance. Combined scale factor = 1.000164361 to go from grid distance to ground distance.
2. Descriptions and sketches of easements depicted herein are based on information obtained while conducting the survey for easement acquisition and on deeds supplied by the client, and DO NOT CONSTITUTE THE RESULTS OF A FULL BOUNDARY SURVEY.



I, Myron J. Kadrmas, Registered Land Surveyor, N.D. RLS No. 3758, do hereby certify that the survey plat shown hereon was made by me, or under my direction, from notes made in the field, and the same is true and correct to the best of my knowledge and belief. The field survey was performed by Kirk J. Jorgenson on June 11, 2011.

Myron J. Kadrmas
 Myron J. Kadrmas, Registered Land Surveyor
 N.D. RLS No. 3758

10-7-11
 Date

FIELD BOOK: OP-242 PG. 1-12

SHEET 3 OF 3

 Kadrmas Lee & Jackson <small>Registered Surveyors Planners</small> © Kadrmas, Lee & Jackson 2011	 SADDLE BUTTE PIPELINE, LTD. 858 Main Avenue, Suite 301 Durango, CO 81301	SADDLE BUTTE RIVERVIEW ROUTE MCKENZIE COUNTY, NORTH DAKOTA	DWG NO. Riverview_Easement
		EASEMENTS ON AND ACROSS THE NE1/4NE1/4 OF SEC. 25, T.152N., R.95W.	JOB NO. 3710461
DRAWN BY: J. TAUS ORIGINAL DATE: 5/21/2011 REV. DATE: -			SCALE: NONE PARCEL NUMBER 25-152-95-C

ALLOTMENT 565A-B
 NW1/4NE1/4 OF SECTION 25, TOWNSHIP 152 NORTH, RANGE 95 WEST
 OF THE 5TH PRINCIPAL MERIDIAN, MCKENZIE COUNTY, NORTH DAKOTA
 EXHIBIT "A"

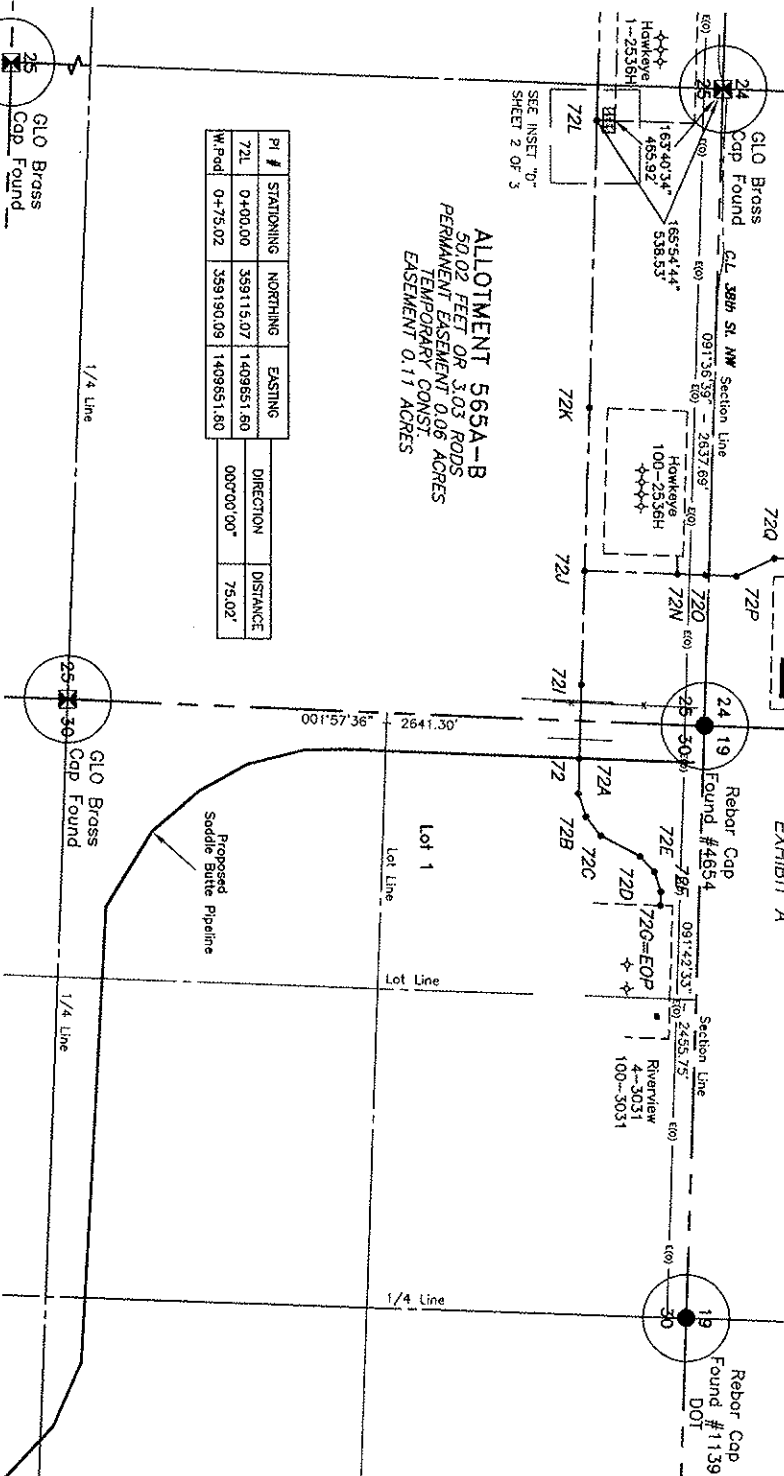

PI #	STATIONING	NORTHING	EASTING	DIRECTION	DISTANCE
72L	0+00.00	359115.07	1409651.60	000°00'00"	75.02'
72L	0+75.02	359190.09	1409651.60		

NOTE:
 Survey is based on North Dakota State Plane System, NAD83 (98). North zone, the factor shown are grid distance. Combined scale factor = 1.000164361 to go from grid distance to ground distance.



FIELD BOOK: OP-242 PG. 1-12

Oct 07, 2011 - 7:32am - \\volfield\Saddle Bite Pipeline\3710461\Riverview\Grid\Riverview_Essential.dwg

Kadmas Lee O. Jackson 888 Main Avenue, Suite 307 Dunsmuir, ND 58130 701.245.1111 www.kadmas.com	SADDLE BUTTE RIVERVIEW ROUTE MCKENZIE COUNTY, NORTH DAKOTA EASEMENTS ON AND ACROSS THE NW1/4NE1/4 OF SEC. 25, T. 152N., R. 95W.
---	--

LEGEND

SYMBOL	ITEM
(Symbol)	GRADED ROAD SHOULDER
(Symbol)	UTILITY DRAIN
(Symbol)	TREE ROWS, BUSINESS
(Symbol)	ORANGE LINE
(Symbol)	CONCRETE
(Symbol)	GRADED W/EE DITCH
(Symbol)	GRADED W/EE DITCH
(Symbol)	OPTIONAL POWER LINE
(Symbol)	POWER POLE/STRUT LIGHT
(Symbol)	UTILITY MARKER OR SIGN
(Symbol)	TOLERANCE POSITION
(Symbol)	WELL LOCATION

DWG NO. 3710461
 JOB NO. 3710461
 SCALE: 1:500
 SHEET 1 OF 3
 LAYOUT: 25-152-95-D (1)

ALLOTMENT 565A-B
 NW1/4NE1/4 OF SECTION 25, TOWNSHIP 152 NORTH, RANGE 96 WEST
 OF THE 5TH PRINCIPAL MERIDIAN, MCKENZIE COUNTY, NORTH DAKOTA
 EXHIBIT "A"

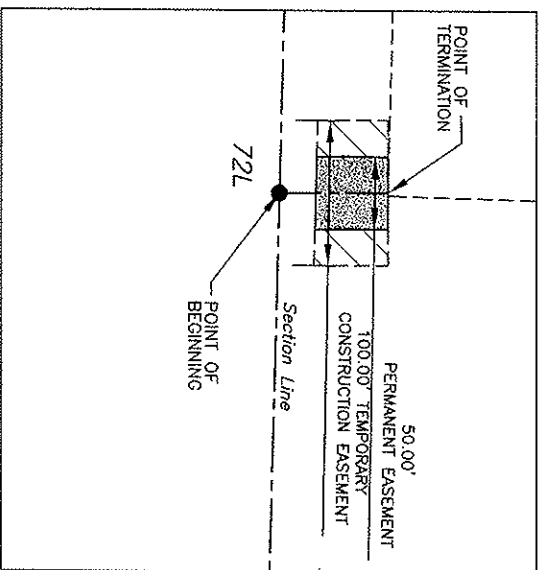

LEGEND

SYMBOL	ITEM
	GROUND ROAD SHOULDER
	CATTLE GUARD
	TREE LINES, BUSHES
	DRAINAGE LINE
	CULVERT
	BARBED WIRE FENCE
	WILDCAT FENCE
	OVERHEAD POWER LINE
	POWER POLE/TRANSFORMER UNIT
	UTILITY MARKER OR SIGN
	TELEPHONE POLE
	WELL LOCATION

SHEET 2 OF 3

NOTE:
 Survey is based on North Dakota State Plane System, NAD83 (95), North Zone, Int. Foot. Azimuths shown are Grid Azimuths, distances shown are grid distances. Computed scale factor is 0.99995416 to go from grid distance to ground distance.

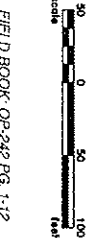

FIELD BOOK: OP-242 PG. 1-12

 Kadins Lee & Jackson REGISTERED PROFESSIONAL SURVEYORS 8301 13th Avenue S.W. Durango, CO 81301 PHONE: 970.248.1144	 SADDLE BUTTE RIVERVIEW ROUTE MCKENZIE COUNTY, NORTH DAKOTA EASEMENTS ON AND ACROSS THE NW1/4NE1/4 OF SEC. 25, T.152N., R.96W.
--	--

DWG NO. Riverview_Easement	JOB NO. 3710461	SCALE: 1:100
SADDLE BUTTE RIVERVIEW ROUTE MCKENZIE COUNTY, NORTH DAKOTA EASEMENTS ON AND ACROSS THE NW1/4NE1/4 OF SEC. 25, T.152N., R.96W.		DATE: 9/27/2011
DWG NO. Riverview_Easement		JOB NO. 3710461
SADDLE BUTTE RIVERVIEW ROUTE MCKENZIE COUNTY, NORTH DAKOTA EASEMENTS ON AND ACROSS THE NW1/4NE1/4 OF SEC. 25, T.152N., R.96W.		DATE: 9/27/2011
DWG NO. Riverview_Easement		JOB NO. 3710461
SADDLE BUTTE RIVERVIEW ROUTE MCKENZIE COUNTY, NORTH DAKOTA EASEMENTS ON AND ACROSS THE NW1/4NE1/4 OF SEC. 25, T.152N., R.96W.		DATE: 9/27/2011
DWG NO. Riverview_Easement		JOB NO. 3710461
SADDLE BUTTE RIVERVIEW ROUTE MCKENZIE COUNTY, NORTH DAKOTA EASEMENTS ON AND ACROSS THE NW1/4NE1/4 OF SEC. 25, T.152N., R.96W.		DATE: 9/27/2011
DWG NO. Riverview_Easement		JOB NO. 3710461
SADDLE BUTTE RIVERVIEW ROUTE MCKENZIE COUNTY, NORTH DAKOTA EASEMENTS ON AND ACROSS THE NW1/4NE1/4 OF SEC. 25, T.152N., R.96W.		DATE: 9/27/2011
DWG NO. Riverview_Easement		JOB NO. 3710461
SADDLE BUTTE RIVERVIEW ROUTE MCKENZIE COUNTY, NORTH DAKOTA EASEMENTS ON AND ACROSS THE NW1/4NE1/4 OF SEC. 25, T.152N., R.96W.		DATE: 9/27/2011

ALLOTMENT 565A-B
 NW1/4NE1/4 OF SECTION 25, TOWNSHIP 152 NORTH, RANGE 95 WEST
 OF THE 5TH PRINCIPAL MERIDIAN, MCKENZIE COUNTY, NORTH DAKOTA
 EXHIBIT "A"

**SADDLE BUTTE PIPELINE COMPANY
 RIVERVIEW ROUTE**

DESCRIPTION: PERMANENT EASEMENT SURVEY

A fifty (50) foot wide continual easement for utilities and pipelines of an oil and gas collection system over, under and across the Northwest Quarter of the Northeast Quarter (NW1/4NE1/4) of Section 25, Township 152 North, Range 95 West of the 5th Principal Meridian, McKenzie County, State of North Dakota, lying twenty-five (25) feet on each side of the following described line:

Commencing at the northwest corner of the Northwest Quarter of the Northeast Quarter (NW1/4NE1/4) of said Section 25; thence on an azimuth of 165°54'44" a distance of 538.53 feet to the POINT OF BEGINNING (PI #72L); thence on an azimuth of 000°00'00" a distance of 75.02 feet to the POINT OF TERMINATION. Said point is located on an azimuth of 163°40'34" a distance of 465.92 feet from the northwest corner of the Northwest Quarter of the Northeast Quarter (NW1/4NE1/4) of said Section 25.

Covering in all 50.02 feet or 3.03 rods.
 Said permanent easement contains 0.06 acres, more or less.

Together with a one hundred (100) foot temporary construction easement for utilities and pipelines of an oil and gas collection system over, under and across the Northwest Quarter of the Northeast Quarter (NW1/4NE1/4) of Section 25, Township 152 North, Range 95 West of the 5th Principal Meridian, McKenzie County, State of North Dakota, lying fifty (50) feet on each side of the following described line:

Commencing at the northwest corner of the Northwest Quarter of the Northeast Quarter (NW1/4NE1/4) of said Section 25; thence on an azimuth of 165°54'44" a distance of 538.53 feet to the POINT OF BEGINNING (PI #72L); thence on an azimuth of 000°00'00" a distance of 75.02 feet to the POINT OF TERMINATION. Said point is located on an azimuth of 163°40'34" a distance of 465.92 feet from the northwest corner of the Northwest Quarter of the Northeast Quarter (NW1/4NE1/4) of said Section 25.

Covering in all 50.02 feet or 3.03 rods.
 Said temporary construction easement contains 0.11 acres, more or less.

NOTES:

1. Survey is based on North Dakota State Plane System, NAD83 (96), North Zone, Int. Foot. Azimuths shown are Grid Azimuths, distances shown are grid distance. Combined scale factor = 1.000164361 to go from grid distance to ground distance.
2. Descriptions and sketches of easements depicted herein are based on information obtained while conducting the survey for easement acquisition and on deeds supplied by the client, and DO NOT CONSTITUTE THE RESULTS OF A FULL BOUNDARY SURVEY.



I, Myron J. Kadrmas, Registered Land Surveyor, N.D. No. 3758, do hereby certify that the survey plat shown hereon was made by me, or under my direction, from notes made in the field, and the same is true and correct to the best of my knowledge and belief. The field survey was performed by Kirk J. Jorgenson on June 11, 2011.

Myron J. Kadrmas
 Myron J. Kadrmas, Registered Land Surveyor
 N.D. RLS No. 3758

10-7-11
 Date

FIELD BOOK: OP-242 PG. 1-12

SHEET 3 OF 3

<p>Kadrmas Lee & Jackson Registered Surveyors Planners © Kadrmas, Lee & Jackson 2011</p>	 SADDLE BUTTE PIPELINE, LLC 858 Main Avenue, Suite 301 Durango, CO 81301	<p>SADDLE BUTTE RIVERVIEW ROUTE MCKENZIE COUNTY, NORTH DAKOTA</p> <hr/> <p>EASEMENTS ON AND ACROSS THE NW1/4NE1/4 OF SEC. 25, T.152N., R.95W.</p>	<p>DWG NO. Riverview_Easement</p> <p>JOB NO. 3710461</p> <hr/> <p>SCALE: NONE</p> <p>PARCEL NUMBER 25-152-95-D</p>
DRAWN BY: J. TALS	ORIGIN. DATE: 9/21/2011	REV. DATE: -	

ALLOTMENT 611A-B
 SE1/4SE1/4 OF SECTION 24, TOWNSHIP 152 NORTH, RANGE 95 WEST
 OF THE 5TH PRINCIPAL MERIDIAN, MCKENZIE COUNTY, NORTH DAKOTA
 EXHIBIT "A"

ALLOTMENT 611A-B
 1269.54 FEET OR 76.94 RODS
 PERMANENT EASEMENT 1.46 ACRES
 TEMPORARY CONST
 EASEMENT 2.91 ACRES

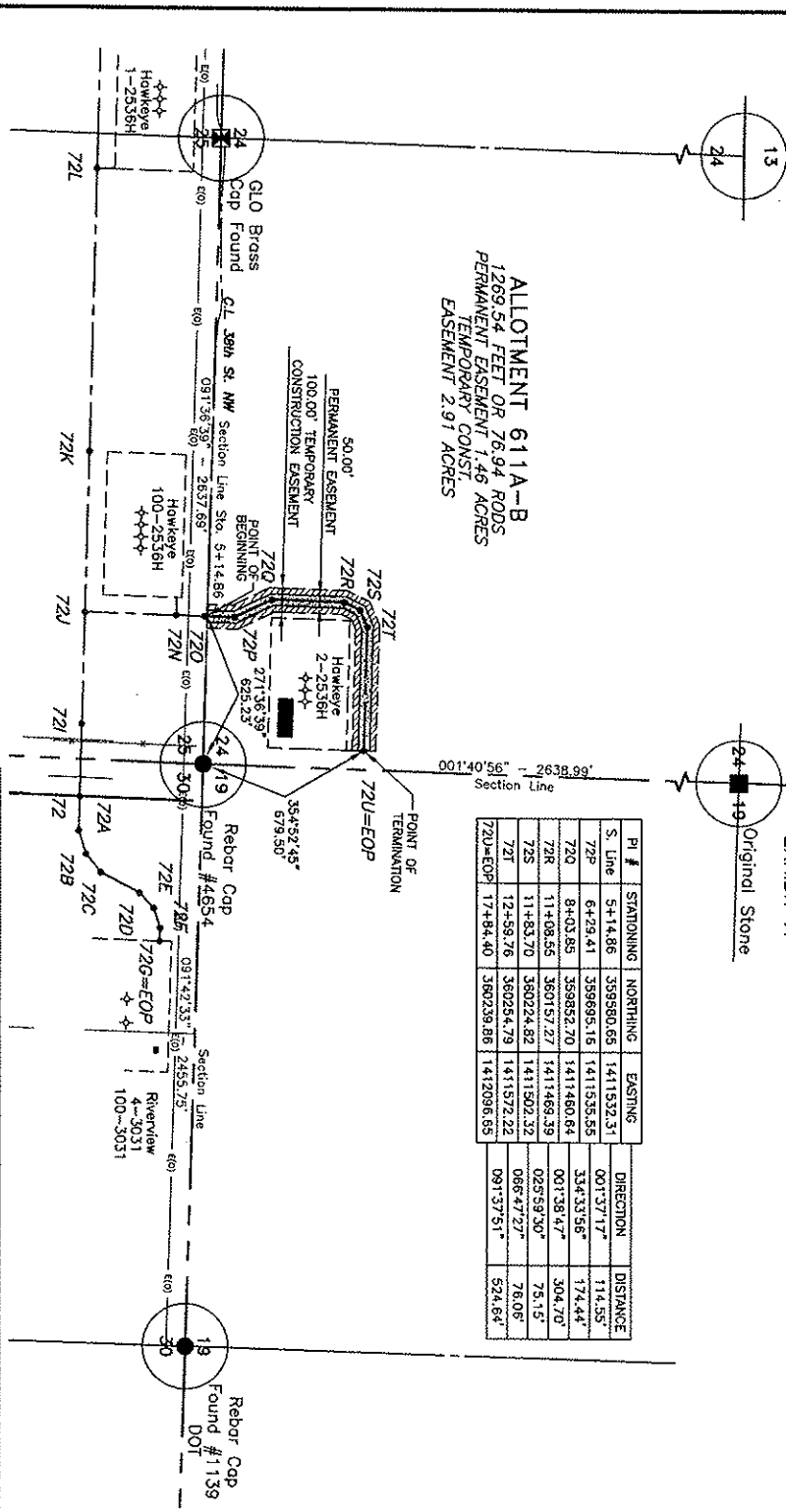

PI #	STATIONING	NORTHING	EASTING	DIRECTION	DISTANCE
S. Line	5+14.86	359580.65	1411532.31	001°37'17"	114.55'
72P	6+29.41	359695.16	1411535.55	334°33'56"	174.44'
72Q	8+03.85	359852.70	1411460.64	001°38'47"	304.70'
72R	11+08.56	360157.27	1411468.39	025°59'30"	75.15'
72S	11+83.70	360224.82	1411502.32	066°47'27"	78.06'
72T	12+58.76	360284.79	1411572.22	091°37'51"	524.64'
72U=EOP	17+84.40	360239.86	1412096.65		

LEGEND

SYMBOL	ITEM
[Symbol]	ROAD ROAD SIDEWALK
[Symbol]	CATTLE GUARD
[Symbol]	TREE ROWS, BORDERS
[Symbol]	ENCLOSURE LINE
[Symbol]	CLAYBANK
[Symbol]	SHARED WIRE FENCE
[Symbol]	WIRELESS FENCE
[Symbol]	OVERHEAD POWER LINE
[Symbol]	POWER POLE/STREET LIGHT
[Symbol]	UTILITY WAREHOUSE OR BARN
[Symbol]	TRUCK TRAILER
[Symbol]	WELL CASING

NOTE:
 Survey is based on North Dakota State Plane System, NAD83 (96), North zone, Int. Foot. Station shown are Control Stationing shown are Control Stationing = 1,000164.561 to go from grid distance to ground distance.



Kadmus Lee & JACKSON REGISTERED PROFESSIONAL SURVEYOR 1000164.561 Dakota, N.D. 58101	S&P SADDLE BUTTE SURVEYING & PLANNING, INC. 639 Main Avenue, Suite 301 Durogo, ND 58131
---	---

**SADDLE BUTTE RIVERVIEW ROUTE
 MCKENZIE COUNTY, NORTH DAKOTA
 EASEMENTS ON AND ACROSS THE
 SE1/4SE1/4 SEC. 24, T.152N., R.95W.**

DWG. NO. **RiverView_Easement**
 JOB NO. **5710461**
 SCALE: **1:500**
 PROJECT NUMBER: **24-152-95-A**

ALLOTMENT 611A-B
 SE1/4SE1/4 OF SECTION 24, TOWNSHIP 152 NORTH, RANGE 95 WEST
 OF THE 5TH PRINCIPAL MERIDIAN, MCKENZIE COUNTY, NORTH DAKOTA
 EXHIBIT "A"

**SADDLE BUTTE PIPELINE COMPANY
 RIVERVIEW ROUTE**

DESCRIPTION: PERMANENT EASEMENT SURVEY

A fifty (50) foot wide continual easement for utilities and pipelines of an oil and gas collection system over, under and across the Southeast Quarter of the Southeast Quarter (SE1/4SE1/4) of Section 24, Township 152 North, Range 95 West of the 5th Principal Meridian, McKenzie County, State of North Dakota, lying twenty-five (25) feet on each side of the following described line:

Commencing at the southeast corner of the Southeast Quarter of the Southeast Quarter (SE1/4SE1/4) of said Section 24; thence along the south line of the Southeast Quarter of the Southeast Quarter (SE1/4SE1/4) of said Section 24 on an azimuth of 271°36'39" a distance of 625.23 feet to the POINT OF BEGINNING; thence on an azimuth of 001°37'17" a distance of 114.55 feet to a point (PI #72P); thence on an azimuth of 334°33'56" a distance of 174.44 feet to a point (PI #72Q); thence on an azimuth of 001°38'47" a distance of 304.70 feet to a point (PI #72R); thence on an azimuth of 025°59'30" a distance of 75.15 feet to a point (PI #72S); thence on an azimuth of 066°47'27" a distance of 76.06 feet to a point (PI #72T); thence on an azimuth of 091°37'51" a distance of 524.64 feet to the POINT OF TERMINATION (PI #72U=EOP). Said point is located on an azimuth of 354°52'45" a distance of 679.50 feet from the southeast corner of the Southeast Quarter of the Southeast Quarter (SE1/4SE1/4) of said Section 24.

Covering in all 1269.54 feet or 76.94 rods.
 Said permanent easement contains 1.46 acres, more or less.

Together with a one hundred (100) foot temporary construction easement for utilities and pipelines of an oil and gas collection system over, under and across the Southeast Quarter of the Southeast Quarter (SE1/4SE1/4) of Section 24, Township 152 North, Range 95 West of the 5th Principal Meridian, McKenzie County, State of North Dakota, lying fifty (50) feet on each side of the following described line:

Commencing at the southeast corner of the Southeast Quarter of the Southeast Quarter (SE1/4SE1/4) of said Section 24; thence along the south line of the Southeast Quarter of the Southeast Quarter (SE1/4SE1/4) of said Section 24 on an azimuth of 271°36'39" a distance of 625.23 feet to the POINT OF BEGINNING; thence on an azimuth of 001°37'17" a distance of 114.55 feet to a point (PI #72P); thence on an azimuth of 334°33'56" a distance of 174.44 feet to a point (PI #72Q); thence on an azimuth of 001°38'47" a distance of 304.70 feet to a point (PI #72R); thence on an azimuth of 025°59'30" a distance of 75.15 feet to a point (PI #72S); thence on an azimuth of 066°47'27" a distance of 76.06 feet to a point (PI #72T); thence on an azimuth of 091°37'51" a distance of 524.64 feet to the POINT OF TERMINATION (PI #72U=EOP). Said point is located on an azimuth of 354°52'45" a distance of 679.50 feet from the southeast corner of the Southeast Quarter of the Southeast Quarter (SE1/4SE1/4) of said Section 24.

Covering in all 1269.54 feet or 76.94 rods.
 Said temporary construction easement contains 2.91 acres, more or less.

NOTES:

1. Survey is based on North Dakota State Plane System, NAD83 (96), North Zone. Int. Foot. Azimuths shown are Grid Azimuths, distances shown are grid distance. Combined scale factor = 1.000164361 to go from grid distance to ground distance.
2. Descriptions and sketches of easements depicted herein are based on information obtained while conducting the survey for easement acquisition and on deeds supplied by the client, and DO NOT CONSTITUTE THE RESULTS OF A FULL BOUNDARY SURVEY.



I, Myron J. Kadrmas, Registered Land Surveyor, N.D. RLS No. 3758, do hereby certify that the survey plat shown hereon was made by me, or under my direction, from notes made in the field, and the same is true and correct to the best of my knowledge and belief. The field survey was performed by Kirk J. Jorgenson on June 11, 2011.

Myron J. Kadrmas
 Myron J. Kadrmas, Registered Land Surveyor
 N.D. RLS No. 3758

10-7-11
 Date

FIELD BOOK: OP-242 PG. 1-12

SHEET 2 OF 2

 Kadrmas Lee & Jackson Registered Surveyors Planners © Kadrmas, Lee & Jackson 2011	 SADDLE BUTTE PIPELINE, L.L.C. 858 Main Avenue, Suite 301 Durango, CO 81301	SADDLE BUTTE RIVERVIEW ROUTE MCKENZIE COUNTY, NORTH DAKOTA EASEMENTS ON AND ACROSS THE SE1/4SE1/4 SEC. 24, T.152N., R.95W.	DWG NO. Riverview_Easement JOB NO. 3710461 SCALE: NONE PARCEL NUMBER 24-152-95-A
DRAWN BY: J. TAUS	ORIGIN DATE: 8/21/2011	REV. DATE: -	

ALLOTMENT 611A-B
 SE1/4SE1/4 OF SECTION 24, TOWNSHIP 152 NORTH, RANGE 95 WEST
 OF THE 5TH PRINCIPAL MERIDIAN, MCKENZIE COUNTY, NORTH DAKOTA
 EXHIBIT "A"

ALLOTMENT 611A-B
 50.02 FEET OR 3.03 RODS
 PERMANENT EASEMENT 0.06 ACRES
 TEMPORARY CONST.
 EASEMENT 0.11 ACRES

PI #	STATIONING	NORTHING	EASTING	DIRECTION	DISTANCE
72U	0+00.00	380239.88	1412096.85		
W-Point	0+75.02	380164.87	1412094.80	181°34'08"	75.02

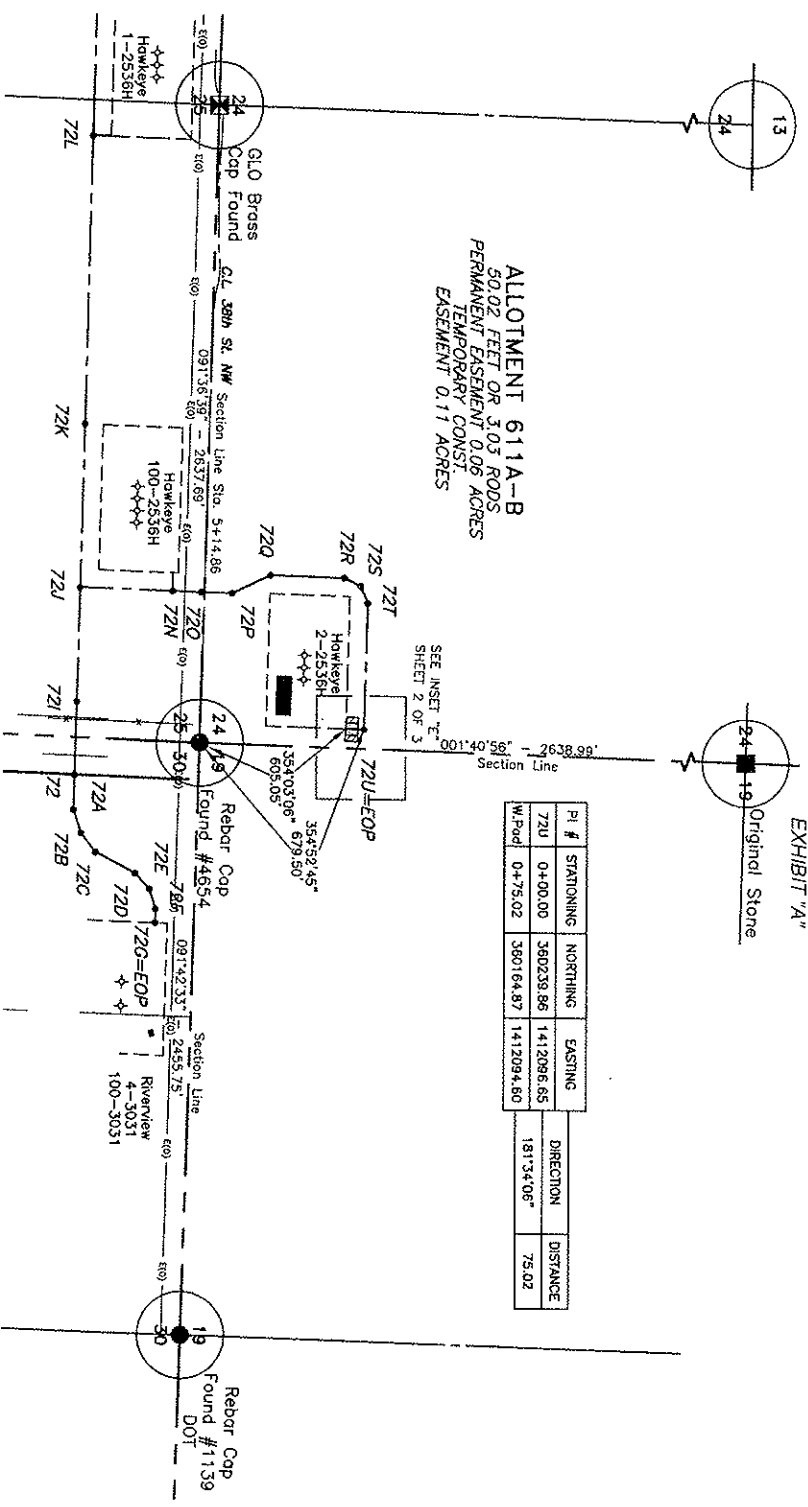

NOTE:
 Survey is based on North Dakota State Plane System, NAD83 (98), North Zone, Int. Foot. Azimuths shown are Grid Azimuths, distances shown are grid distance. Combined scale factor = 1.000184351 to go from grid distance to ground distance.

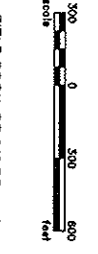

FIELD BOOK: OP-242 Pg. 1-12

Kadtmus Lee & Jackson Surveyors & Engineers 659 Main Avenue, Suite 301 Durgene, ND 58131 © Kadtmus Lee & Jackson 2011 DAWM Pr. J. 7/4/5	SADDLE BUTTE RIVERVIEW ROUTE MCKENZIE COUNTY, NORTH DAKOTA EASEMENTS ON AND ACROSS THE SE1/4SE1/4 SEC. 24, T.152N., R.95W.
---	---

LEGEND

SYMBOL	ITEM
	SURVEY STATION
	CENTER LINE
	RIGHT OF WAY
	EASEMENT
	BOUNDARY
	UTILITY
	POWER POLE
	FENCE
	WELL
	REBAR CAP
	FOUND DOT

ALLOTMENT 611A-B
 SET 1/4 SE 1/4 OF SECTION 2, TOWNSHIP 152 NORTH, RANGE 96 WEST
 OF THE 5TH PRINCIPAL MERIDIAN, MCKENZIE COUNTY, NORTH DAKOTA
 EXHIBIT "A"

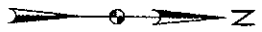
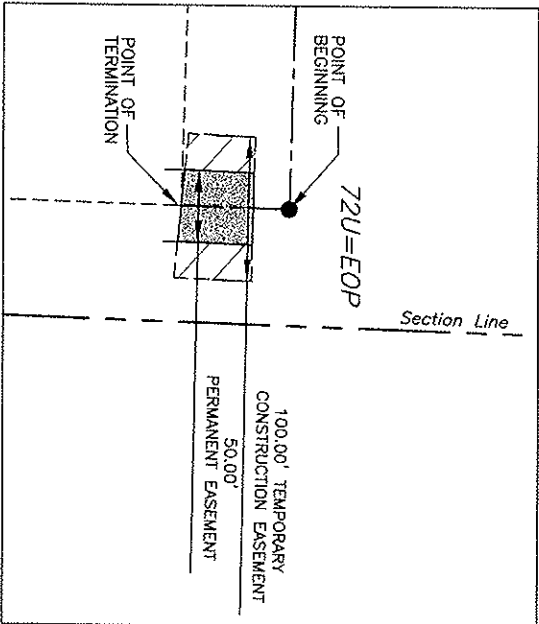

LEGEND

SYMBOL	ITEM
	GUARD IRON STAKEOUT
	CONTIG GUARD
	TREE REMOVAL BASICS
	SHRINKAGE LINE
	OVERLAY
	BOARD WIRE FENCE
	WALKER FENCE
	OVERHEAD POWER LINE
	POWER POLE/STREET LIGHT
	UTILITY MARKER ON 20M
	UTILITY MARKER ON 10M
	WELL LOCATION

NOTE:
 Survey is based on North Dakota State Plane System, NAD83 (96), North Zone, Int. Foot. Azimuths shown are Grid Azimuths, distances shown are grid distances. Combined scale factor = 1.000164361 to go from grid distance to ground distance.



FIELD BOOK: OP-242 PG. 1-12

Kadmas Lee & JACKSON Surveyors 838 Main Avenue, Suite 301 Durango, CO 81301 PHONE: 970.251.1142	838 Main Avenue, Suite 301 Durango, CO 81301 DATE: 9/21/2011 TIME:	SADDLE BUTTE RIVERVIEW ROUTE MCKENZIE COUNTY, NORTH DAKOTA EASEMENTS ON AND ACROSS THE SET 1/4 SE 1/4 OF SEC. 25, T. 152N., R. 96W.	DWG NO. RIVERVIEW_Easement11 JOB NO. 3710461 SCALE: 1:100 PROJECT NUMBER: 25-152-96-8
---	---	--	---

ALLOTMENT 611A-B
 SE1/4SE1/4 OF SECTION 24, TOWNSHIP 152 NORTH, RANGE 95 WEST
 OF THE 5TH PRINCIPAL MERIDIAN, MCKENZIE COUNTY, NORTH DAKOTA
 EXHIBIT "A"

SADDLE BUTTE PIPELINE COMPANY
 RIVERVIEW ROUTE

DESCRIPTION: PERMANENT EASEMENT SURVEY

A fifty (50) foot wide continual easement for utilities and pipelines of an oil and gas collection system over, under and across the Southeast Quarter of the Southeast Quarter (SE1/4SE1/4) of Section 24, Township 152 North, Range 95 West of the 5th Principal Meridian, McKenzie County, State of North Dakota, lying twenty-five (25) feet on each side of the following described line:

Commencing at the southeast corner of the Southeast Quarter of the Southeast Quarter (SE1/4SE1/4) of said Section 24; thence on an azimuth of 354°52'45" a distance of 679.50 feet to the POINT OF BEGINNING; thence on an azimuth of 181°34'06" a distance of 75.02 feet to the POINT OF TERMINATION. Said point is located on an azimuth of 354°03'06" a distance of 605.05 feet from the southeast corner of the Southeast Quarter of the Southeast Quarter (SE1/4SE1/4) of said Section 24. Except the north 25 feet of said easement.

Covering in all 50.02 feet or 3.03 rods.
 Said permanent easement contains 0.06 acres, more or less.

Together with a one hundred (100) foot temporary construction easement for utilities and pipelines of an oil and gas collection system over, under and across the Southeast Quarter of the Southeast Quarter (SE1/4SE1/4) of Section 24, Township 152 North, Range 95 West of the 5th Principal Meridian, McKenzie County, State of North Dakota, lying fifty (50) feet on each side of the following described line:

Commencing at the southeast corner of Section 24; thence on an azimuth of 354°52'45" a distance of 679.50 feet to the POINT OF BEGINNING; thence on an azimuth of 181°34'06" a distance of 75.02 feet to the POINT OF TERMINATION. Said point is located on an azimuth of 354°03'06" a distance of 605.05 feet from the south east corner of said Southeast Quarter of Section 24. Except the north 25 feet of said easement.

Covering in all 50.02 feet or 3.03 rods.
 Said temporary construction easement contains 0.11 acres, more or less.

NOTES:

- Survey is based on North Dakota State Plane System, NAD83 (96), North Zone, Int. Foot. Azimuths shown are Grid Azimuths, distances shown are grid distance. Combined scale factor = 1.000164361 to go from grid distance to ground distance.
- Descriptions and sketches of easements depicted herein are based on information obtained while conducting the survey for easement acquisition and on deeds supplied by the client, and DO NOT CONSTITUTE THE RESULTS OF A FULL BOUNDARY SURVEY.



I, Myron J. Kadrmas, Registered Land Surveyor, N.D. RLS No. 3758, do hereby certify that the survey plat shown hereon was made by me, or under my direction, from notes made in the field, and the same is true and correct to the best of my knowledge and belief. The field survey was performed by Kirk J. Jorgenson on June 11, 2011.

Myron J. Kadrmas
 Myron J. Kadrmas, Registered Land Surveyor
 N.D. RLS No. 3758

10-7-11
 Date

FIELD BOOK: OP-242 PG. 1-12

SHEET 3 OF 3

 Kadrmas, Lee & Jackson Registered Professional Surveyors Planners © Kadrmas, Lee & Jackson 2011	 SADDLE BUTTE PIPELINE, LLC 858 Main Avenue, Suite 301 Durango, CO 81301	SADDLE BUTTE RIVERVIEW ROUTE MCKENZIE COUNTY, NORTH DAKOTA	DWG NO. Riverview_Easement
		EASEMENTS ON AND ACROSS THE SE1/4SE1/4 SEC. 24, T.152N., R.95W.	JOB NO. 3710461
DRAWN BY: J. TAUS CHECKED BY: J. TAUS DATE: 8/21/2011 REV. DATE: -			SCALE: NONE PARCEL NUMBER: 24-152-95-A

ALLOTMENT 571A-D
 S1/2S1/2SE1/4 OF SECTION 30, TOWNSHIP 152 NORTH, RANGE 94 WEST
 OF THE 5TH PRINCIPAL MERIDIAN, MCKENZIE COUNTY, NORTH DAKOTA
 EXHIBIT "A"

PI #	STATIONING	NORTHING	EASTING	DIRECTION	DISTANCE
S. Line	576+61.63	354125.77	1418979.65	000°35'05"	138.09'
51	577+99.72	354263.85	1418981.08	271°39'09"	608.32'
51A	584+06.04	354281.33	1416374.99	280°27'35"	253.77'
51B	586+59.81	354327.40	1416125.43	297°27'26"	240.98'
51C	589+00.79	354438.51	1415911.69	311°18'36"	164.59'
51D	590+65.38	354547.17	1415787.97	323°52'33"	187.84'
51E	592+93.22	354698.69	1415677.23	336°04'57"	142.98'
1/64 Line	593+96.18	354814.22	1416056.51		

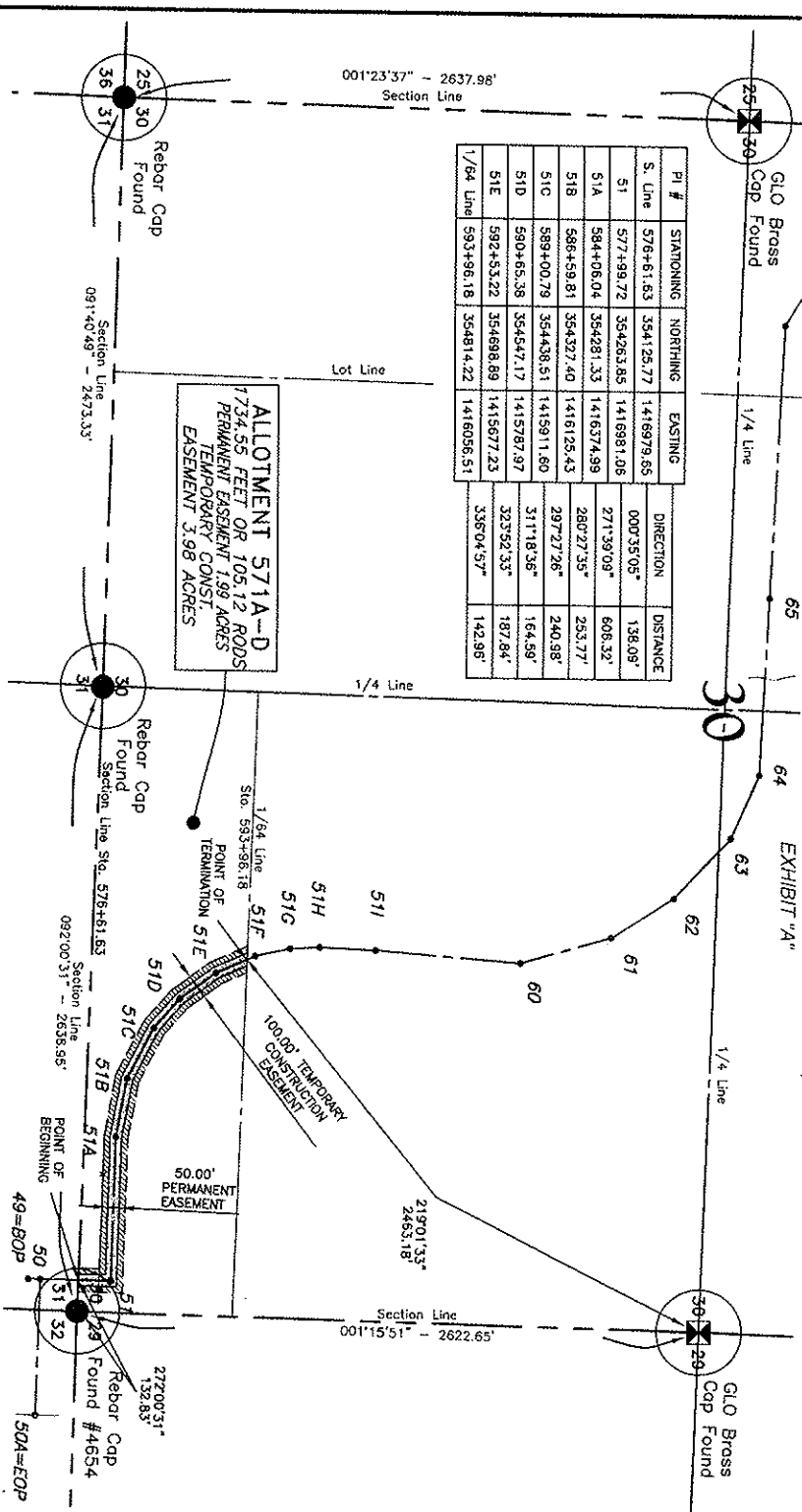

ALLOTMENT 571A-D
 1734.55 FEET OR 105.12 RODS
 PERMANENT EASEMENT 1.98 ACRES
 TEMPORARY CONST.
 EASEMENT 3.98 ACRES

NOTE:
 Survey is based on North Dakota State Plane
 System, NAD83 (89) North Zone, Int. Foot
 Station. All bearings and distances
 shown are grid distances. Computations
 = 1.000164381 to go from grid distance to
 ground distance.

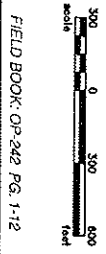

FIELD BOOK: OP-242 PG. 1-12

Nov 28, 2011 - 2149m - J:\field\Saddle Butte Paved\3710461\RTA North Extension\Coat\Planwork\Easement.dwg

Kadmas Lee & Jackson Registered Surveyors 888 Main Avenue, Suite 301 Bismarck, ND 58101 © Kadmas, Lee & Jackson 2011	SADDLE BUTTE RTA NORTH EXTENSION MCKENZIE COUNTY, NORTH DAKOTA
	EASEMENTS ON AND ACROSS THE S1/2S1/2SE1/4 OF SEC. 30, T.152N., R.94W.

DWG NO. 3710461	JOB NO. 3710461
SCALE: 1:800	PROJECT NUMBER: 30-152-94-A

LEGEND

SYMBOL	ITEM
(---)	SECTION LINE
(---)	1/4 LINE
(---)	1/16 LINE
(---)	SECTION CORNER - STONE
(---)	SECTION CORNER - IRON NAIL
(---)	IRON NAIL 40# OR SET
(---)	GRAVEL ROAD SHOULDER
(---)	CATTLE GUARD
(---)	TRAIL RIMMEL BUSHES
(---)	PROPOSED DKE
(---)	OLIVE
(---)	BARBED WIRE FENCE
(---)	WINDMILL
(---)	CONCRETE PAVEMENT LINE
(---)	UTILITY MARKER OR SIGN
(---)	TELEPHONE POST/POLE
(---)	WELL LOCATION

SHEET 1 OF 2

ALLOTMENT 571A-D

S1/2S1/2SE1/4 OF SECTION 30, TOWNSHIP 152 NORTH, RANGE 94 WEST
OF THE 5TH PRINCIPAL MERIDIAN, MCKENZIE COUNTY, NORTH DAKOTA
EXHIBIT "A"

SADDLE BUTTE PIPELINE COMPANY
RTA NORTH EXTENSION

DESCRIPTION: PERMANENT EASEMENT SURVEY

A fifty (50) foot wide continual easement for utilities and pipelines of an oil and gas collection system over, under and across the South Half of the South Half of the Southeast Quarter (S1/2S1/2SE1/4) of Section 30, Township 152 North, Range 94 West of the 5th Principal Meridian, McKenzie County, State of North Dakota, lying twenty-five (25) feet on each side of the following described line:

Commencing at the southeast corner of the Southeast Quarter of said Section 30; thence along the south line of said South Half of the Southeast Quarter on an azimuth of 272°00'31" a distance of 132.83 feet to the POINT OF BEGINNING; thence on an azimuth of 000°35'05" a distance of 138.09 feet to a point (PI #51); thence on an azimuth of 271°39'09" a distance of 606.32 feet to a point (PI #51A); thence on an azimuth of 280°27'35" a distance of 253.77 feet to a point (PI #51B); thence on an azimuth of 297°27'26" a distance of 240.98 feet to a point (PI #51C); thence on an azimuth of 311°18'36" a distance of 164.59 feet to a point (PI #51D); thence on an azimuth of 323°52'33" a distance of 187.84 feet to a point (PI #51E); thence on an azimuth of 336°04'57" a distance of 142.96 feet to the POINT OF TERMINATION on the north line of the South Half of the South Half of the Southeast Quarter of said Section 30. Said point is located on an azimuth of 219°01'33" a distance of 2463.18 feet from the northeast corner of the Southeast Quarter of said Section 30.

Covering in all 1734.55 feet or 105.12 rods.
Said permanent easement contains 1.99 acres, more or less.

Together with a one hundred (100) foot temporary construction easement for utilities and pipelines of an oil and gas collection system over, under and across the South Half of the South Half of the Southeast Quarter (S1/2S1/2SE1/4) of Section 30, Township 152 North, Range 94 West of the 5th Principal Meridian, McKenzie County, State of North Dakota, lying fifty (50) feet on each side of the following described line:

Commencing at the southeast corner of the Southeast Quarter of said Section 30; thence along the south line of said South Half of the Southeast Quarter on an azimuth of 272°00'31" a distance of 132.83 feet to the POINT OF BEGINNING; thence on an azimuth of 000°35'05" a distance of 138.09 feet to a point (PI #51); thence on an azimuth of 271°39'09" a distance of 606.32 feet to a point (PI #51A); thence on an azimuth of 280°27'35" a distance of 253.77 feet to a point (PI #51B); thence on an azimuth of 297°27'26" a distance of 240.98 feet to a point (PI #51C); thence on an azimuth of 311°18'36" a distance of 164.59 feet to a point (PI #51D); thence on an azimuth of 323°52'33" a distance of 187.84 feet to a point (PI #51E); thence on an azimuth of 336°04'57" a distance of 142.96 feet to the POINT OF TERMINATION on the north line of the South Half of the South Half of the Southeast Quarter of said Section 30. Said point is located on an azimuth of 219°01'33" a distance of 2463.18 feet from the northeast corner of the Southeast Quarter of said Section 30.

Covering in all 1734.55 feet or 105.12 rods.
Said temporary construction easement contains 3.98 acres, more or less.

NOTES:

- Survey is based on North Dakota State Plane System, NAD83 (96), North Zone, Int. Foot. Azimuths shown are Grid Azimuths, distances shown are grid distance. Combined scale factor = 1.000164361 to go from grid distance to ground distance.
- Descriptions and sketches of easements depicted herein are based on information obtained while conducting the survey for easement acquisition and on deeds supplied by the client, and DO NOT CONSTITUTE THE RESULTS OF A FULL BOUNDARY SURVEY.





I, Myron J. Kadrmas, Registered Land Surveyor, N.D. RLS No. 3758, do hereby certify that the survey plot shown hereon was made by me, or under my direction, from notes made in the field, and the same is true and correct to the best of my knowledge and belief. The field survey was performed by Kirk J. Jorgenson on June 11, 2011.

11-28-11
Date

Myron J. Kadrmas, Registered Land Surveyor
N.D. RLS No. 3758

FIELD BOOK: OP-242 PG. 1-12

SHEET 2 OF 2

 Kadrmas Lee & Jackson Engineers Surveyors Planners © Kadrmas, Lee & Jackson 2011	 SADDLE BUTTE PIPELINE, LLC 858 Main Avenue, Suite 301 Durango, CO 81301	SADDLE BUTTE RTA NORTH EXTENSION MCKENZIE COUNTY, NORTH DAKOTA EASEMENTS ON AND ACROSS THE S1/2S1/2SE1/4 OF SEC. 30, T.152N., R.94W.	DWG NO. RTANorth_Easement.dwg JOB NO. 3710461 SCALE: NONE PARCEL NUMBER 30-152-94-A
DRAWN BY: M. Hocker	ORIGIN DATE: 11/23/2011	REV. DATE: -	

ALLOTMENT 571A-C
 N1/2SE1/4 & N1/2S1/2SE1/4 OF SECTION 30, TOWNSHIP 152 NORTH, RANGE 94 WEST
 OF THE 5TH PRINCIPAL MERIDIAN, MCKENZIE COUNTY, NORTH DAKOTA
 EXHIBIT "A"

PI #	STATIONING	NORTHING	EASTING	DIRECTION	DISTANCE
1/4 Line	593+96.18	354814.22	1418056.51	336°04'57"	37.23'
51F	594+33.41	354883.61	1415804.18	347°32'05"	149.93'
51G	595+83.34	355010.00	1415971.82	357°00'18"	123.58'
51H	597+06.92	355133.41	1415565.36	002°23'17"	235.88'
51I	599+42.80	355389.09	1415975.19	004°24'28"	612.33'
60	605+55.13 BK	355979.86	1415622.39	343°57'54"	400.03'
61	602+54.86 AFD	356364.33	1415511.89	327°20'09"	311.64'
62	609+66.53	356626.68	1415343.70	312°48'57"	276.80'
1/4 Line	612+43.34	356814.79	1415140.63		

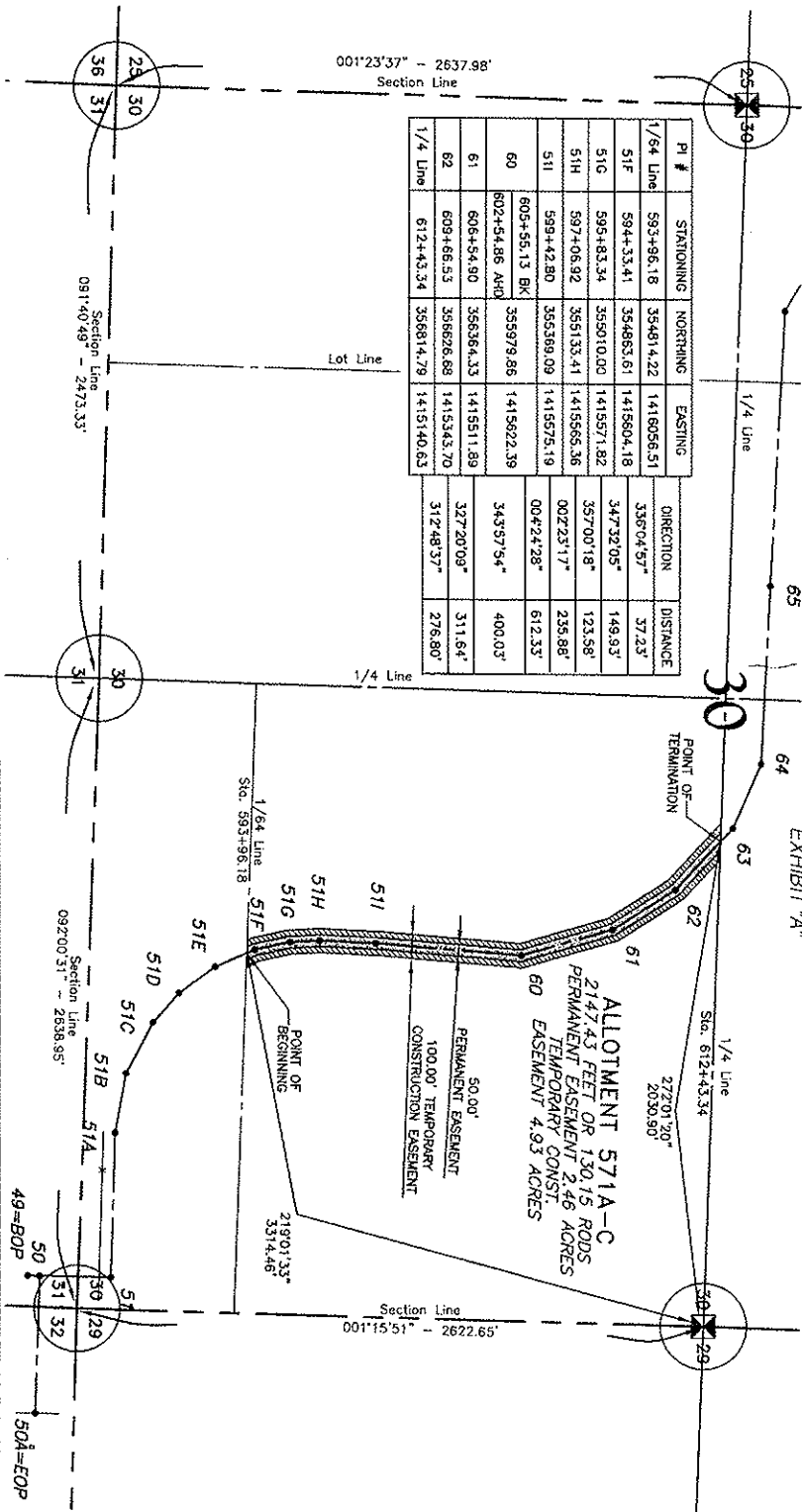

NOTE: Survey is based on North Dakota State Plane System, NAD83 (96), North Zone, Int. Foot. Azimuths shown are grid azimuths, distances shown are grid distance. Combined scale factor = 1.000164261 to go from grid distance to ground distance.

FIELD BOOK: OP-242 PG. 1-12



Nov 28, 2011 -- 2:25pm -- J:\Vfield\Saddle Butte Pipeline\371061\371061_North_Extension\Coord\152North_Easement.dwg

Kadmas Lee & Associates Professional Surveyors 1405 1st St. SW Fargo, ND 58103	SP 858 Main Avenue, Suite 301 Fargo, ND 58103
--	--

SADDLE BUTTE RTA NORTH EXTENSION
MCKENZIE COUNTY, NORTH DAKOTA
EASEMENTS ON AND ACROSS THE
N1/2SE1/4 & N1/2S1/2SE1/4 OF SEC. 30, T. 152N., R. 94W.

LAYOUT: 30-152-94-8 (1)

LEGEND

SYMBOL	ITEM
(---)	SECTION LINE
(---)	1/4 LINE
(---)	SECTION CORNER - ORIGINAL CORNER
(---)	SECTION CORNER - FROM BEAM WITH N.S. 4000' CUR SET
(---)	GROUND ROAD SHOULDER
(---)	CATTLE GARD
(---)	TRAIL RAMP, BUSINESS
(---)	DRAINAGE LINE
(---)	RAILROAD TRACK
(---)	WILDLIFE BORER
(---)	OPENING POWER LINE
(---)	POWER POLE/SPLIT LIGHT
(---)	UTILITY MARKER ON SURF
(---)	TELEPHONE PEG/POST
(---)	WELL CAPPING

DWG NO. 3710461
 JOB NO. 3710461
 SCALE: 1:800
 PROJECT NUMBER: 30-152-94-8

SHEET 1 OF 2

ALLOTMENT 571A-C

N1/2SE1/4 & N1/2S1/2SE1/4 OF SECTION 30, TOWNSHIP 152 NORTH, RANGE 94 WEST
OF THE 5TH PRINCIPAL MERIDIAN, MCKENZIE COUNTY, NORTH DAKOTA
EXHIBIT "A"

SADDLE BUTTE PIPELINE COMPANY
RTA NORTH EXTENSION

DESCRIPTION: PERMANENT EASEMENT SURVEY

A fifty (50) foot wide continual easement for utilities and pipelines of an oil and gas collection system over, under and across the North Half of the Southeast Quarter (N1/2SE1/4) and the North Half of the South Half of the Southeast Quarter (N1/2S1/2SE1/4) of Section 30, Township 152 North, Range 94 West of the 5th Principal Meridian, McKenzie County, State of North Dakota, lying twenty-five (25) feet on each side of the following described line:

Commencing at the northeast corner of said Southeast Quarter of Section 30; thence along an azimuth of 219°01'33" a distance of 3314.46 feet to the POINT OF BEGINNING; thence on an azimuth of 336°04'57" a distance of 37.23 feet to a point (PI #51F); thence on an azimuth of 347°32'05" a distance of 149.93 feet to a point (PI #51G); thence on an azimuth of 357°00'18" a distance of 123.58 feet to a point (PI #51H); thence on an azimuth of 002°23'17" a distance of 235.88 feet to a point (PI #51I); thence on an azimuth of 004°24'28" a distance of 612.33 feet to a point (PI #60); thence on an azimuth of 343°57'54" a distance of 400.03 feet to a point (PI #61); thence on an azimuth of 327°20'09" a distance of 311.64 feet to a point (PI #62); thence on an azimuth of 312°48'37" a distance of 276.80 feet to the POINT OF TERMINATION on the north line of said Southeast Quarter of said Section 30. Said point is located on an azimuth of 272°01'20" a distance of 2030.90 feet from the northeast corner of said Southeast Quarter of said Section 30.

Covering in all 2147.43 feet or 130.15 rods.
Said permanent easement contains 2.46 acres, more or less.

Together with a one hundred (100) foot temporary construction easement for utilities and pipelines of an oil and gas collection system over, under and across the North Half of the Southeast Quarter (N1/2SE1/4) and the North Half of the South Half of the Southeast Quarter (N1/2S1/2SE1/4) of Section 30, Township 152 North, Range 94 West of the 5th Principal Meridian, McKenzie County, State of North Dakota, lying fifty (50) feet on each side of the following described line:

Commencing at the northeast corner of said Southeast Quarter of Section 30; thence along an azimuth of 219°01'33" a distance of 3314.46 feet to the POINT OF BEGINNING; thence on an azimuth of 336°04'57" a distance of 37.23 feet to a point (PI #51F); thence on an azimuth of 347°32'05" a distance of 149.93 feet to a point (PI #51G); thence on an azimuth of 357°00'18" a distance of 123.58 feet to a point (PI #51H); thence on an azimuth of 002°23'17" a distance of 235.88 feet to a point (PI #51I); thence on an azimuth of 004°24'28" a distance of 612.33 feet to a point (PI #60); thence on an azimuth of 343°57'54" a distance of 400.03 feet to a point (PI #61); thence on an azimuth of 327°20'09" a distance of 311.64 feet to a point (PI #62); thence on an azimuth of 312°48'37" a distance of 276.80 feet to the POINT OF TERMINATION on the north line of said Southeast Quarter of said Section 30. Said point is located on an azimuth of 272°01'20" a distance of 2030.90 feet from the northeast corner of said Southeast Quarter of said Section 30.

Covering in all 2147.43 feet or 130.15 rods.
Said temporary construction easement contains 4.93 acres, more or less.

NOTES:

- Survey is based on North Dakota State Plane System, NAD83 (96), North Zone, Int. Foot. Azimuths shown are Grid Azimuths, distances shown are grid distance. Combined scale factor = 1.000164361 to go from grid distance to ground distance.
- Descriptions and sketches of easements depicted herein are based on information obtained while conducting the survey for easement acquisition and on deeds supplied by the client, and DO NOT CONSTITUTE THE RESULTS OF A FULL BOUNDARY SURVEY.

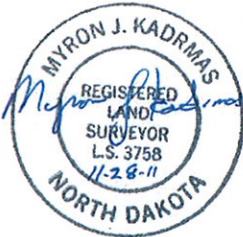

I, Myron J. Kadrmias, Registered Land Surveyor, N.D. RLS No. 3758, do hereby certify that the survey plat shown hereon was made by me, or under my direction, from notes made in the field, and the same is true and correct to the best of my knowledge and belief. The field survey was performed by Kirk J. Jorgenson on June 11, 2011.

11-28-11
Date

Myron J. Kadrmias
Myron J. Kadrmias, Registered Land Surveyor
N.D. RLS No. 3758

FIELD BOOK: OP-242 PG. 1-12

SHEET 2 OF 2

 Kadrmias Lee & Jackson Engineers Surveyors Planners © Kadrmias, Lee & Jackson 2011	 SADDLE BUTTE PIPELINE, LLC 858 Main Avenue, Suite 301 Durango, CO 81301	SADDLE BUTTE RTA NORTH EXTENSION MCKENZIE COUNTY, NORTH DAKOTA EASEMENTS ON AND ACROSS THE N1/2SE1/4 & N1/2S1/2SE1/4 OF SEC. 30, T.152N., R.94W.	DWG NO. RTANorth_Easement.dwg JOB NO. 3710461 SCALE: NONE PARCEL NUMBER 30-152-94-B
DRAWN BY: J. TAUS ORIGINAL DATE: 7/9/2011 REV. DATE: -			

ALLOTMENT 571A-B
 SW1/4NE1/4 OF SECTION 30, TOWNSHIP 152 NORTH, RANGE 94 WEST
 OF THE 5TH PRINCIPAL MERIDIAN, MCKENZIE COUNTY, NORTH DAKOTA
 EXHIBIT "A"

SADDLE BUTTE PIPELINE COMPANY
 RTA NORTH EXTENSION

DESCRIPTION: PERMANENT EASEMENT SURVEY

A fifty (50) foot wide continual easement for utilities and pipelines of an oil and gas collection system over, under and across the Southwest Quarter of the Northeast Quarter (SW1/4NE1/4) of Section 30, Township 152 North, Range 94 West of the 5th Principal Meridian, McKenzie County, State of North Dakota, lying twenty-five (25) feet on each side of the following described line:

Commencing at the southeast corner of said Northeast Quarter of Section 30; thence along the south line of said Northeast Quarter of Section 30 on an azimuth of 272°01'20" a distance of 2030.90 feet to the POINT OF BEGINNING; thence on an azimuth of 312°48'37" a distance of 74.24 feet to a point (PI #63); thence on an azimuth of 293°46'26" a distance of 292.81 feet to a point (PI #64); thence on an azimuth of 273°01'07" a distance of 271.36 feet to the POINT OF TERMINATION on the west line of said Southwest Quarter of the Northeast Quarter of Section 30. Said point is located on an azimuth of 181°29'16" a distance of 2493.11 feet from the northwest corner of said Northeast Quarter of Section 30.

Covering in all 638.41 feet or 38.69 rods.
 Said permanent easement contains 0.73 acres, more or less.

Together with a one hundred (100) foot temporary construction easement for utilities and pipelines of an oil and gas collection system over, under and across the Southwest Quarter of the Northeast Quarter (SW1/4NE1/4) of Section 30, Township 152 North, Range 94 West of the 5th Principal Meridian, McKenzie County, State of North Dakota, lying fifty (50) feet on each side of the following described line:

Commencing at the southeast corner of said Northeast Quarter of Section 30; thence along the south line of said Northeast Quarter of Section 30 on an azimuth of 272°01'20" a distance of 2030.90 feet to the POINT OF BEGINNING; thence on an azimuth of 312°48'37" a distance of 74.24 feet to a point (PI #63); thence on an azimuth of 293°46'26" a distance of 292.81 feet to a point (PI #64); thence on an azimuth of 273°01'07" a distance of 271.36 feet to the POINT OF TERMINATION on the west line of said Southwest Quarter of the Northeast Quarter of Section 30. Said point is located on an azimuth of 181°29'16" a distance of 2493.11 feet from the northwest corner of said Northeast Quarter of Section 30.

Covering in all 638.41 feet or 38.69 rods.
 Said temporary construction easement contains 1.47 acres, more or less.

NOTES:

- Survey is based on North Dakota State Plane System, NAD83 (96), North Zone, Int. Foot. Azimuths shown are Grid Azimuths, distances shown are grid distance. Combined scale factor = 1.000164361 to go from grid distance to ground distance.
- Descriptions and sketches of easements depicted herein are based on information obtained while conducting the survey for easement acquisition and on deeds supplied by the client, and DO NOT CONSTITUTE THE RESULTS OF A FULL BOUNDARY SURVEY.

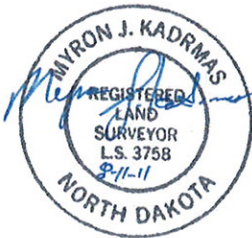

I, Myron J. Kadrmas, Registered Land Surveyor, N.D. RLS No. 3758, do hereby certify that the survey plat shown hereon was made by me, or under my direction, from notes made in the field, and the same is true and correct to the best of my knowledge and belief. The field survey was performed by Kirk J. Jorgenson on June 11, 2011.

Myron J. Kadrmas
 Myron J. Kadrmas, Registered Land Surveyor
 N.D. RLS No. 3758

8-11-11
 Date

FIELD BOOK: OP-242 PG. 1-12

SHEET 2 OF 2

 Kadrmas, Lee & Jackson Registered Land Surveyors Planners © Kadrmas, Lee & Jackson 2011	 SADDLE BUTTE PIPELINE, LLC 858 Main Avenue, Suite 301 Durango, CO 81301	SADDLE BUTTE RTA NORTH EXTENSION MCKENZIE COUNTY, NORTH DAKOTA	DWG NO. RTANorth_Easement.dwg
		EASEMENTS ON AND ACROSS THE SW1/4NE1/4 of SEC. 30, T.152N., R.94W.	JOB NO. 3710461
DRAWN BY: J. TAUS	ORIGINAL DATE: 7/5/2011	REV. DATE: -	SCALE: NONE
			PARCEL NUMBER 30-152-94-C

ALLOTMENT 567A-D
 SE1/4NW1/4 OF SECTION 30, TOWNSHIP 152 NORTH, RANGE 94 WEST
 OF THE 5TH PRINCIPAL MERIDIAN, MCKENZIE COUNTY, NORTH DAKOTA

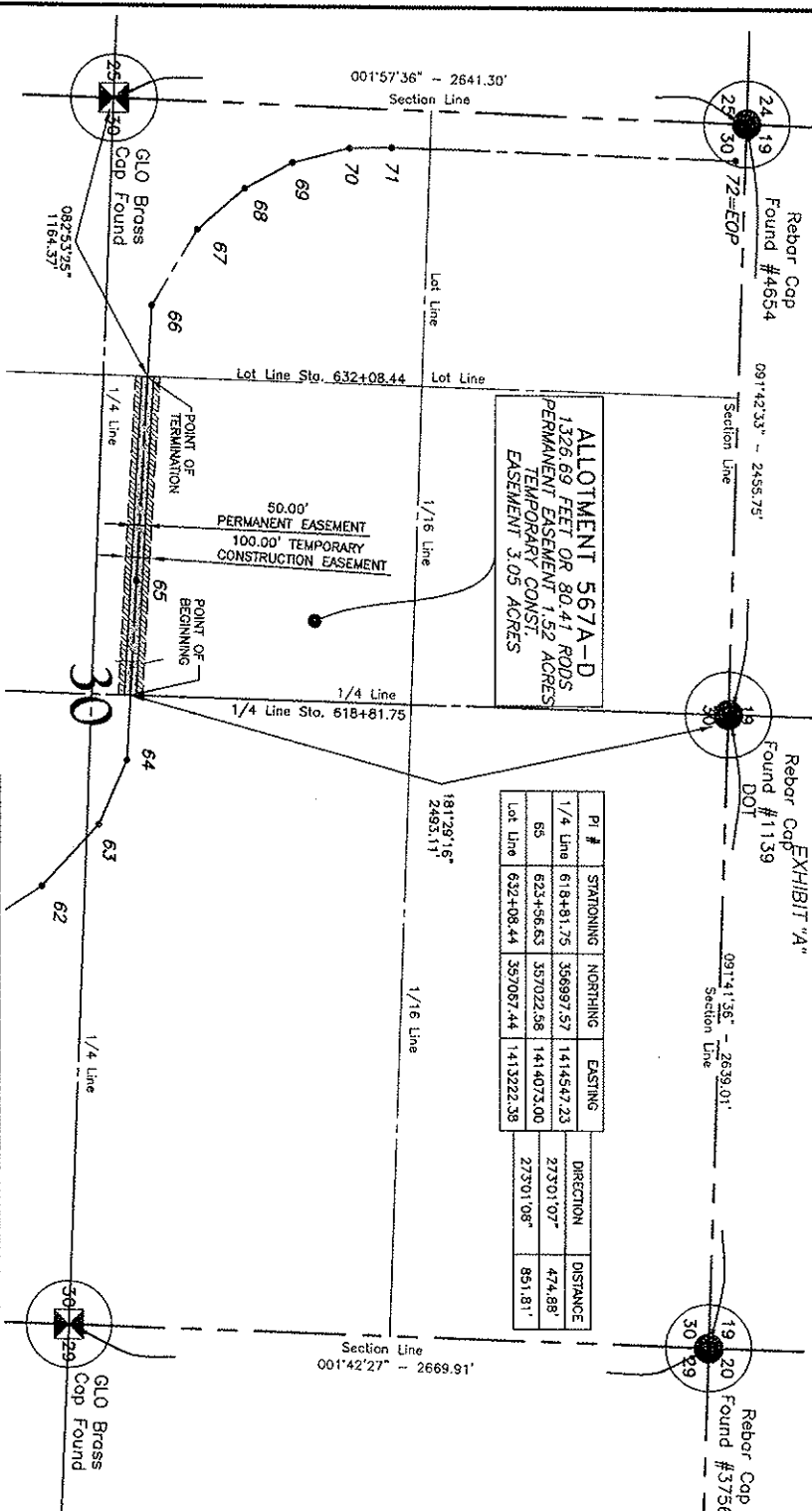

Pl #	STATIONING	NORTHING	EASTING	DIRECTION	DISTANCE
1/4 Line	618+81.75	356997.57	1414547.23	273°01'07"	474.88'
65	623+56.63	357022.38	1414073.00	273°01'08"	951.81'
Lot Line	632+08.44	357087.44	1413222.38		

ALLOTMENT 567A-D
 1326.69 FEET OR 80.41 RODS
 PERMANENT EASEMENT 1.52 ACRES
 TEMPORARY CONST.
 EASEMENT 3.05 ACRES

NOTE:
 Survey is based on North Dakota State Plane
 System, NAD83 (95), North Zone, Int. Foot
 Caster. All bearings and distances are
 shown on grid distance. Contour scale factor
 is 1.000164361 to go from grid distance to
 ground distance.

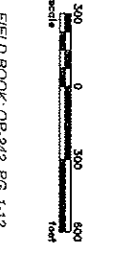

Kadmas
 Lee &
 Jackson
 Registered Professional Surveyors
 838 Main Avenue, Suite 301
 Dunsmuir, ND 581301

SP
 STATE PLANNING
 838 Main Avenue, Suite 301
 Dunsmuir, ND 581301

SADDLE BUTTE RTA NORTH EXTENSION
 MCKENZIE COUNTY, NORTH DAKOTA
 EASEMENTS ON AND ACROSS THE
 SE1/4NW1/4 OF SEC. 30, T.152N., R.94W.

DWG NO. Rinkoth_Contract.dwg
JOB NO. 3710481
SCALE: 1:600
PAPER NUMBER: 50-152-94-D

LEGEND

SYMBOL	ITEM
(---)	SECTION LINE
(---)	1/4 LINE
(---)	1/16 LINE
(---)	SECTION CORNER
(---)	SECTION CORNER - ORIGINAL STONE
(---)	SECTION CORNER - IRON REBAR
(---)	SECTION CORNER - IRON REBAR WITH 1/4" DIA. CAP SET
(---)	GROUND ROAD SHOULDER
(---)	CATTLE BRAND
(---)	ORANGE MARKS
(---)	CLAY PIT
(---)	BARBED WIRE FENCE
(---)	WHALEBONE FENCE
(---)	OVERHEAD POWER LINE
(---)	POWER POLE/TOWER LIGHT
(---)	UTILITY MAST/POLE OR SIGN
(---)	TELEPHONE/PRESIGNAL
(---)	WELL CORKING

ALLOTMENT 567A-D
 SE1/4NW1/4 OF SECTION 30, TOWNSHIP 152 NORTH, RANGE 94 WEST
 OF THE 5TH PRINCIPAL MERIDIAN, MCKENZIE COUNTY, NORTH DAKOTA
 EXHIBIT "A"

SADDLE BUTTE PIPELINE COMPANY
 RTA NORTH EXTENSION

DESCRIPTION: PERMANENT EASEMENT SURVEY

A fifty (50) foot wide continual easement for utilities and pipelines of an oil and gas collection system over, under and across the Southeast Quarter of the Northwest Quarter (SE1/4NW1/4) of Section 30, Township 152 North, Range 94 West of the 5th Principal Meridian, McKenzie County, State of North Dakota, lying twenty-five (25) feet on each side of the following described line:

Commencing at the northeast corner of said Northwest Quarter of Section 30; thence along the east line of said Northwest Quarter of Section 30 on an azimuth of 181°29'16" a distance of 2493.11 feet to the POINT OF BEGINNING; thence on an azimuth of 273°01'07" a distance of 474.88 feet to a point (PI #65); thence on an azimuth of 273°01'08" a distance of 851.81 feet to the POINT OF TERMINATION on the west line of said Southeast Quarter of the Northwest Quarter of Section 30. Said point is located on an azimuth of 082°53'25" a distance of 1164.37 feet from the southwest corner of said Northwest Quarter of Section 30.

Covering in all 1326.69 feet or 80.41 rods.
 Said permanent easement contains 1.52 acres, more or less.

Together with a one hundred (100) foot temporary construction easement for utilities and pipelines of an oil and gas collection system over, under and across the Southeast Quarter of the Northwest Quarter (SE1/4NW1/4) of Section 30, Township 152 North, Range 94 West of the 5th Principal Meridian, McKenzie County, State of North Dakota, lying fifty (50) feet on each side of the following described line:

Commencing at the northeast corner of said Northwest Quarter of Section 30; thence along the east line of said Northwest Quarter of Section 30 on an azimuth of 181°29'16" a distance of 2493.11 feet to the POINT OF BEGINNING; thence on an azimuth of 273°01'07" a distance of 474.88 feet to a point (PI #65); thence on an azimuth of 273°01'08" a distance of 851.81 feet to the POINT OF TERMINATION on the west line of said Southeast Quarter of the Northwest Quarter of Section 30. Said point is located on an azimuth of 082°53'25" a distance of 1164.37 feet from the southwest corner of said Northwest Quarter of Section 30.

Covering in all 1326.69 feet or 80.41 rods.
 Said temporary construction easement contains 3.05 acres, more or less.

NOTES:

- Survey is based on North Dakota State Plane System, NAD83 (96), North Zone, Int. Foot. Azimuths shown are Grid Azimuths, distances shown are grid distance. Combined scale factor = 1.000164361 to go from grid distance to ground distance.
- Descriptions and sketches of easements depicted herein are based on information obtained while conducting the survey for easement acquisition and on deeds supplied by the client, and DO NOT CONSTITUTE THE RESULTS OF A FULL BOUNDARY SURVEY.



I, Myron J. Kadmas, Registered Land Surveyor, N.D. RLS No. 3758, do hereby certify that the survey plot shown hereon was made by me, or under my direction, from notes made in the field, and the same is true and correct to the best of my knowledge and belief. The field survey was performed by Kirk J. Jorgenson on June 11, 2011.

8-11-11
 Date

Myron J. Kadmas
 Myron J. Kadmas, Registered Land Surveyor
 N.D. RLS No. 3758

FIELD BOOK: OP-242 PG. 1-12

SHEET 2 OF 2

 Kadmas Lee & Jackson Registered Professional Surveyors Planners © Kadmas, Lee & Jackson 2011 DRAWN BY: J. TAUS	 SADDLE BUTTE PIPELINE, L.L.C. 858 Main Avenue, Suite 301 Durango, CO 81301	SADDLE BUTTE RTA NORTH EXTENSION MCKENZIE COUNTY, NORTH DAKOTA	DWG NO. RTANorth_Easement.dwg
		EASEMENTS ON AND ACROSS THE SE1/4NW1/4 of SEC. 30, T.152N., R.94W.	JOB NO. 3710461
ORIGINAL DATE: 7/5/2011 REV. DATE: -			SCALE: NONE PARCEL NUMBER 30-152-94-D

ALLOTMENT 567A-C
 LOT 2 OF SECTION 30, TOWNSHIP 152 NORTH, RANGE 94 WEST
 OF THE 5TH PRINCIPAL MERIDIAN, MCKENZIE COUNTY, NORTH DAKOTA

EXHIBIT "A"

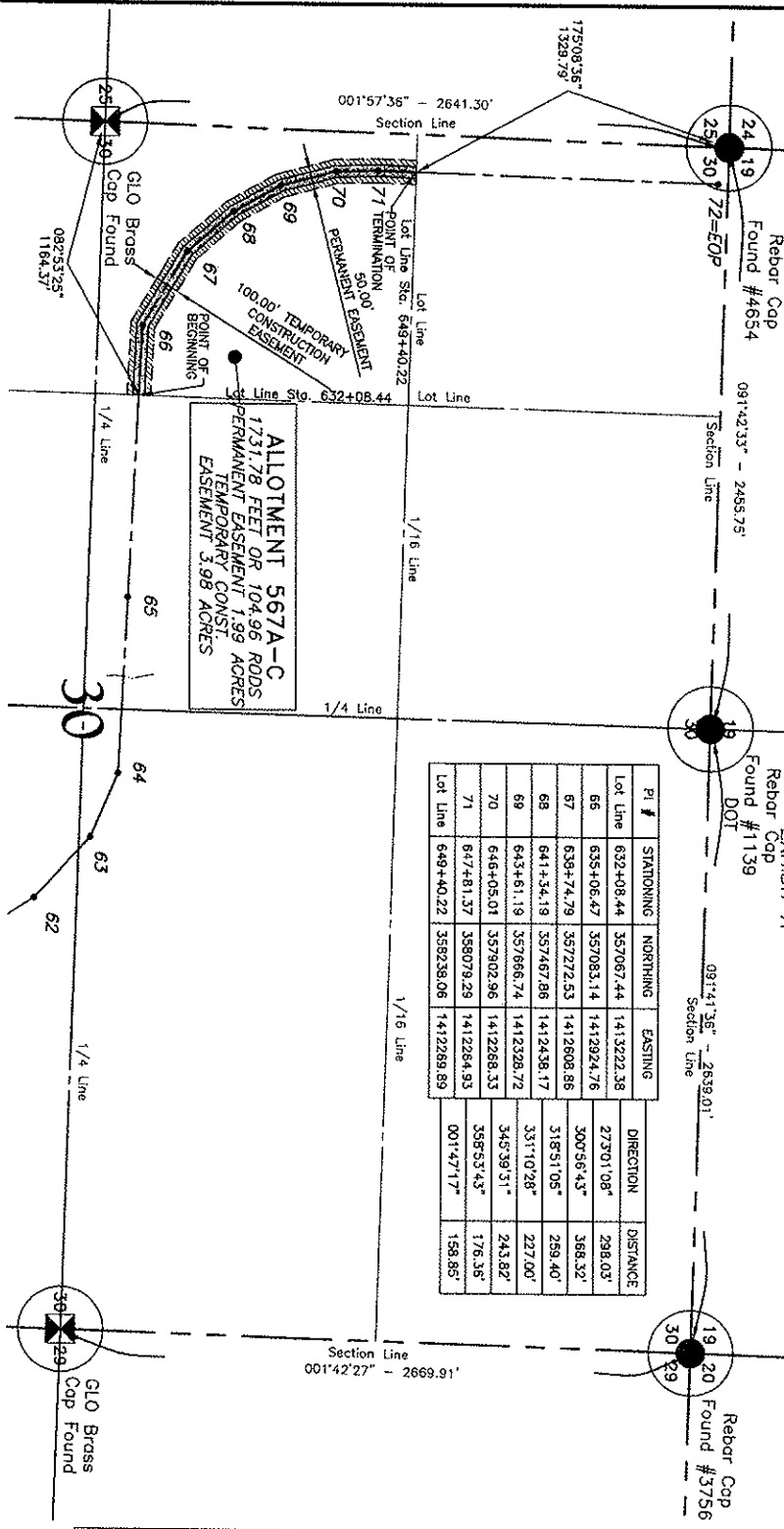

PI #	STATIONING	NORTHING	EASTING	DIRECTION	DISTANCE
66	632+08.44	357067.44	1413222.38	273°1'08"	298.03'
67	639+74.79	357272.53	1412808.86	300°56'43"	368.32'
68	641+34.19	357467.86	1412438.17	316°51'05"	289.40'
69	643+61.19	357666.74	1412328.72	331°10'28"	227.00'
70	646+05.01	357802.96	1412268.33	345°39'31"	243.82'
71	647+481.37	358079.29	1412264.93	358°53'43"	176.36'
Lot Line	649+40.22	358238.06	1412289.89	001°47'17"	158.85'

ALLOTMENT 567A-C
 1731.78 FEET OR 104.96 RODS
 PERMANENT EASEMENT 1.99 ACRES
 TEMPORARY CONST.
 EASEMENT 3.98 ACRES

NOTE:
 Survey is based on North Dakota State Plane System NAD83 (96), North Zone, Int. Foot. Horizontal stationing and azimuthal distance are based on the North Dakota State Plane System. The distance from the ground surface to the ground distance.

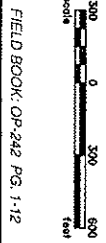

Kadimas Lee & Jackson Professional Surveyors 858 Main Avenue, Suite 301 Dunwoody, GA 30118	SBP SADDLE BUTTE RTA NORTH EXTENSION MCKENZIE COUNTY, NORTH DAKOTA EASEMENTS ON AND ACROSS THE LOT 2 OF SEC. 30, T.152N., R.94W.
--	---

DWG NO. R/10461	JOB NO. 3710461
SCALE: 1:600	PROJECT NUMBER: 30-152-94-E

SHEET 1 OF 2

ALLOTMENT 567A-C
 LOT 2 OF SECTION 30, TOWNSHIP 152 NORTH, RANGE 94 WEST
 OF THE 5TH PRINCIPAL MERIDIAN, MCKENZIE COUNTY, NORTH DAKOTA
 EXHIBIT "A"

SADDLE BUTTE PIPELINE COMPANY
 RTA NORTH EXTENSION

DESCRIPTION: PERMANENT EASEMENT SURVEY

A fifty (50) foot wide continual easement for utilities and pipelines of an oil and gas collection system over, under and across Lot 2 of Section 30, Township 152 North, Range 94 West of the 5th Principal Meridian, McKenzie County, State of North Dakota, lying twenty-five (25) feet on each side of the following described line:

Commencing at the southwest corner of the Northwest Quarter of said Section 30; thence on an azimuth of 082°53'25" a distance of 1164.37 feet to the POINT OF BEGINNING on the east line of Lot 2 of said Section 30; thence on an azimuth of 273°01'08" a distance of 298.03 feet to a point (PI #66); thence on an azimuth of 300°56'43" a distance of 368.32 feet to a point (PI #67); thence on an azimuth of 318°51'05" a distance of 259.40 feet to a point (PI #68); thence on an azimuth of 331°10'28" a distance of 227.00 feet to a point (PI #69); thence on an azimuth of 345°39'31" a distance of 243.82 feet to a point (PI #70); thence on an azimuth of 358°53'43" a distance of 176.36 feet to a point (PI #71); thence on an azimuth of 001°14'17" a distance of 158.85 feet to the POINT OF TERMINATION on the north line of said Lot 2 of Section 30. Said point is located on an azimuth of 175°08'36" a distance of 1329.79 feet from the northwest corner of said Northwest Quarter of Section 30.

Covering in all 1731.78 feet or 104.96 rods.
 Said permanent easement contains 1.99 acres, more or less.

Together with a one hundred (100) foot temporary construction easement for utilities and pipelines of an oil and gas collection system over, under and across Lot 2 of Section 30, Township 152 North, Range 30 West of the 5th Principal Meridian, McKenzie County, State of North Dakota, lying fifty (50) feet on each side of the following described line:

Commencing at the southwest corner of the Northwest Quarter of said Section 30; thence on an azimuth of 082°53'25" a distance of 1164.37 feet to the POINT OF BEGINNING on the east line of Lot 2 of said Section 30; thence on an azimuth of 273°01'08" a distance of 298.03 feet to a point (PI #66); thence on an azimuth of 300°56'43" a distance of 368.32 feet to a point (PI #67); thence on an azimuth of 318°51'05" a distance of 259.40 feet to a point (PI #68); thence on an azimuth of 331°10'28" a distance of 227.00 feet to a point (PI #69); thence on an azimuth of 345°39'31" a distance of 243.82 feet to a point (PI #70); thence on an azimuth of 358°53'43" a distance of 176.36 feet to a point (PI #71); thence on an azimuth of 001°14'17" a distance of 158.85 feet to the POINT OF TERMINATION on the north line of said Lot 2 of Section 30. Said point is located on an azimuth of 175°08'36" a distance of 1329.79 feet from the northwest corner of said Northwest Quarter of Section 30.

Covering in all 1731.78 feet or 104.96 rods.
 Said temporary construction easement contains 3.98 acres, more or less.

NOTES:

1. Survey is based on North Dakota State Plane System, NAD83 (96), North Zone, Int. Foot. Azimuths shown are Grid Azimuths, distances shown are grid distance. Combined scale factor = 1.000164361 to go from grid distance to ground distance.
2. Descriptions and sketches of easements depicted herein are based on information obtained while conducting the survey for easement acquisition and on deeds supplied by the client, and DO NOT CONSTITUTE THE RESULTS OF A FULL BOUNDARY SURVEY.



I, Myron J. Kadrmas, Registered Land Surveyor, N.D. RLS No. 3758, do hereby certify that the survey plat shown hereon was made by me, or under my direction, from notes made in the field, and the same is true and correct to the best of my knowledge and belief. The field survey was performed by Kirk J. Jorgenson on June 11, 2011.

8-11-11
 Date

Myron J. Kadrmas
 Myron J. Kadrmas, Registered Land Surveyor
 N.D. RLS No. 3758

FIELD BOOK: OP-242 PG. 1-12

SHEET 2 OF 2

 Kadrmas Lee & Jackson Registered Surveyors Planners © Kadrmas, Lee & Jackson 2011 DRAWN BY: J. TAUS	 SADDLE BUTTE PIPELINE, LLC 858 Main Avenue, Suite 301 Durango, CO 81301	SADDLE BUTTE RTA NORTH EXTENSION MCKENZIE COUNTY, NORTH DAKOTA	DWG NO. RTANorth_Easement.dwg
		EASEMENTS ON AND ACROSS THE LOT 2 of SEC. 30, T.152N., R.94W.	JOB NO. 3710461
ORIGIN. DATE: 7/9/2011 REV. DATE: -			SCALE: NONE PARCEL NUMBER 30-152-94-E

ALLOTMENT 567A-A

LOT 1 OF SECTION 30, TOWNSHIP 152 NORTH, RANGE 94 WEST
OF THE 5TH PRINCIPAL MERIDIAN, MCKENZIE COUNTY, NORTH DAKOTA

EXHIBIT "A"

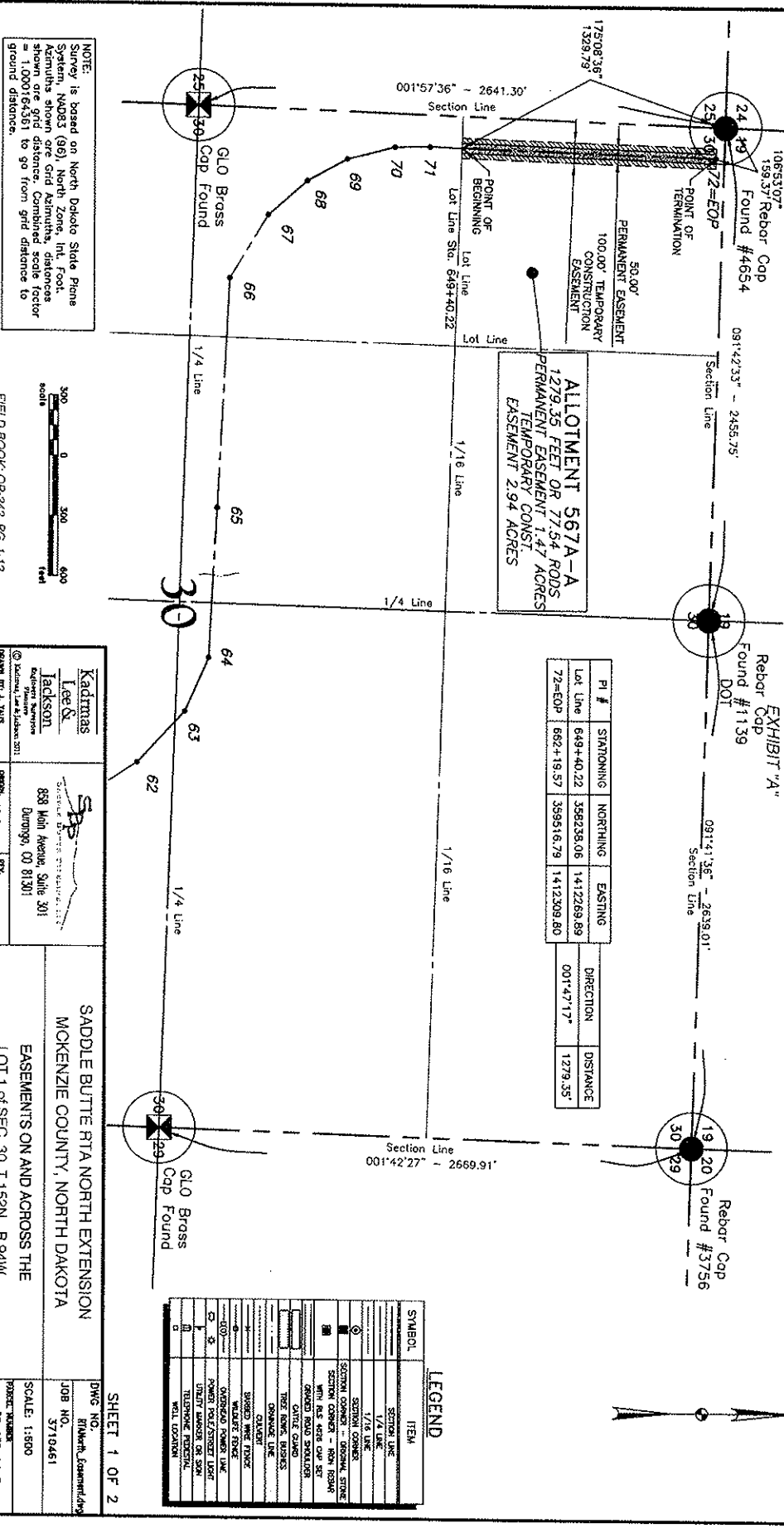

NOTE:
Survey is based on North Dakota State Plane System, NAD83 (96), North Zone, Int. Foot. Distances are shown as grid distances. Distances shown are grid distances. Conversion factor = 1.000166361 to go from grid distance to ground distance.

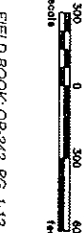

Kadmas Lee & Jackson Professional Surveyors 838 Main Avenue, Suite 301 Dunwoody, CO 81301 PHONE 970.253.1111 FAX 970.253.1111	 SADDLE BUTTE RTA NORTH EXTENSION MCKENZIE COUNTY, NORTH DAKOTA EASEMENTS ON AND ACROSS THE LOT 1 OF SEC. 30, T.152N., R.94W.
---	---

SADDLE BUTTE RTA NORTH EXTENSION
MCKENZIE COUNTY, NORTH DAKOTA
EASEMENTS ON AND ACROSS THE
LOT 1 OF SEC. 30, T.152N., R.94W.

DWG NO. Rinketh_Gameth.dwg
JOB NO. 3719461
SCALE: 1:500
PROJECT NUMBER: MO-152-94-F

SHEET 1 OF 2

LEGEND

SYMBOL	ITEM
(---)	SECTION LINE
(---)	1/4 LINE
(---)	SECTION CORNER
(---)	SECTION CORNER - ORIGINAL STAKE WITH IRIS 4825 CAP SET
(---)	ORANGE PAINT STAKES
(---)	ORANGE CAPS
(---)	ORANGE MARKERS
(---)	EASEMENT LINE
(---)	50.00' PERMANENT EASEMENT
(---)	100.00' TEMPORARY CONSTRUCTION EASEMENT
(---)	ORANGE PAINT STAKE
(---)	ORANGE PAINT STAKE WITH IRIS 4825 CAP SET
(---)	UTILITY MARKER OR SIGN
(---)	TELEPHONE FENCE
(---)	WELL LOCATION

ALLOTMENT 567A-A
 LOT 1 OF SECTION 30, TOWNSHIP 152 NORTH, RANGE 94 WEST
 OF THE 5TH PRINCIPAL MERIDIAN, MCKENZIE COUNTY, NORTH DAKOTA
 EXHIBIT "A"

SADDLE BUTTE PIPELINE COMPANY
 RTA NORTH EXTENSION

DESCRIPTION: PERMANENT EASEMENT SURVEY

A fifty (50) foot wide continual easement for utilities and pipelines of an oil and gas collection system over, under and across Lot 1 of Section 30, Township 152 North, Range 94 West of the 5th Principal Meridian, McKenzie County, State of North Dakota, lying twenty-five (25) feet on each side of the following described line:

Commencing at the northwest corner of the Northwest Quarter of said Section 30; thence on an azimuth of 175°08'36" a distance of 1329.79 feet to the POINT OF BEGINNING on the south line of Lot 1 of said Section 30; thence on an azimuth of 001°47'17" a distance of 1279.35 feet to the POINT OF TERMINATION. Said point is located on an azimuth of 106°53'07" a distance of 159.37 feet from the northwest corner of said Northwest Quarter of Section 30.

Covering in all 1279.35 feet or 77.54 rods.
 Said permanent easement contains 1.47 acres, more or less.

Together with a one hundred (100) foot temporary construction easement for utilities and pipelines of an oil and gas collection system over, under and across Lot 1 of Section 30, Township 152 North, Range 94 West of the 5th Principal Meridian, McKenzie County, State of North Dakota, lying fifty (50) feet on each side of the following described line:

Commencing at the northwest corner of the Northwest Quarter of said Section 30; thence on an azimuth of 175°08'36" a distance of 1329.79 feet to the POINT OF BEGINNING on the south line of Lot 1 of said Section 30; thence on an azimuth of 001°47'17" a distance of 1279.35 feet to the POINT OF TERMINATION. Said point is located on an azimuth of 106°53'07" a distance of 159.37 feet from the northwest corner of said Northwest Quarter of Section 30.

Covering in all 1279.35 feet or 77.54 rods.
 Said temporary construction easement contains 2.94 acres, more or less.

NOTES:

- Survey is based on North Dakota State Plane System, NAD83 (96), North Zone, Int. Foot. Azimuths shown are Grid Azimuths, distances shown are grid distance. Combined scale factor = 1.000164361 to go from grid distance to ground distance.
- Descriptions and sketches of easements depicted herein are based on information obtained while conducting the survey for easement acquisition and on deeds supplied by the client, and DO NOT CONSTITUTE THE RESULTS OF A FULL BOUNDARY SURVEY.



I, Myron J. Kadmas, Registered Land Surveyor, N.D. RLS No. 3758, do hereby certify that the survey plat shown hereon was made by me, or under my direction, from notes made in the field, and the same is true and correct to the best of my knowledge and belief. The field survey was performed by Kirk J. Jorgenson on June 11, 2011.

8-11-11
 Date

Myron J. Kadmas
 Myron J. Kadmas, Registered Land Surveyor
 N.D. RLS No. 3758

FIELD BOOK: OP-242 PG. 1-12

SHEET 2 OF 2

 Kadmas Lee & Jackson Engineers Surveyors Planners © Kadmas, Lee & Jackson 2011	 SADDLE BUTTE PIPELINE, LLC 858 Main Avenue, Suite 301 Durango, CO 81301	SADDLE BUTTE RTA NORTH EXTENSION MCKENZIE COUNTY, NORTH DAKOTA	DWG NO. RTANorth_Easement.dwg
		EASEMENTS ON AND ACROSS THE LOT 1 of SEC. 30, T.152N., R.94W.	JOB NO. 3710461
DRAWN BY: J. TAUS ORIGINAL DATE: 7/9/2011 REV. DATE: -			SCALE: NONE PARCEL NUMBER 30-152-94-F

ALLOTMENT 574A-A
 NE1/4 OF SECTION 31, TOWNSHIP 152 NORTH, RANGE 94 WEST
 OF THE 5TH PRINCIPAL MERIDIAN, MCKENZIE COUNTY, NORTH DAKOTA
 EXHIBIT "A"

ALLOTMENT 574A-A
 130.55 FEET OR 7.91 RODS
 PERMANENT EASEMENT 0.09 ACRES
 TEMPORARY CONST. EASEMENT 0.18 ACRES

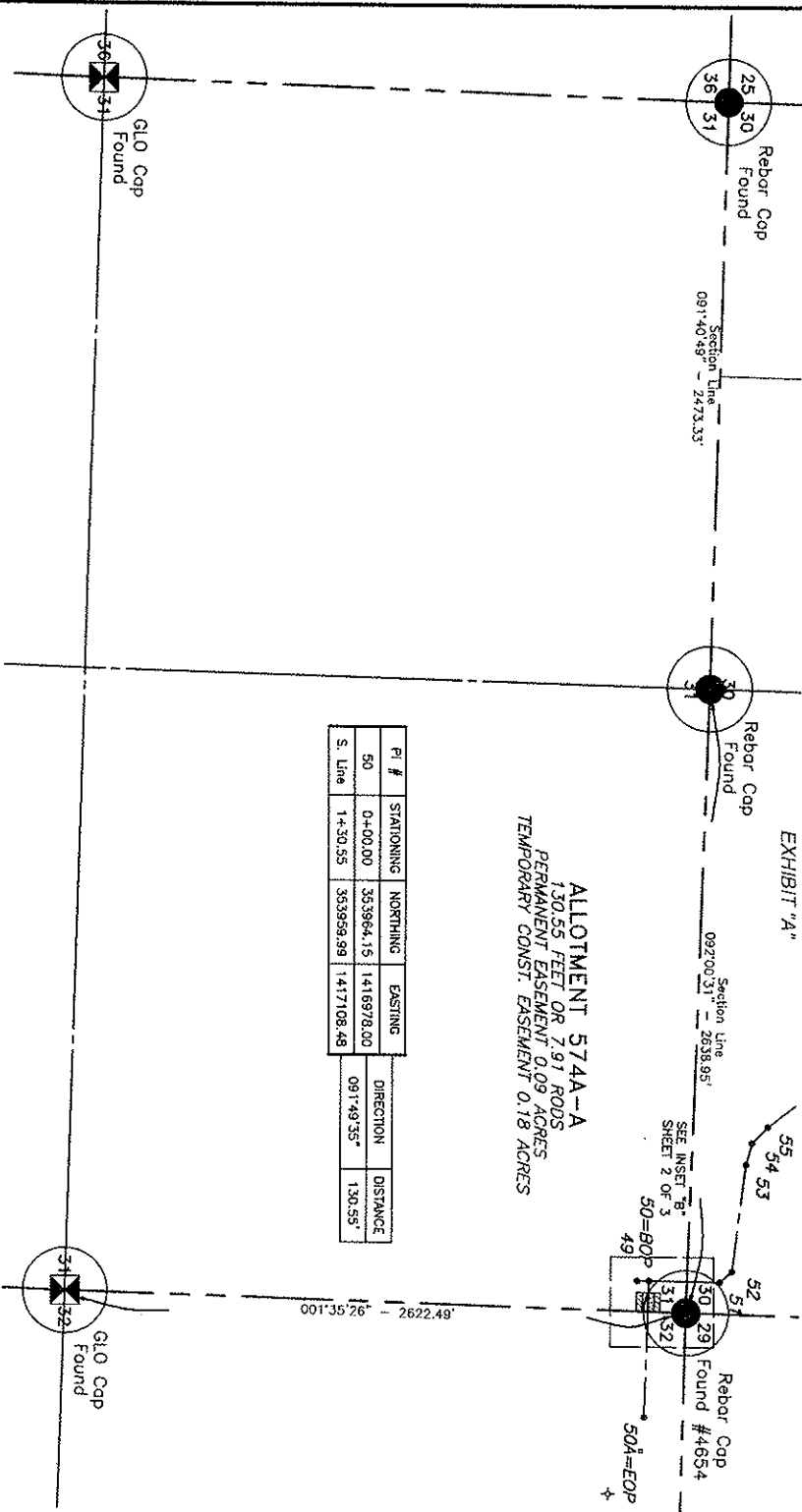

PI #	STATIONING	NORTHING	EASTING	DIRECTION	DISTANCE
50	0+00.00	353964.15	1416978.00	091°40'49"	2473.33'
S. Line	1+50.55	353958.99	1417108.48	091°40'35"	130.55'

001°35'26" - 2622.49'

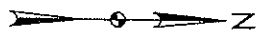

LEGEND

SYMBOL	ITEM
---	SECTION LINE
---	1/2 SECTION CORNER
---	SECTION CORNER - ORIGINAL SURVEY
---	SECTION CORNER - NEW SURVEY
---	WHT. R.S. 4000 CAP SET
---	GRAVEL ROAD SHOULDER
---	ONITE GUARD
---	TRIP MARKERS
---	BRASS NAIL
---	BRASS COIN
---	BRASS WIRE
---	OVERHEAD POWER LINE
---	ROADWAY PAINT/STREET LIGHT
---	UTILITY MARKER OR SIGN
---	TELEPHONE EXISTING
---	WELL LOCATOR

NOTE:
 Survey is based on North Dakota State Plane System NAD83 (95), North Zone, Int. Foot. Azimuths shown are grid Azimuths, distances are ground distances. Spheroid correction factor = 1.000156261 to go from grid distance to ground distance.



FIELD BOOK: OP-242 PG. 1-12

Aug 11, 2011 - 2:56pm - A:\ohland\scadle Butte Pipeline\3710461\RTA North Extension\Coord\RTA North Extension\Assessment.dwg

Kadmas Lee & Jackson 858 Main Avenue, Suite 301 Durango, CO 81301 Phone: 724/2011	SADDLE BUTTE RTA NORTH EXTENSION MCKENZIE COUNTY, NORTH DAKOTA EASEMENTS ON AND ACROSS THE NE1/4 OF SEC. 31, T152N., R.94W.	DWG. NO. RTA North Extension.dwg JOB NO. 3710461 SCALE: 1:800 PAPER NUMBER 31-152-94-8
---	---	--

SHEET 1 OF 3

LA0001: 31-152-94-8 (1)

ALLOTMENT 574A-A
 NE1/4 OF SECTION 31, TOWNSHIP 152 NORTH, RANGE 94 WEST
 OF THE 5TH PRINCIPAL MERIDIAN, MCKENZIE COUNTY, NORTH DAKOTA
 EXHIBIT "A"

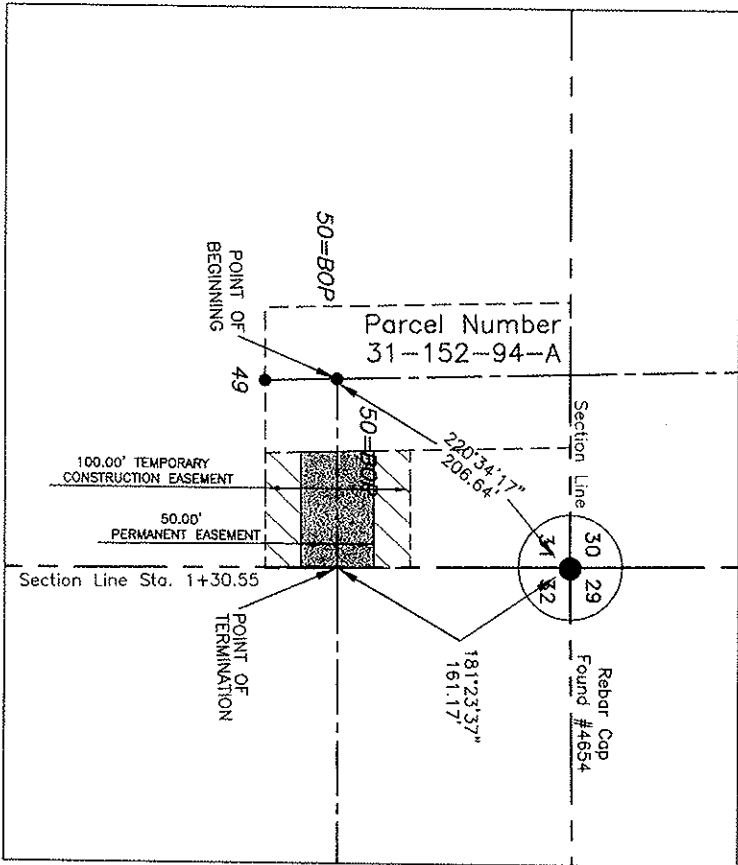

NOTE:
 Survey is based on North Dakota State Plane System, NAD83 (96), North Zone, NAD Foot Azimuths shown are Grid Azimuths, distances shown are grid distances. Combined scale factor = 1.000164361 to go from grid distance to ground distance.



FIELD BOOK: OP-242 PG. 1-12

Kadmas Lee & Jackson Surveyors 858 Main Avenue, Suite 201 Durango, CO 81301 © National Lic & Exp. 2011 DRAWN BY: J. VALE	
--	--

SADDLE BUTTE RTA NORTH EXTENSION MCKENZIE COUNTY, NORTH DAKOTA EASEMENTS ON AND ACROSS THE NE1/4 OF SEC. 30, T.152N., R.94W.	DWG. NO. RTA North Extension.dwg JOB NO. 3719451 SCALE: 1:100 PROJECT NUMBER 31-152-94-A-8
---	--

LEGEND

SYMBOL	ITEM
(---)	SECTION LINE
(---)	1/4 LINE
(---)	1/8 LINE
(---)	SECTION CORNER
(---)	SECTION CORNER - BORN REMAIN
(---)	SECTION CORNER - ORIGINAL STONE
(---)	WELL
(---)	WELL WITH 2" DIA. CAP / 2" DIA. CEMENT
(---)	WELL WITH 4" DIA. CAP / 4" DIA. CEMENT
(---)	WELL WITH 6" DIA. CAP / 6" DIA. CEMENT
(---)	WELL WITH 8" DIA. CAP / 8" DIA. CEMENT
(---)	WELL WITH 10" DIA. CAP / 10" DIA. CEMENT
(---)	WELL WITH 12" DIA. CAP / 12" DIA. CEMENT
(---)	WELL WITH 14" DIA. CAP / 14" DIA. CEMENT
(---)	WELL WITH 16" DIA. CAP / 16" DIA. CEMENT
(---)	WELL WITH 18" DIA. CAP / 18" DIA. CEMENT
(---)	WELL WITH 20" DIA. CAP / 20" DIA. CEMENT
(---)	WELL WITH 22" DIA. CAP / 22" DIA. CEMENT
(---)	WELL WITH 24" DIA. CAP / 24" DIA. CEMENT
(---)	WELL WITH 26" DIA. CAP / 26" DIA. CEMENT
(---)	WELL WITH 28" DIA. CAP / 28" DIA. CEMENT
(---)	WELL WITH 30" DIA. CAP / 30" DIA. CEMENT
(---)	WELL WITH 32" DIA. CAP / 32" DIA. CEMENT
(---)	WELL WITH 34" DIA. CAP / 34" DIA. CEMENT
(---)	WELL WITH 36" DIA. CAP / 36" DIA. CEMENT
(---)	WELL WITH 38" DIA. CAP / 38" DIA. CEMENT
(---)	WELL WITH 40" DIA. CAP / 40" DIA. CEMENT
(---)	WELL WITH 42" DIA. CAP / 42" DIA. CEMENT
(---)	WELL WITH 44" DIA. CAP / 44" DIA. CEMENT
(---)	WELL WITH 46" DIA. CAP / 46" DIA. CEMENT
(---)	WELL WITH 48" DIA. CAP / 48" DIA. CEMENT
(---)	WELL WITH 50" DIA. CAP / 50" DIA. CEMENT
(---)	WELL WITH 52" DIA. CAP / 52" DIA. CEMENT
(---)	WELL WITH 54" DIA. CAP / 54" DIA. CEMENT
(---)	WELL WITH 56" DIA. CAP / 56" DIA. CEMENT
(---)	WELL WITH 58" DIA. CAP / 58" DIA. CEMENT
(---)	WELL WITH 60" DIA. CAP / 60" DIA. CEMENT
(---)	WELL WITH 62" DIA. CAP / 62" DIA. CEMENT
(---)	WELL WITH 64" DIA. CAP / 64" DIA. CEMENT
(---)	WELL WITH 66" DIA. CAP / 66" DIA. CEMENT
(---)	WELL WITH 68" DIA. CAP / 68" DIA. CEMENT
(---)	WELL WITH 70" DIA. CAP / 70" DIA. CEMENT
(---)	WELL WITH 72" DIA. CAP / 72" DIA. CEMENT
(---)	WELL WITH 74" DIA. CAP / 74" DIA. CEMENT
(---)	WELL WITH 76" DIA. CAP / 76" DIA. CEMENT
(---)	WELL WITH 78" DIA. CAP / 78" DIA. CEMENT
(---)	WELL WITH 80" DIA. CAP / 80" DIA. CEMENT
(---)	WELL WITH 82" DIA. CAP / 82" DIA. CEMENT
(---)	WELL WITH 84" DIA. CAP / 84" DIA. CEMENT
(---)	WELL WITH 86" DIA. CAP / 86" DIA. CEMENT
(---)	WELL WITH 88" DIA. CAP / 88" DIA. CEMENT
(---)	WELL WITH 90" DIA. CAP / 90" DIA. CEMENT
(---)	WELL WITH 92" DIA. CAP / 92" DIA. CEMENT
(---)	WELL WITH 94" DIA. CAP / 94" DIA. CEMENT
(---)	WELL WITH 96" DIA. CAP / 96" DIA. CEMENT
(---)	WELL WITH 98" DIA. CAP / 98" DIA. CEMENT
(---)	WELL WITH 100" DIA. CAP / 100" DIA. CEMENT

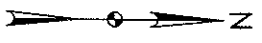

INSET "B"

SHEET 2 OF 3

ALLOTMENT 574A-A
 NE1/4 OF SECTION 31, TOWNSHIP 152 NORTH, RANGE 94 WEST
 OF THE 5TH PRINCIPAL MERIDIAN, MCKENZIE COUNTY, NORTH DAKOTA
 EXHIBIT "A"

SADDLE BUTTE PIPELINE COMPANY
 RTA NORTH EXTENSION

DESCRIPTION: PERMANENT EASEMENT SURVEY

A fifty (50) foot wide continual easement for utilities and pipelines of an oil and gas collection system over, under and across the Northeast Quarter (NE1/4) of Section 31, Township 152 North, Range 94 West of the 5th Principal Meridian, McKenzie County, State of North Dakota, lying twenty-five (25) feet on each side of the following described line:

Commencing at the northeast corner of said Northeast Quarter of Section 31; thence on an azimuth of 220°34'17" a distance of 206.64 feet to the POINT OF BEGINNING; thence on an azimuth of 091°49'35" a distance of 130.55 feet to the POINT OF TERMINATION on the east line of said Northeast Quarter of Section 31. Said point is located on an azimuth of 181°23'37" a distance of 161.17 feet from the northeast corner of said Northeast Quarter of Section 31. Except that portion previously acquired as utility and pipeline easement as per Parcel number 31-152-94-A.

Covering in all 130.55 feet or 7.91 rods.
 Said permanent easement contains 0.09 acres, more or less.

Together with a one hundred (100) foot temporary construction easement for utilities and pipelines of an oil and gas collection system over, under and across the Northeast Quarter (NE1/4) of Section 31, Township 152 North, Range 94 West of the 5th Principal Meridian, McKenzie County, State of North Dakota, lying fifty (50) feet on each side of the following described line:

Commencing at the northeast corner of said Northeast Quarter of Section 31; thence on an azimuth of 220°34'17" a distance of 206.64 feet to the POINT OF BEGINNING; thence on an azimuth of 091°49'35" a distance of 130.55 feet to the POINT OF TERMINATION on the east line of said Northeast Quarter of Section 31. Said point is located on an azimuth of 181°23'37" a distance of 161.17 feet from the northeast corner of said Northeast Quarter of Section 31. Except that portion previously acquired as utility and pipeline easement as per Parcel number 31-152-94-A.

Covering in all 130.55 feet or 7.91 rods.
 Said temporary construction easement contains 0.18 acres, more or less.

NOTES:

- Survey is based on North Dakota State Plane System, NAD83 (96), North Zone, Int. Foot. Azimuths shown are Grid Azimuths, distances shown are grid distance. Combined scale factor = 1.000164361 to go from grid distance to ground distance.
- Descriptions and sketches of easements depicted herein are based on information obtained while conducting the survey for easement acquisition and on deeds supplied by the client, and DO NOT CONSTITUTE THE RESULTS OF A FULL BOUNDARY SURVEY.



I, Myron J. Kadrmias, Registered Land Surveyor, N.D. RLS No. 3758, do hereby certify that the survey plat shown hereon was made by me, or under my direction, from notes made in the field, and the same is true and correct to the best of my knowledge and belief. The field survey was performed by Kirk J. Jorgenson on June 11, 2011.

8-11-11
 Date

Myron J. Kadrmias
 Myron J. Kadrmias, Registered Land Surveyor
 N.D. RLS No. 3758

FIELD BOOK: OP-242 PG. 1-12

SHEET 3 OF 3

 Kadrmias Lee & Jackson Engineers Surveyors Planners © Kadrmias, Lee & Jackson 2011	 SADDLE BUTTE PIPELINE, LLC 858 Main Avenue, Suite 301 Durango, CO 81301	SADDLE BUTTE RTA NORTH EXTENSION MCKENZIE COUNTY, NORTH DAKOTA	DWG NO. RTANorth_Easement.dwg
		EASEMENTS ON AND ACROSS THE NE1/4 of SEC. 31, T.152N., R.94W.	JOB NO. 3710461
DRAWN BY: J. TAUS	ORIGIN. DATE: 7/9/2011	REV. DATE: -	SCALE: NONE
			PARCEL NUMBER 31-152-94-B

ALLOTMENT 530A
 NW1/4NW1/4 OF SECTION 32, TOWNSHIP 152 NORTH, RANGE 94 WEST
 OF THE 5TH PRINCIPAL MERIDIAN, MCKENZIE COUNTY, NORTH DAKOTA
 EXHIBIT "A"

ALLOTMENT 530A
 445.45 FEET OR 27.00 RODS
 PERMANENT EASEMENT 0.51 ACRES
 TEMPORARY CONST. EASEMENT 1.02 ACRES

PI #	STATIONING	NORTHING	EASTING	DIRECTION	DISTANCE
S. Line	1+30.55	353959.99	1417108.48	091°49'35"	445.45'
50A=EOP	5+75.99	353945.79	1417953.70		

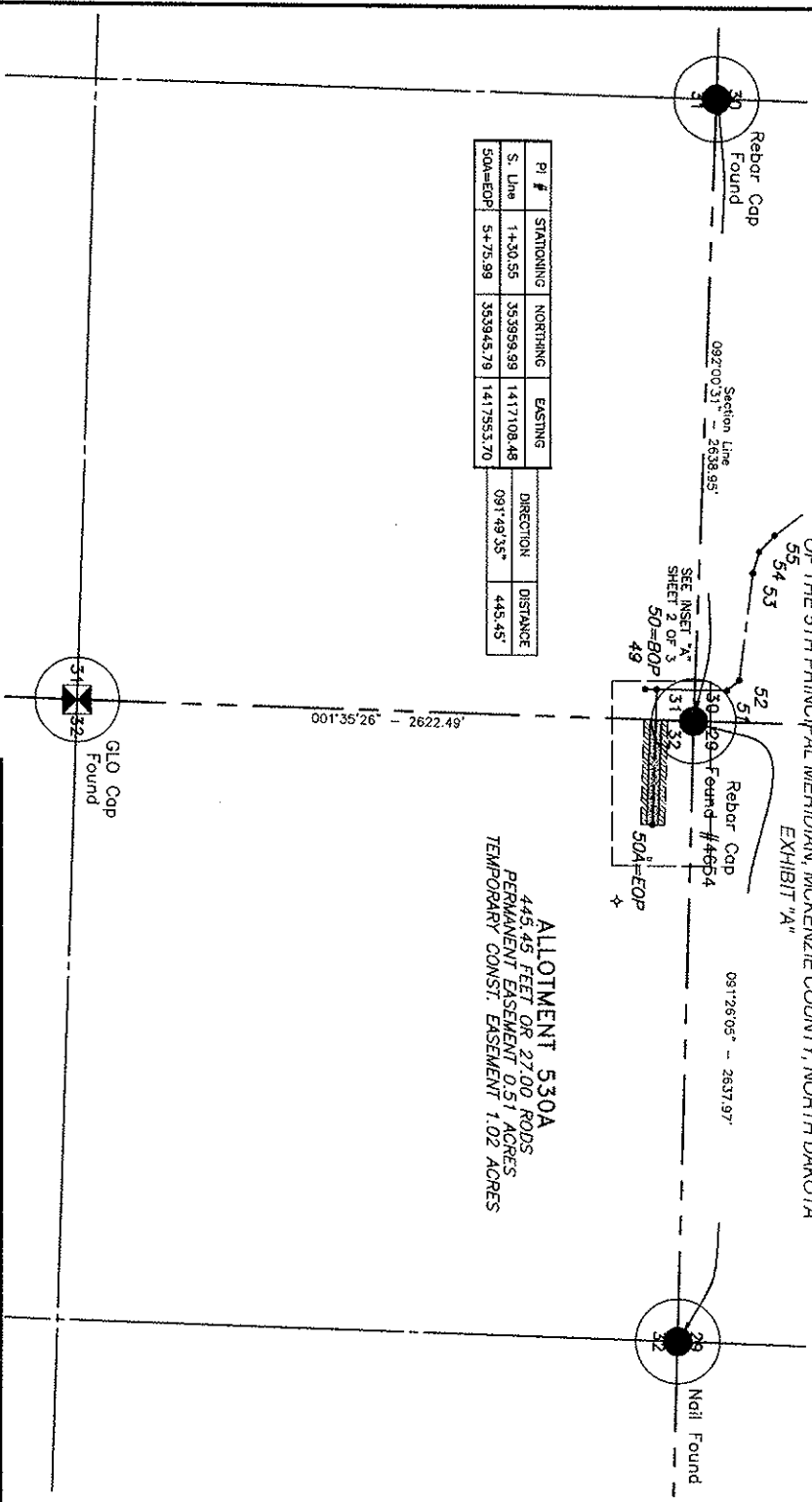

NOTE:
 This is based on North Dakota State Plane
 System, NAD83 (96), North Zone, Intl Foot
 Azimuths shown are Grid Azimuths. Distances
 shown are grid distance. Combined scale factor
 = 1.000164361 to go from grid distance to
 ground distance.



FIELD BOOK: OP-242 PG. 1-12

Aug 11, 2011 - 2:57pm - J:\office\Saddle Butte Pipeline\3710461\RTA North Extension\Cart\RTA North_Easement.dwg

Kadmas Lee & Jackson Surveyors 1000 7th Street Bismarck, ND 58101 PHONE: 701.223.1111 FAX: 701.223.1112	 SBS SURVEYING & ENGINEERING 858 Main Avenue, Suite 301 Bismarck, ND 58101 PHONE: 701.223.1111 FAX: 701.223.1112
---	---

SADDLE BUTTE RTA NORTH EXTENSION MCKENZIE COUNTY, NORTH DAKOTA	
EASEMENTS ON AND ACROSS THE NW1/4NW1/4 SEC. 32, T.152N., R.94W.	
DWG NO. EASMENT.dwg	JOB NO. 3710461
SCALE: 1:500	PROJECT NUMBER 32-152-94-A

LEGEND

SYMBOL	ITEM
---	SECTION LINE
---	1/4 LINE
---	SECTION CORNER
---	SECTION CORNER - ORIGINAL STAKE
---	SECTION CORNER - NON REBAR WITH 1/2" 4049 CAP SET
---	ORIGINAL REBAR STAKES
---	THESE MARKERS BEARS
---	CHANGING LINE
---	CLASSET
---	BANDED WIRE FENCE
---	WILDFIRE FENCE
---	OVERHEAD POWER LINE
---	POWER POLE/STREET LIGHT
---	UTILITY MARKER OR SIGN
---	TELEPHONE TOWER
---	WELL LOCATION

SHEET 1 OF 3

LAYOUT: 32-152-94-A (1)

ALLOTMENT 530A
 NW1/4NW1/4 OF SECTION 32, TOWNSHIP 152 NORTH, RANGE 94 WEST
 OF THE 5TH PRINCIPAL MERIDIAN, MCKENZIE COUNTY, NORTH DAKOTA
 EXHIBIT "A"

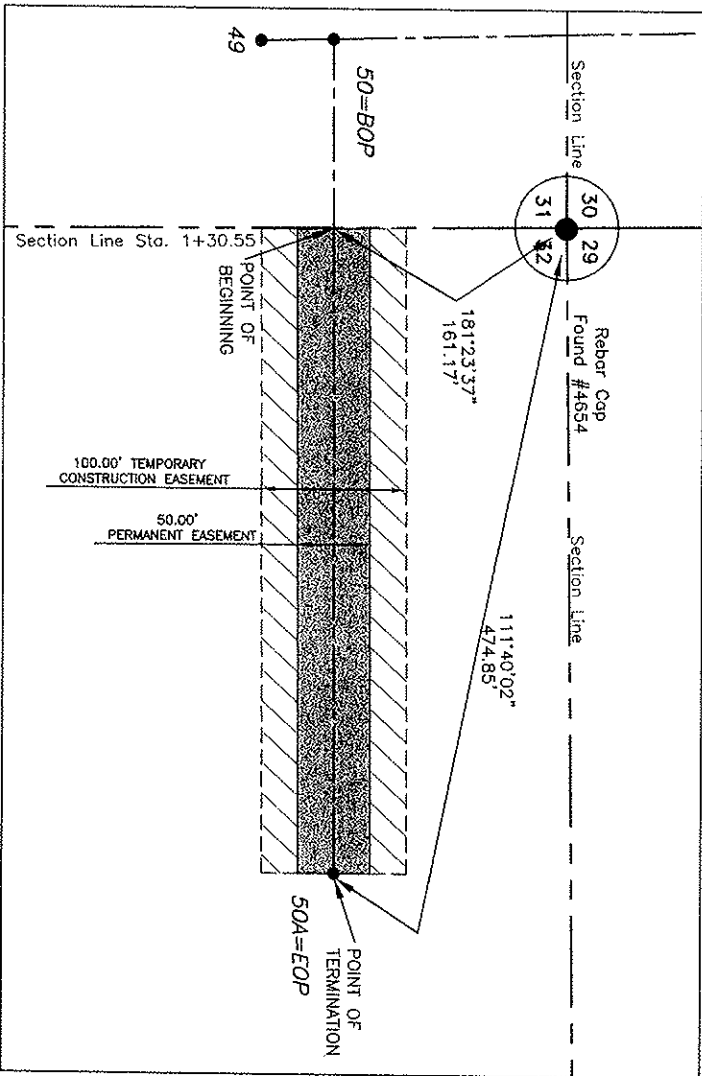

INSET "A"



LEGEND

SYMBOL	ITEM
---	SECTION LINE
---	1/4 LINE
---	SECTION CORNER
---	SECTION CORNER - ORIGINAL TRUNK WITH 6.5' 45° 04' SET
---	GROUND ROAD SHOULDER
---	DUTILE CANAL
---	TREE ROWS, BORDERS
---	DRAINAGE LINE
---	OLIVIER
---	BARBED WIRE FENCE
---	OPEN SPACE
---	POWER POLE/STREET LIGHT
---	UTILITY MARGIN OF ROAD
---	TELEPHONE POLE/SIGNAL
---	WELL LOCATION

NOTE:
 This is based on North Dakota State Plane System NAD83 (98) North Zone. If the Admittance shown are Grid Admittance distances shown are grid distance. Combined scale factor is 1.000164261 to go from grid distance to ground distance.



FIELD BOOK: OP-242 PG. 1-12

Aug 11, 2011 - 2:57pm - J:\offroad\Soedde Butte Pipeline\3710461\RTA North Extension\Cad\RTA\North_Easement.dwg

Kadamas Lee & Jackson Professional Engineers 898 Main Avenue, Suite 301 Durango, CO 81301 PHONE: 761/2011 FAX: -	
---	--

SADDLE BUTTE RTA NORTH EXTENSION
 MCKENZIE COUNTY, NORTH DAKOTA
 EASEMENTS ON AND ACROSS THE
 NW1/4NW1/4 OF SEC. 32, T.152N., R.94W.

DWG NO. R152N94W152E030A
 JOB NO. 3710461
 SCALE: 1:100
 PROJECT NUMBER: 32-152-94-A

LAYOUT: 32-152-94-A (2)

ALLOTMENT 530A
 NW1/4NW1/4 OF SECTION 32, TOWNSHIP 152 NORTH, RANGE 94 WEST
 OF THE 5TH PRINCIPAL MERIDIAN, MCKENZIE COUNTY, NORTH DAKOTA
 EXHIBIT "A"

SADDLE BUTTE PIPELINE COMPANY
 RTA NORTH EXTENSION

DESCRIPTION: PERMANENT EASEMENT SURVEY

A fifty (50) foot wide continual easement for utilities and pipelines of an oil and gas collection system over, under and across the Northwest Quarter of the Northwest Quarter (NW1/4NW1/4) of Section 32, Township 152 North, Range 94 West of the 5th Principal Meridian, McKenzie County, State of North Dakota, lying twenty-five (25) feet on each side of the following described line:

Commencing at the northwest corner of the Northwest Quarter of said Section 32; thence along the west line of said Northwest Quarter of Section 32 on an azimuth of 181°23'37" a distance of 161.17 feet to the POINT OF BEGINNING; thence on an azimuth of 091°49'35" a distance of 445.45 feet to the POINT OF TERMINATION, (PI #50A=EOP). Said point is located on an azimuth of 111°40'02" a distance of 474.85 feet from the northwest corner of said Northwest Quarter of Section 32.

Covering in all 445.44 feet or 27.00 rods.
 Said permanent easement contains 0.51 acres, more or less.

Together with a one hundred (100) foot temporary construction easement for utilities and pipelines of an oil and gas collection system over, under and across the Northwest Quarter of the Northwest Quarter (NW1/4NW1/4) of Section 32, Township 152 North, Range 94 West of the 5th Principal Meridian, McKenzie County, State of North Dakota, lying fifty (50) feet on each side of the following described line:

Commencing at the northwest corner of the Northwest Quarter of said Section 32; thence along the west line of said Northwest Quarter of Section 32 on an azimuth of 181°23'37" a distance of 161.17 feet to the POINT OF BEGINNING; thence on an azimuth of 091°49'35" a distance of 445.45 feet to the POINT OF TERMINATION, (PI #50A=EOP). Said point is located on an azimuth of 111°40'02" a distance of 474.85 feet from the northwest corner of said Northwest Quarter of Section 32.

Covering in all 445.44 feet or 27.00 rods.
 Said temporary construction easement contains 1.02 acres, more or less.

NOTES:

1. Survey is based on North Dakota State Plane System, NAD83 (96), North Zone, Int. Foot. Azimuths shown are Grid Azimuths, distances shown are grid distance. Combined scale factor = 1.000164361 to go from grid distance to ground distance.
2. Descriptions and sketches of easements depicted herein are based on information obtained while conducting the survey for easement acquisition and on deeds supplied by the client, and DO NOT CONSTITUTE THE RESULTS OF A FULL BOUNDARY SURVEY.



I, Myron J. Kadrmias, Registered Land Surveyor, N.D. RLS No. 3758, do hereby certify that the survey plat shown hereon was made by me, or under my direction, from notes made in the field, and the same is true and correct to the best of my knowledge and belief. The field survey was performed by Kirk J. Jorgenson on June 11, 2011.

8-11-11
 Date

Myron J. Kadrmias
 Myron J. Kadrmias, Registered Land Surveyor
 N.D. RLS No. 3758

FIELD BOOK: OP-242 PG. 1-12

SHEET 3 OF 3

 Kadrmias Lee & Jackson Engineers Surveyors Planners © Kadrmias, Lee & Jackson 2011 DRAWN BY: J. TAUB ORIGINAL DATE: 7/9/2011 REV. DATE: -	 SADDLE BUTTE PIPELINE, LLC 858 Main Avenue, Suite 301 Durango, CO 81301	SADDLE BUTTE RTA NORTH EXTENSION MCKENZIE COUNTY, NORTH DAKOTA	DWG NO. RTANorth_Easement.dwg
		EASEMENTS ON AND ACROSS THE NW1/4NW1/4 OF SEC. 32, T.152N., R.94W.	JOB NO. 3710461
			SCALE: NONE PARCEL NUMBER 32-152-94-A

ALLOTMENT 574A-A
 NE1/4NE1/4 OF SECTION 31, TOWNSHIP 152 NORTH, RANGE 94 WEST
 OF THE 5TH PRINCIPAL MERIDIAN, MCKENZIE COUNTY, NORTH DAKOTA
 EXHIBIT "A"

ALLOTMENT 574A-A
 161.63 FEET OR 9.80 RODS
 PERMANENT EASEMENT 0.24 ACRES
 TEMPORARY CONST. EASEMENT 0.49 ACRES

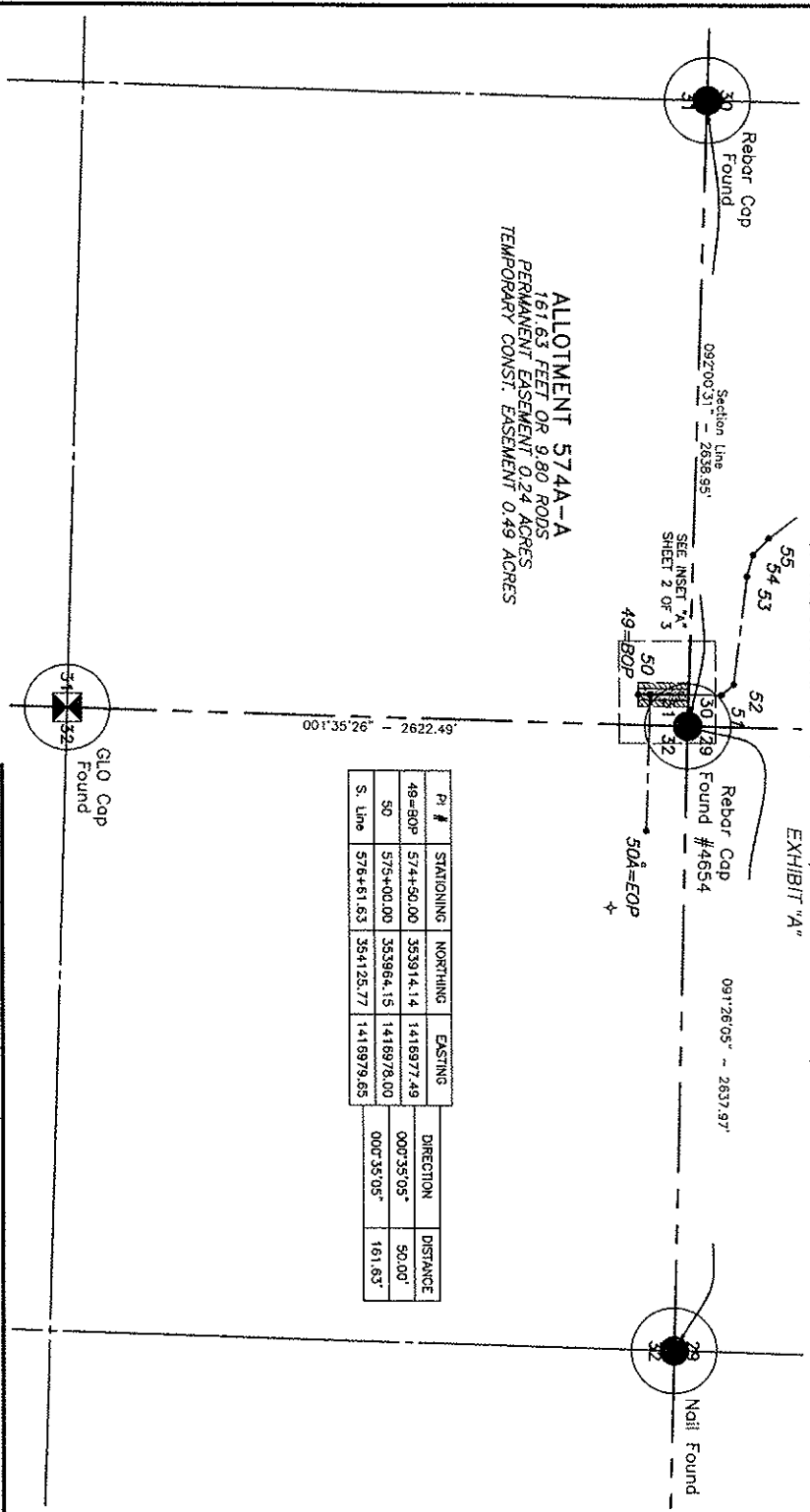

P#	STATIONING	NORTHING	EASTING	DIRECTION	DISTANCE
49=BOP	574+50.00	353914.14	1418977.49	000°35'05"	50.00'
S0	575+00.00	353984.15	1418978.00	000°35'05"	161.63'
S. Line	576+61.63	354125.77	1418979.65		

LEGEND

SYMBOL	ITEM
---	SECTION LINE
---	1/4 LINE
---	SECTION CORNER
○	SECTION CORNER - CONCRETE STONE
○	SECTION CORNER - CONCRETE STONE WITH 8/8 ANCHOR CAP SET
○	SECTION CORNER - CONCRETE STONE WITH 1/2\"/>

NOTE:
 Survey is based on North Dakota State Plane System, NAD83 (96), North Zone, Int. Foot. Azimuths shown are true azimuths, scale factor = 1.000163361 to go from grid distance to ground distance.



FIELD BOOK: OP-242 PG. 1-12

Aug 11, 2011 - 7:56am - J:\adfield\Saddle Butte Field\3710461\RTA North Extension\Coord\RTA North Extension\Easement.dwg

Kadmas Lee & Jackson Surveyors 858 Main Avenue, Suite 301 Dunsmuir, ND 58131 PHONE: 781/3415 DATE: 7/6/2011	SADDLE BUTTE RTA NORTH EXTENSION MCKENZIE COUNTY, NORTH DAKOTA EASEMENTS ON AND ACROSS THE NE1/4NE1/4 OF SEC. 31, T.152N., R.94W.
JOB NO. 9710461	SCALE: 1:600 PLOT NUMBER: 31-152-94-A
DWS NO. 3710461	SHEET 1 OF 3

LOTW01: 31-152-94-A (1)

ALLOTMENT 574A-A
 NE1/4NE1/4 OF SECTION 31, TOWNSHIP 152 NORTH, RANGE 94 WEST
 OF THE 5TH PRINCIPAL MERIDIAN, MCKENZIE COUNTY, NORTH DAKOTA
 EXHIBIT "A"

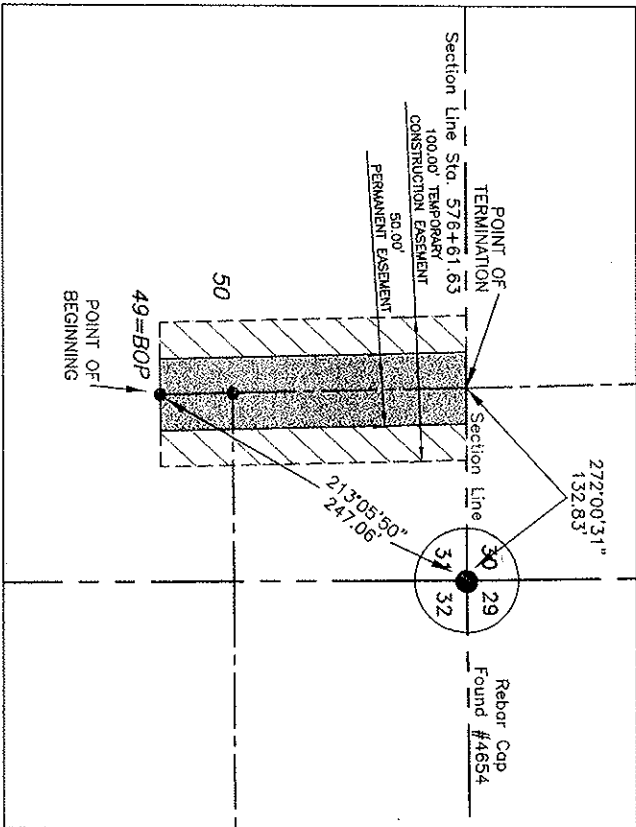

INSET "A"

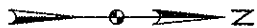

SYMBOL	ITEM
---	SECTION LINE
---	1/4 LINE
---	SECTION CORNER
---	SECTION CORNER - ORIGINAL STAKE
---	SECTION CORNER - REIN REBAR
---	SECTION CORNER - REIN REBAR WITH R.S. 4600 CAP SET
---	GRADED ROAD SHOULDER
---	CENTRE GRADE
---	TREE TRUNK BOUNDS
---	BARBED WIRE FENCE
---	WELDED WIRE FENCE
---	OVERHEAD POWER LINE
---	UTILITY MARKER ON SURFACE
---	TELEPHONE FENCE/POST
---	WELL LOCATION

NOTE:
 Survey is based on North Dakota State Plane System, NAD83 (92) North Zone, Int. Foot as Standard and the National Grid System. Scale of grid distance. Combined scale factor = 1.000154361 to go from grid distance to ground distance.



FIELD BOOK: OP-242 PG. 1-12

Kadmas
 Lee & Jackson
 Professional Surveyors
 901 J. Voss
 Rapid City, SD 57701

SPB
 DISTANCE MEASUREMENT SYSTEMS, INC.
 888 Main Avenue, Suite 301
 Durango, CO 81301
 7/3/2011

SADDLE BUTTE RTA NORTH EXTENSION
MCKENZIE COUNTY, NORTH DAKOTA

EASEMENTS ON AND ACROSS THE
NE1/4NE1/4 OF SEC. 31, T.152N., R.94W.

JOB NO. 3710461
 SCALE: 1:100
 PROJECT NUMBER: 31-152-94-A

SADDLE BUTTE RTA NORTH EXTENSION MCKENZIE COUNTY, NORTH DAKOTA		DATE: 7/9/2011 TIME: - DRAWN BY: J. TRAVIS 858 Main Avenue, Suite 301 Durango, CO 81301 SADDLE BUTTE PIPELINE COMPANY	PROJECT NUMBER: 31-152-94-A SCALE: NONE JOB NO. 3710461 DWG NO. RTA North Extension.dwg
---	--	--	---

FIELD BOOK: OP-242 PG. 1-12
SHEET 3 OF 3

I, Myron J. Kadrmias, Registered Land Surveyor, N.D. RLS No. 3758, do hereby certify that the survey plat shown hereon was made by me, or under my direction, from notes made in the field, and the same is true and correct to the best of my knowledge and belief. The field survey was performed by Kirk J. Jorgenson on June 11, 2011.

Myron J. Kadrmias, Registered Land Surveyor
N.D. RLS No. 3758
Date: 8-11-11



NOTES:

1. Survey is based on North Dakota State Plane System, NAD83 (96), North Zone, Int. Foot. Azimuths shown are Grid Azimuths, distances shown are grid distance. Combined scale factor = 1.000164361 to go from grid distance to ground distance.
2. Descriptions and sketches of easements depicted herein are based on information obtained while conducting the survey for easement acquisition and on deeds supplied by the client, and DO NOT CONSTITUTE THE RESULTS OF A FULL BOUNDARY SURVEY.

EXHIBIT "A"
 NE1/4NE1/4 OF SECTION 31, TOWNSHIP 152 NORTH, RANGE 94 WEST
 OF THE 5TH PRINCIPAL MERIDIAN, MCKENZIE COUNTY, NORTH DAKOTA
 SADDLE BUTTE PIPELINE COMPANY
 RTA NORTH EXTENSION

DESCRIPTION: PERMANENT EASEMENT SURVEY

A fifty (50) foot wide continual easement for utilities and pipelines of an oil and gas collection system over, under and across the Northeast Quarter of the Northeast Meridian, McKenzie County, State of North Dakota, lying twenty-five (25) feet on each side of the following described line:

Commenting at the northeast corner of said Northeast Quarter of Section 31: thence on an azimuth of 213°05'50" a distance of 247.06 feet to the POINT OF BEGINNING (PI #49=BOP); thence on an azimuth of 000°35'05" a distance of 50.00 feet to a point (PI #50); thence on an azimuth of 000°35'05" a distance of 161.63 feet to the POINT OF TERMINATION on the north line of said Northeast Quarter of the Northeast Quarter of Section 31. Said point is located on an azimuth of 272°00'31" a distance of 132.83 feet from the northeast corner of said Section 31.

Covering in all 161.63 feet or 9.80 rods. Said permanent easement contains 0.24 acres, more or less.

Together with a one hundred (100) foot temporary construction easement for utilities and pipelines of an oil and gas collection system over, under and across the Northeast Quarter of the Northeast Meridian, McKenzie County, State of North Dakota, lying fifty (50) feet on each side of the following described line:

Commenting at the northeast corner of said Northeast Quarter of the Northeast Quarter of Section 31: thence on an azimuth of 213°05'50" a distance of 247.06 feet to the POINT OF BEGINNING (PI #49=BOP); thence on an azimuth of 000°35'05" a distance of 50.00 feet to a point (PI #50); thence on an azimuth of 000°35'05" a distance of 161.63 feet to the POINT OF TERMINATION on the north line of said Northeast Quarter of the Northeast Quarter of Section 31. Said point is located on an azimuth of 272°00'31" a distance of 132.83 feet from the northeast corner of said Section 31.

Covering in all 161.63 feet or 9.80 rods. Said temporary construction easement contains 0.49 acres, more or less.

Notice of Availability and Appeal Rights

Saddle Butte Pipeline: Riverview Pipelines

The Bureau of Indian Affairs (BIA) is planning to issue administrative approvals related to an Environmental Assessment to Authorize Land Use for the Riverview Pipelines on the Fort Berthold Reservation as shown on the attached map. Construction by Saddle Butte Pipeline, LLC is expected to begin in 2011.

An environmental assessment (EA) determined that proposed activities will not cause significant impacts to the human environment. An environmental impact statement is not required. Contact Earl Silk, Superintendent at 701-627-4707 for more information and/or copies of the EA and the Finding of No Significant Impact (FONSI).

The FONSI is only a finding on environmental impacts – it is not a decision to proceed with an action and *cannot* be appealed. BIA’s decision to proceed with administrative actions *can* be appealed until January 2, 2011, by contacting:

**United States Department of the Interior
Office of Hearings and Appeals
Interior Board of Indian Appeals
801 N. Quincy Street, Suite 300, Arlington, Va 22203.**

Procedural details are available from the BIA Fort Berthold Agency at 701-627-4707.

