



United States Department of the Interior

BUREAU OF INDIAN AFFAIRS
Great Plains Regional Office - MC-208
115 Fourth Avenue S.E., Suite 400
Aberdeen, South Dakota 57401



IN REPLY REFER TO:
DESCRM
MC-208

MAY 18 2011

MEMORANDUM

TO: Superintendent, Fort Berthold Agency

FROM: ^{Acting} Regional Director, Great Plains Region *Marilyn Bercier*

SUBJECT: Supplemental to Environmental Assessment

In compliance with the regulations of the National Environmental Policy Act (NEPA) of 1969, as amended, for the proposed Supplemental for information tiering off of an existing Environmental Assessment for Petro Hunt, LLC Inc., to drill two additional wells (Fort Berthold #150-94-3B-10-1H and Fort Berthold #1551-94-34C-27-1H) to explore the potential of the Middle Bakken Formation, on the approved Fort Berthold #150-94-3B-10-1H and Fort Berthold #151-94-34C-27-1H dual well pad, on the Fort Berthold Reservation, a Categorical Exclusion has been completed.

All the necessary requirements of the National Environmental Policy Act have been completed. Attached for your files is a copy of the Categorical Exclusion.

If you have any questions, please call Marilyn Bercier, Regional Environmental Scientist, Division of Environment, Safety and Cultural Resources Management, at (605) 226-7656.

Attachment

cc: Tex Hall, Chairman, Three Affiliated Tribes (with attachment)
Elgin Crows Breast, THPO (with attachment)
Derek Enderud, BLM, Dickinson, ND (with attachment)
John Shelman, US Army Corps of Engineers
Jeffrey Hunt, Virtual One Stop Shop



United States Department of the Interior

BUREAU OF INDIAN AFFAIRS
Great Plains Regional Office
115 Fourth Avenue S.E. Suite 400
Aberdeen, South Dakota 57401



IN REPLY REFER TO:
DESCRM
MC-208

EXCEPTION CHECKLIST FOR BIA CATEGORICAL EXCLUSIONS

Date: 5/16/2011

Project: Supplemental to Environmental Assessment for Petro Hunt, LLC Inc: Fort Berthold #151-94-34C-27-1H and Fort Berthold #150-94-3B-10-1H (October 2010). to Authorize an additional well from a previously approved well pad location

Nature of Proposed Action: The purpose of the proposed action is to authorize Petro-Hunt to drill two additional wells (Fort Berthold #150-94-3B-10-2H and Fort Berthold #151-94-34C-27-2H) to explore the potential of the Middle Bakken Formation, on the approved Fort Berthold #150-94-3B-10-1H & Fort Berthold #151-94-34C-27-1H Dual Well Pad. The Fort Berthold #150-94-3B-10-1H & Fort Berthold #151-94-34C-27-1H wells drill into the Three Forks Formation. No new surface disturbances will be associated with the well pad.

Exclusion category and number: 516 DM 10.5G(3)

Evaluation of Exceptions to use of Categorical Exclusion:

1. This action would have significant adverse effects on public health or safety. No X Yes _____
2. This action would have an adverse effect on unique geographical features, such as wetlands, wild or scenic rivers, refuges, floodplains, rivers placed on nationwide river inventory, or prime or unique farmlands. No X Yes _____
3. The action will have highly controversial environmental effects. No X Yes _____
4. The action will have highly uncertain environmental effects or involve unique or unknown environmental risks. No X Yes _____
5. This action will establish a precedent for future actions. No X Yes _____
6. This action is related to other actions with individually insignificant, but cumulatively significant environmental effects. No X Yes _____
7. This action will affect properties listed or eligible for listing in the National Register of Historic Places. No X Yes _____

- 8. This action will affect a species listed, or proposed to be listed as endangered or threatened. No X Yes _____
- 9. This action threatens to violate federal, state, local or tribal law or requirements imposed for protection of the environment. No X Yes _____
- 10. This action will have a disproportionately high and adverse effect on low income or minority populations. No X Yes _____
- 11. This action will limit access to, and ceremonial use of Indian sacred sites on federal lands by Indian religious practitioners, or significantly adversely affect the physical integrity of such sacred sites. No X Yes _____
- 12. This action will contribute to the introduction, continued existence, or spread of noxious weeds or non-native invasive species known to occur in the area, or may promote the introduction, growth, or expansion of the range of such species. No X Yes _____

A "yes" to any of the above exceptions will require that an EA be prepared.

NEPA Action - - - CE X EA _____

Preparer's Name and Title: Marilyn Bercier, Regional Environmental Scientist

Regional Archeologist Concurrence with Item 7 Carson B. Munday

Concur: Jeffrey R. Owens Date: 5/16/2011
Regional Office/Agency Environmental Coordinator

Concur: Marilyn Bercier Date: 5/18/11
Regional Director/Superintendent

atg

**ENVIRONMENTAL ASSESSMENT
Addendum**

United States Bureau of Indian Affairs

**Great Plains Regional Office
Aberdeen, South Dakota**



Petro-Hunt, LLC

**Addendum to Environmental Assessment to Authorize Two Additional Wells on the
Fort Berthold #150-94-3B-10-1H & Fort Berthold #151-94-34C-27-1H Dual Well Pad**

Fort Berthold Indian Reservation

May 2011

For information contact:
Bureau of Indian Affairs, Great Plains Regional Office
Division of Environment, Safety and Cultural Resources Management
115 4th Avenue SE, Aberdeen, South Dakota 57401
(605) 226-7656

TABLE OF CONTENTS

	<u>Page</u>
1. Purpose and Need for the Proposed Action.....	1
2. Authorities	1
3. Legal Land Description for Proposed Action.....	1
4. Scope of Work for Proposed Action.....	1
5. Cultural Resources.....	2
6. Applicable National Environmental Policy Act (NEPA) Document(s)	2
7. NEPA Adequacy Criteria.....	2

<u>Figure</u>	<u>Page</u>
1 Map of the Fort Berthold #150-94-3B-10-1H, Fort Berthold #151-94-34C-27-1H, Fort Berthold #150-94-3B-10-2H, and Fort Berthold #151-94-34C-27-2H Location.	3

<u>Appendix</u>	
A Plats, Drawings, and Diagrams for the Fort Berthold #150-94-3B-10-1H, Fort Berthold #151-94-34C-27-1H, Fort Berthold #150-94-3B-10-2H, and Fort Berthold #151-94-34C- 27-2H Well Pad Location.	

1. Purpose and Need for the Proposed Action

Petro-Hunt, LLC (Petro-Hunt) is proposing to drill two exploratory Middle Bakken Formation oil wells on the Fort Berthold Indian Reservation to evaluate and possibly develop the commercial potential of natural resources. Developments have been proposed on land held in trust by the United States in McKenzie County, North Dakota. The Bureau of Indian Affairs (BIA) is the surface management agency for potentially affected tribal lands and individual allotments. The BIA also holds title to subsurface mineral rights. The economic development of available resources and associated BIA actions are consistent with BIA's general mission. Leasing and development of mineral resources offers substantial economic benefits to the Three Affiliated Tribes of the Mandan, Hidatsa, and Arikara Nation and to individual tribal members.

The purpose of the proposed action is to authorize Petro-Hunt to drill two additional wells (Fort Berthold #150-94-3B-10-2H and Fort Berthold #151-94-34C-27-2H) to explore the potential of the Middle Bakken Formation, on the approved Fort Berthold #150-94-3B-10-1H & Fort Berthold #151-94-34C-27-1H Dual Well Pad. The Fort Berthold #150-94-3B-10-1H & Fort Berthold #151-94-34C-27-1H wells drill into the Three Forks Formation.

2. Authorities

Oil and gas exploration and development activities are conducted under authority of the Indian Mineral Leasing Act of 1938 (25 United States Code [USC] 396a, et seq.), the Indian Mineral Development Act of 1982 (25 USC 2101, et seq.), and the Energy Policy Act of 2005 (42 USC 15801, et seq.).

3. Legal Land Description for Proposed Action

The well pad is approximately 8.1 miles northwest of Mandaree, North Dakota, in the NW $\frac{1}{4}$ NW $\frac{1}{4}$ of Section 3, Township (T) 150 North (N), Range (R) 94 West (W), 5th Prime Meridian (PM) McKenzie County, North Dakota (Figure 1). The proposed Fort Berthold #150-94-3B-10-2H well will have a bottom hole located approximately 9,907 feet south and 502 feet west of the surface location, in the SW $\frac{1}{4}$ SW $\frac{1}{4}$ of Section 10, T150N, R94W, 5th PM McKenzie County, North Dakota. The proposed Fort Berthold #151-94-34C-27-2H well will have a bottom hole located approximately 10,666 feet north and 557 feet west of the surface location, in the N1/2 NW $\frac{1}{4}$ of Section 27, T151N, R94W, 5th PM McKenzie County, North Dakota (Appendix A).

4. Scope of Work for Proposed Action

Petro-Hunt proposes to drill two additional wells, which will enter the Middle Bakken Formation, on the approved dual well pad. There will be no additional surface disturbance to the well pad or access road.

5. Cultural Resources

The cultural resource inventory of this well pad and access road was conducted by personnel of SWCA Environmental Consultants, using an intensive pedestrian methodology. Approximately 19.75 acres were inventoried on May 11, 2010, for the well pad and access road (Lechert 2010¹). No historic properties were located that appear to possess the quality of integrity and meet at least one of the criteria (36 Code of Federal Regulations 60.6) for inclusion on the National Register.

6. Applicable National Environmental Policy Act (NEPA) Document(s)

Finding of No Significant Impact: *Petro-Hunt, LLC: Fort Berthold #151-94-34C-27-1H and Fort Berthold #150-94-3B-10-1H* (October 2010).

7. NEPA Adequacy Criteria

This document has identified the above-mentioned previously prepared NEPA document, which adequately describes the environmental consequences of the newly proposed action described herein, and meets the following NEPA Adequacy Criteria.

1. The proposed action is substantially the same action and at the site specifically analyzed in the existing NEPA document.
2. The range of alternatives is reasonable with respect to the current proposed action in the existing NEPA document, which appropriately considers and analyzes current environmental concerns, interests, and resource values.
3. The existing analysis and conclusions are adequate in the existing NEPA document. The analysis is still valid in light of new studies or resource assessment information.
4. The methodology and analytical approach used in the existing NEPA document continues to be appropriate for the proposed action.
5. The direct and indirect impacts of the proposed action are unchanged from those identified in the existing NEPA document.
6. The cumulative impacts that would result from implementation of the proposed action are unchanged from those analyzed in the existing NEPA document.
7. A 30-day comment period involving public input and interagency review was used in the development of the existing NEPA document.

¹ Lechert, S. 2010 Class I and Class III Cultural Resource Inventory of the Petro-Hunt Fort Berthold 151-94-34C-27-1H/ Fort Berthold 150-94-3B-10-1H Dual Well Pad and Access Road, Fort Berthold Indian Reservation, McKenzie County, North Dakota

*Addendum to Environmental Assessment to Authorize Two Additional Wells on the
Fort Berthold #150-94-3B-10-1H & Fort Berthold #151-94-34C-27-1H Dual Well Pad
(May 2011)*

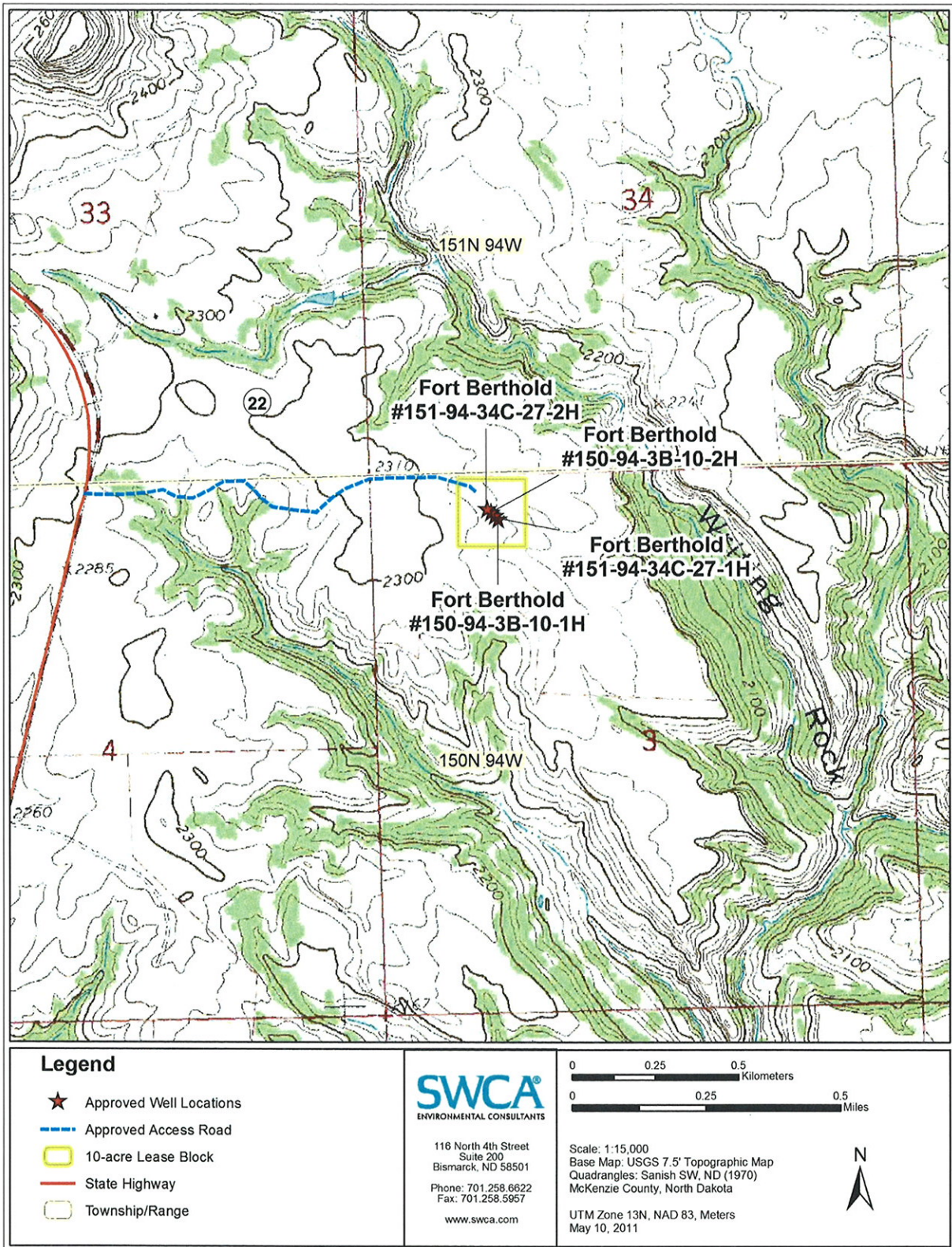
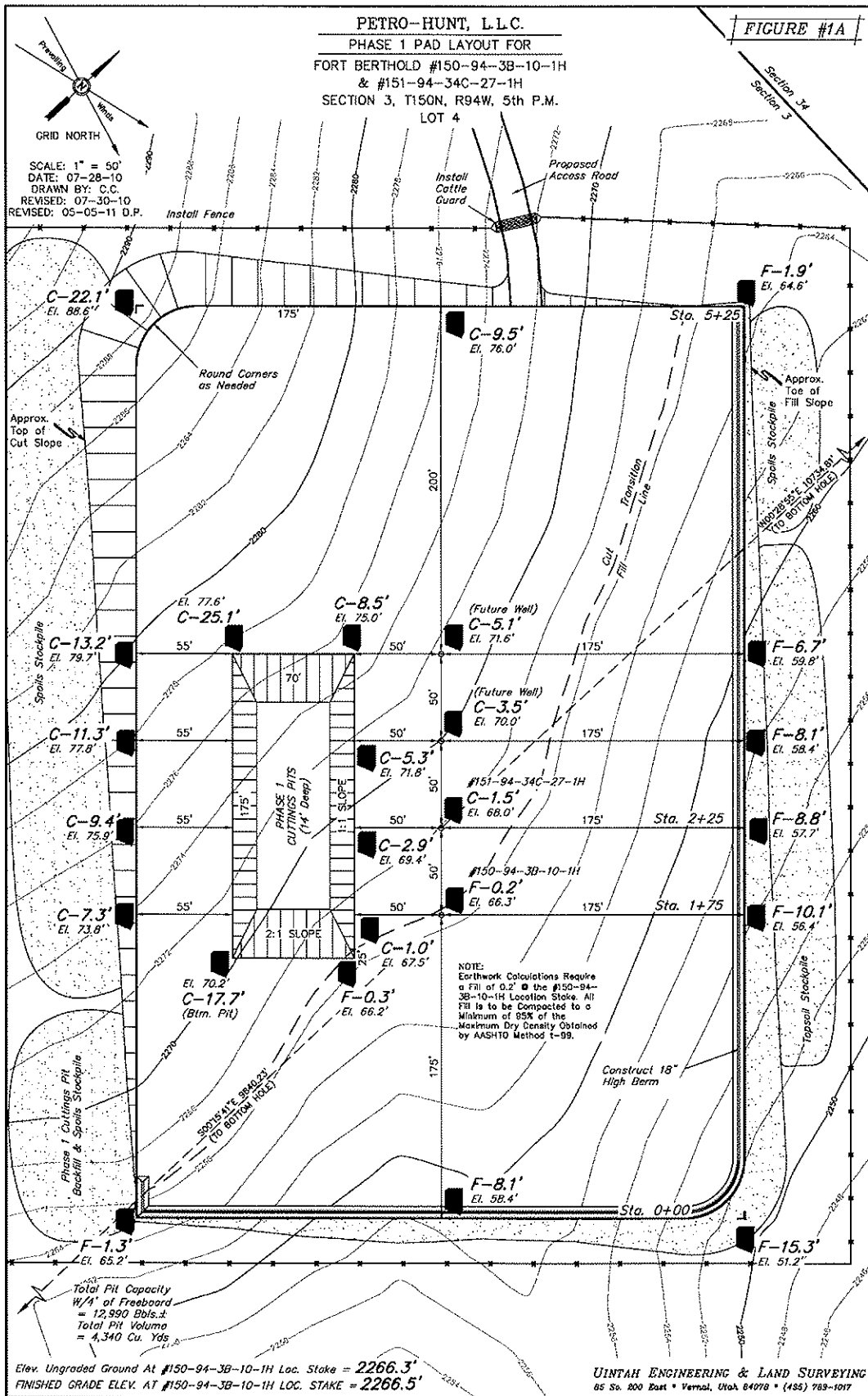

Figure 1. Map of the Fort Berthold #150-94-3B-10-1H, Fort Berthold #151-94-34C-27-1H, Fort Berthold #150-94-3B-10-2H, and Fort Berthold #151-94-34C-27-2H Location.

APPENDIX A

**Plats, Drawings, and Diagrams for the Fort Berthold #150-94-3B-10-1H,
Fort Berthold #151-94-34C-27-1H, Fort Berthold #150-94-3B-10-2H, and
Fort Berthold #151-94-34C-27-2H Well Pad Location**

*Addendum to Environmental Assessment to Authorize Two Additional Wells on the
Fort Berthold #150-94-3B-10-1H & Fort Berthold #151-94-34C-27-1H Dual Well Pad
(May 2011)*



*Addendum to Environmental Assessment to Authorize Two Additional Wells on the
Fort Berthold #150-94-3B-10-1H & Fort Berthold #151-94-34C-27-1H Dual Well Pad
(May 2011)*

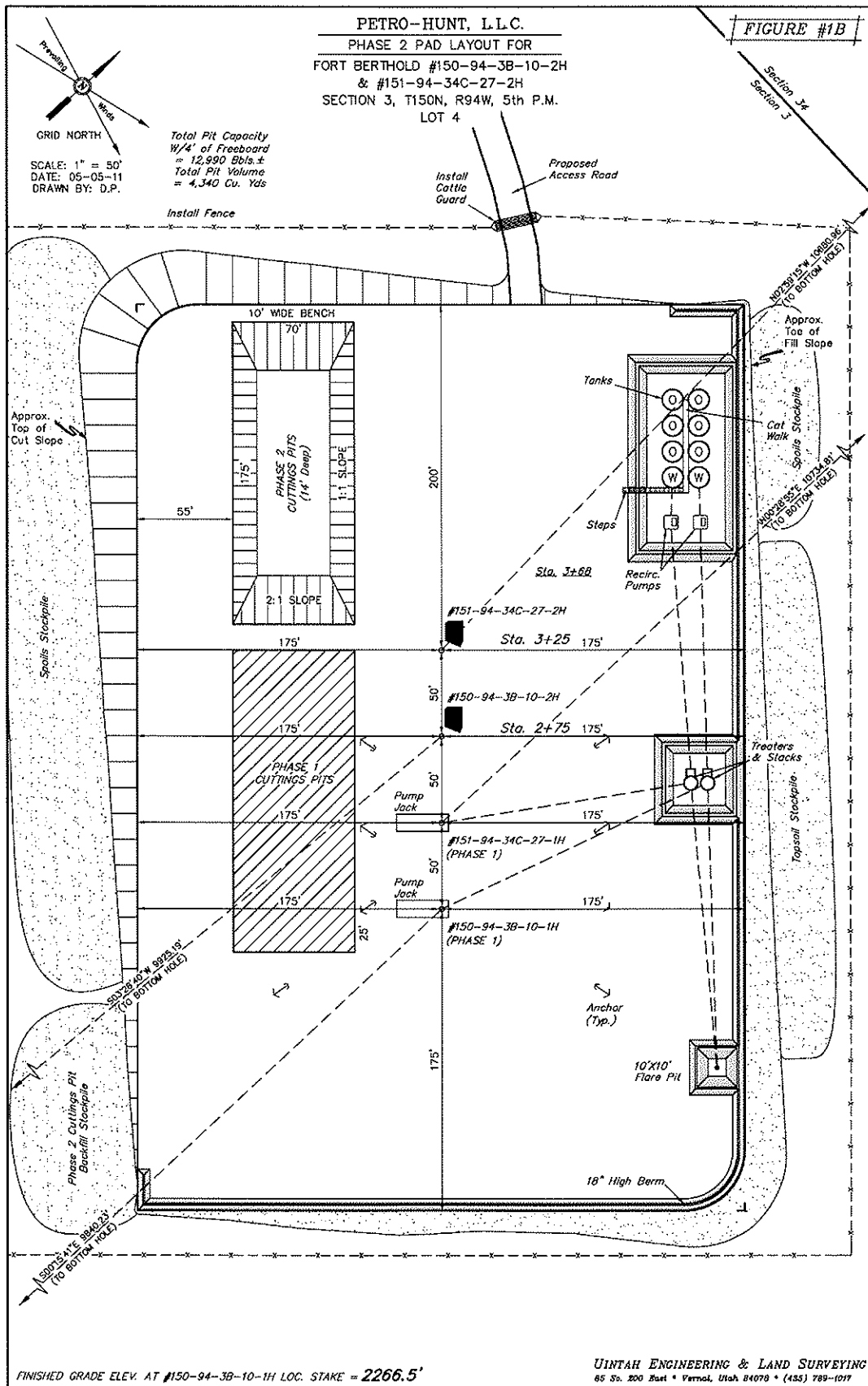

Addendum to Environmental Assessment to Authorize Two Additional Wells on the
Fort Berthold #150-94-3B-10-1H & Fort Berthold #151-94-34C-27-1H Dual Well Pad
(May 2011)

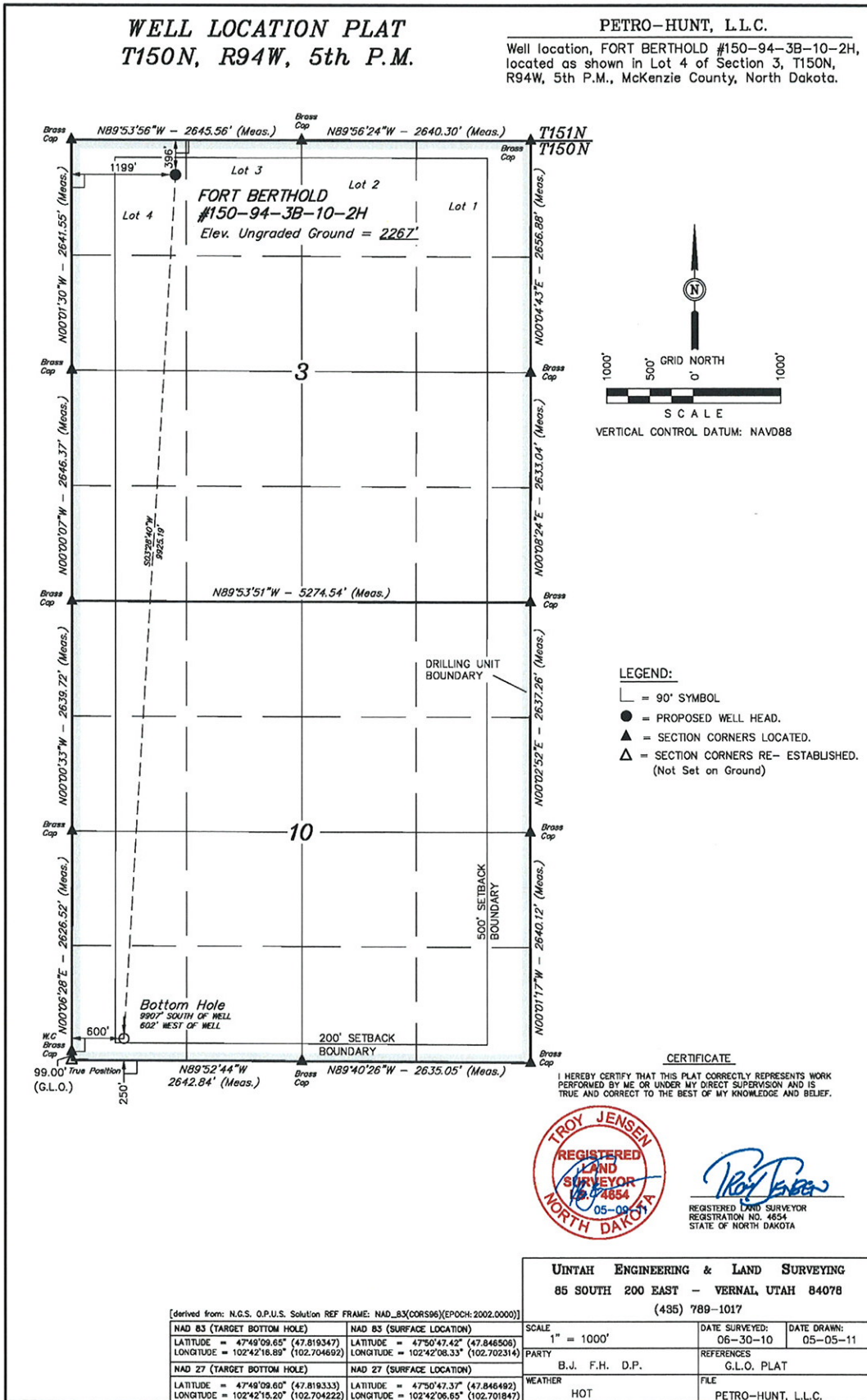

*Addendum to Environmental Assessment to Authorize Two Additional Wells on the
Fort Berthold #150-94-3B-10-1H & Fort Berthold #151-94-34C-27-1H Dual Well Pad
(May 2011)*

