



United States Department of the Interior

BUREAU OF INDIAN AFFAIRS
Great Plains Regional Office
115 Fourth Avenue S.E.
Aberdeen, South Dakota 57401



IN REPLY REFER TO:
DESCRM
MC-208

MAR 25 2010

MEMORANDUM

TO: Superintendent, Fort Berthold Agency

FROM: ^{ACTING} Regional Director, Great Plains Region

SUBJECT: Environmental Assessment and Finding of No Significant Impact

In compliance with the regulations of the National Environmental Policy Act (NEPA) of 1969, as amended, for the proposed Addendum to Environmental Assessment to Authorize Land Use for Gathering Pipelines Connecting Dakota-3 TAT (714A) #2-1H to Arrow Phase 1B - HWY 22 Pipeline by Zenergy Operating Company, LLC on the Fort Berthold Reservation, an Environmental Assessment (EA) has been completed and a Finding of No Significant Impact (FONSI) has been issued.

All the necessary requirements of the National Environmental Policy Act have been completed. Attached for your files is a copy of the EA, FONSI and Notice of Availability. The Council on Environmental Quality (CEQ) regulations require that there be a public notice of availability of the FONSI (1506.6(b)). Please post the attached notice of availability at the Agency and Tribal buildings for 30 days.

If you have any questions, please call Marilyn Bercier, Regional Environmental Scientist, Division of Environment, Safety and Cultural Resources Management, at (605) 226-7656.

Attachment

cc: Marcus Levings, Chairman, Three Affiliated Tribes (with attachment)
Perry "No Tears" Brady, THPO (with attachment)
Roy Swalling, BLM, Dickenson, ND (with attachment)
John Shelman, US Army Corps of Engineers

Finding of No Significant Impact

Zenergy Operating Company, LLC (Zenergy)

Addendum to Environmental Assessment to Authorize Land Use for Gathering Pipelines Connecting Dakota-3 TAT (714A) #2-1H to Arrow Phase 1B - HWY 22 Pipeline

Fort Berthold Indian Reservation Dunn County, North Dakota

The U.S. Bureau of Indian Affairs (BIA) has received a proposal for an Addendum to Environmental Assessment to Authorize Land Use for Gathering Pipelines Connecting Dakota-3 TAT (714A) #2-1H to Arrow Phase 1B - HWY 22 Pipeline on the Fort Berthold Reservation in Dunn County, North Dakota. Associated federal actions by BIA include a determination of effect regarding cultural resources, and approvals of leases, rights-of-way and easements.

The potential of the proposed action to impact the human environment is analyzed in the attached addendum to an existing Environmental Assessment (EA), as required by the National Environmental Policy Act. Based on the recently completed addendum to the EA, I have determined that the proposed project will not significantly affect the quality of the human environment. No Environmental Impact Statement is required for any portion of the proposed activity.

This determination is based on the following factors:

1. Agency and public involvement was solicited and environmental issues related to the proposal were identified.
2. Protective and prudent measures were designed to minimize impacts to air, water, soil, vegetation, wetlands, wildlife, public safety, water resources, and cultural resources. The remaining potential for impacts was disclosed for both the proposed actions and the No Action alternative.
3. Guidance from the U.S. Fish and Wildlife Service has been fully considered regarding wildlife impacts, particularly in regard to threatened or endangered species.
4. The proposed actions are designed to avoid adverse effects to historic, archaeological, cultural and traditional properties, sites and practices. Compliance with the procedures of the National Historic Preservation Act is complete.
5. Environmental justice was fully considered.
6. Cumulative effects to the environment are either mitigated or minimal.
7. No regulatory requirements have been waived or require compensatory mitigation measures.
8. The proposed project will improve the socio-economic condition of the affected Indian community.

ACTING

Regional Director

3/25/10
Date

**ENVIRONMENTAL ASSESSMENT
Addendum**

United States Bureau of Indian Affairs

**Great Plains Regional Office
Aberdeen, South Dakota**



Zenergy Operating Company, LLC

**Addendum to Environmental Assessment to Authorize Land Use for
Gathering Pipelines Connecting Dakota-3 TAT (714A) #2-1H to
Arrow Phase 1B - HWY 22 Pipeline**

Fort Berthold Indian Reservation

March 2010

For information contact:
Bureau of Indian Affairs, Great Plains Regional Office
Division of Environment, Safety and Cultural Resource Management
115 4th Avenue SE, Aberdeen, South Dakota 57401
605-226-7656

TABLE OF CONTENTS

1.	Purpose and Need for the Proposed Action	1
2.	Authorities	1
3.	Legal Land Description of Proposed Action	1
4.	Scope of Work of Proposed Action.....	1
5.	Applicable National Environmental Policy Act (NEPA) Document(s)	1
6.	NEPA Adequacy Criteria	1
7.	Cultural Resources.....	2

Figure

1	Map of Dakota-3 TAT (714A) #2-1H gathering line and associated well pad.....	4
---	--	---

Appendix

A	Facility Layout and Piping Layout.....	5-6
---	--	-----

6. Other Relevant Documentation:

Environmental Assessment: Arrow Midstream Holdings Phase 1B –HWY 22 Oil, Gas, and Water Gathering System (December 2009)

7. NEPA Adequacy Criteria

This document has identified a previously prepared NEPA document, *Environmental Assessment: Zenergy Operating Company, LLC, Dakota-3 TAT (714A) #2-1H, Dakota-3 Clark Fox #15-17H, and Dakota-3 TAT (1922) #14-2H (December 2008)*, which adequately describes the environmental consequences of the newly proposed action described herein, and meets the following NEPA Adequacy Criteria.

1. The proposed action is substantially the same action and at the site specifically analyzed in the existing NEPA documents.
2. The range of alternatives is reasonable with respect to the current proposed action in the existing NEPA documents, which appropriately considers and analyzes current environmental concerns, interests, and resource values.
3. The existing analysis and conclusions are adequate in the existing NEPA documents. The analysis is still valid in light of new studies or resource assessment information.
4. The methodology and analytical approach used in the existing NEPA documents continues to be appropriate for the proposed action.
5. The direct and indirect impacts of the proposed action are unchanged from those identified in the existing NEPA documents.
6. The cumulative impacts that would result from implementation of the proposed action are unchanged from those analyzed in the existing NEPA documents.
7. A 30-day comment period involving public input and interagency review was used in the development of the existing NEPA documents.

8. Cultural Resources

A cultural resource inventory of this pipeline route was conducted by personnel of SWCA Environmental Consultants on October 19, 2009. Approximately 10.68 acres were inventoried using an intensive pedestrian methodology (Lechert 2010). No historic properties were located that appear to possess the quality of integrity and meet at least one of the criteria (36 CFR 60.4) for inclusion on the National Register of Historic Places. No properties were located that appear to qualify for protection under the American Indian Religious Freedom Act (42 USC 1996). As the lead federal agency, and as provided for in 36 CFR 800.5, on the basis of the information provided, BIA reached a determination of **no historic properties affected** for this undertaking. This determination was communicated to the THPO on February 12, 2010; however, no response was received from the THPO within the allotted 30-day comment period.

Lechert, Stephanie

(2010) A Class I and Class III Cultural Resource Inventory of the Zenergy Dakota-3 TAT (714-A) #2-1H Gathering Line, Fort Berthold Indian Reservation, Dunn County, North Dakota. SWCA Environmental Consultants for Zenergy Operating Company, LLC, Tulsa, OK.

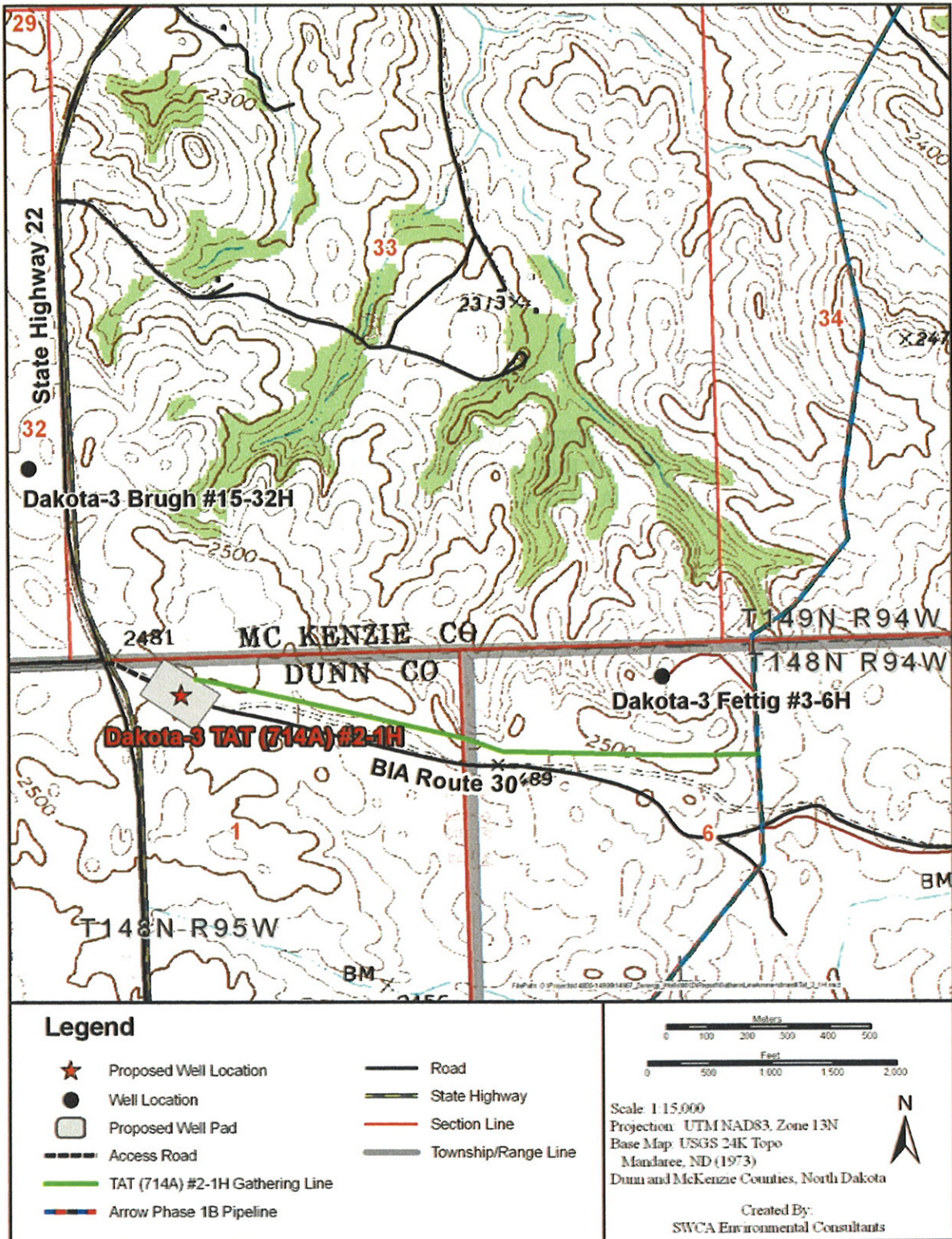
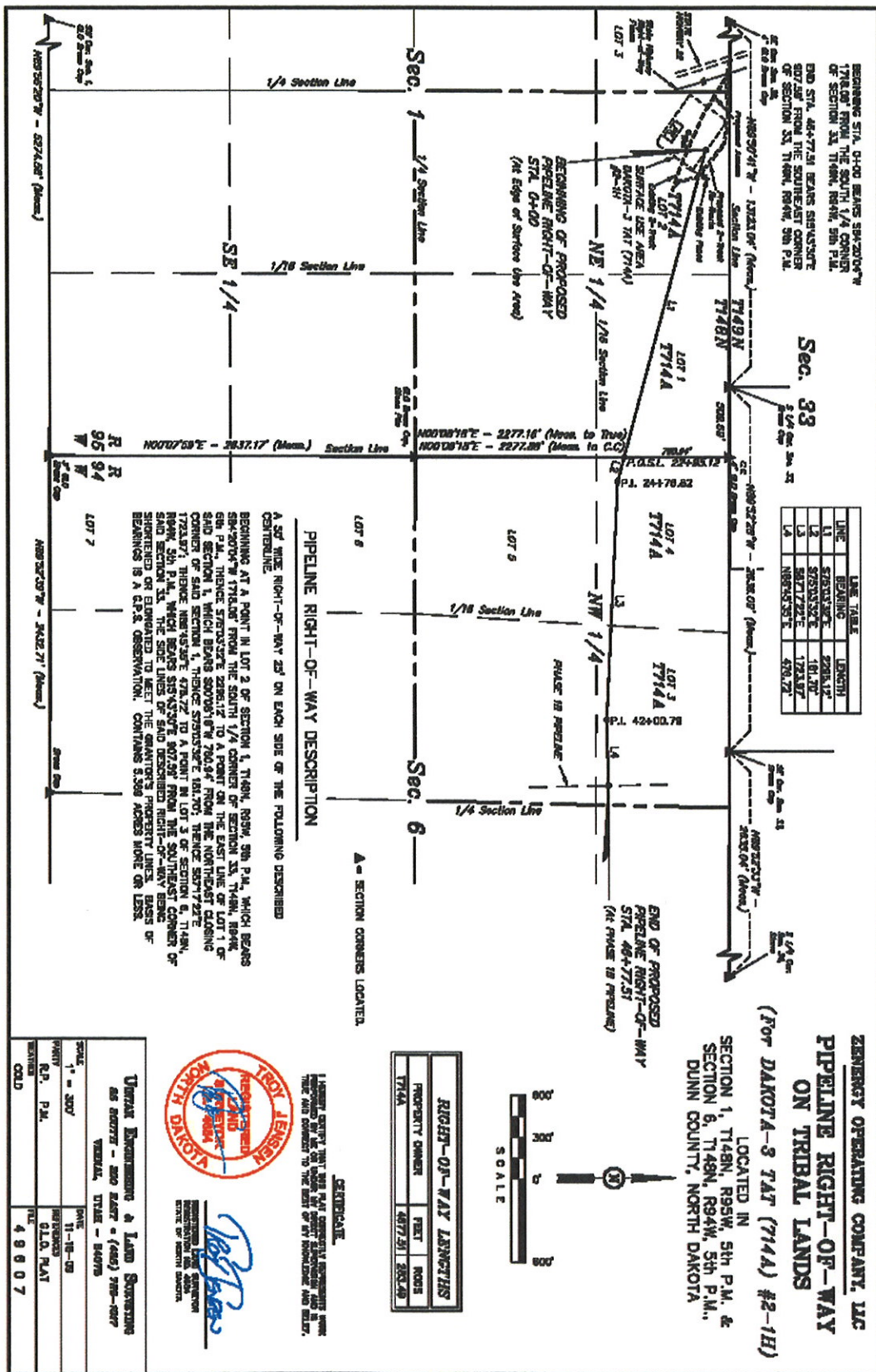

Figure 1. Proposed Dakota-3 TAT (714A) #2-1H gathering line and associated well pad.



Notice of Availability and Appeal Rights

Zenergy: Addendum to Environmental Assessment to Authorize Land Use for Gathering Pipelines Connecting Dakota-3 TAT (714A) #2-1H to Arrow Phase 1B - HWY 22 Pipeline

The Bureau of Indian Affairs (BIA) is planning to issue administrative approvals related to an Addendum to Environmental Assessment to Authorize Land Use for Gathering Pipelines Connecting Dakota-3 TAT (714A) #2-1H to Arrow Phase 1B - HWY 22 Pipeline as shown on the attached map. Construction by Zenergy is expected to begin in the Spring of 2010.

An environmental assessment (EA) determined that proposed activities will not cause significant impacts to the human environment. An environmental impact statement is not required. Contact Howard Bemer, Superintendent at 701-627-4707 for more information and/or copies of the EA and the Finding of No Significant Impact (FONSI).

The FONSI is only a finding on environmental impacts – it is not a decision to proceed with an action and *cannot* be appealed. BIA’s decision to proceed with administrative actions *can* be appealed until April 24, 2010, by contacting:

**United States Department of the Interior
Office of Hearings and Appeals
Interior Board of Indian Appeals
801 N. Quincy Street, Suite 300, Arlington, Va 22203.**

Procedural details are available from the BIA Fort Berthold Agency at 701-627-4707.

Project locations:

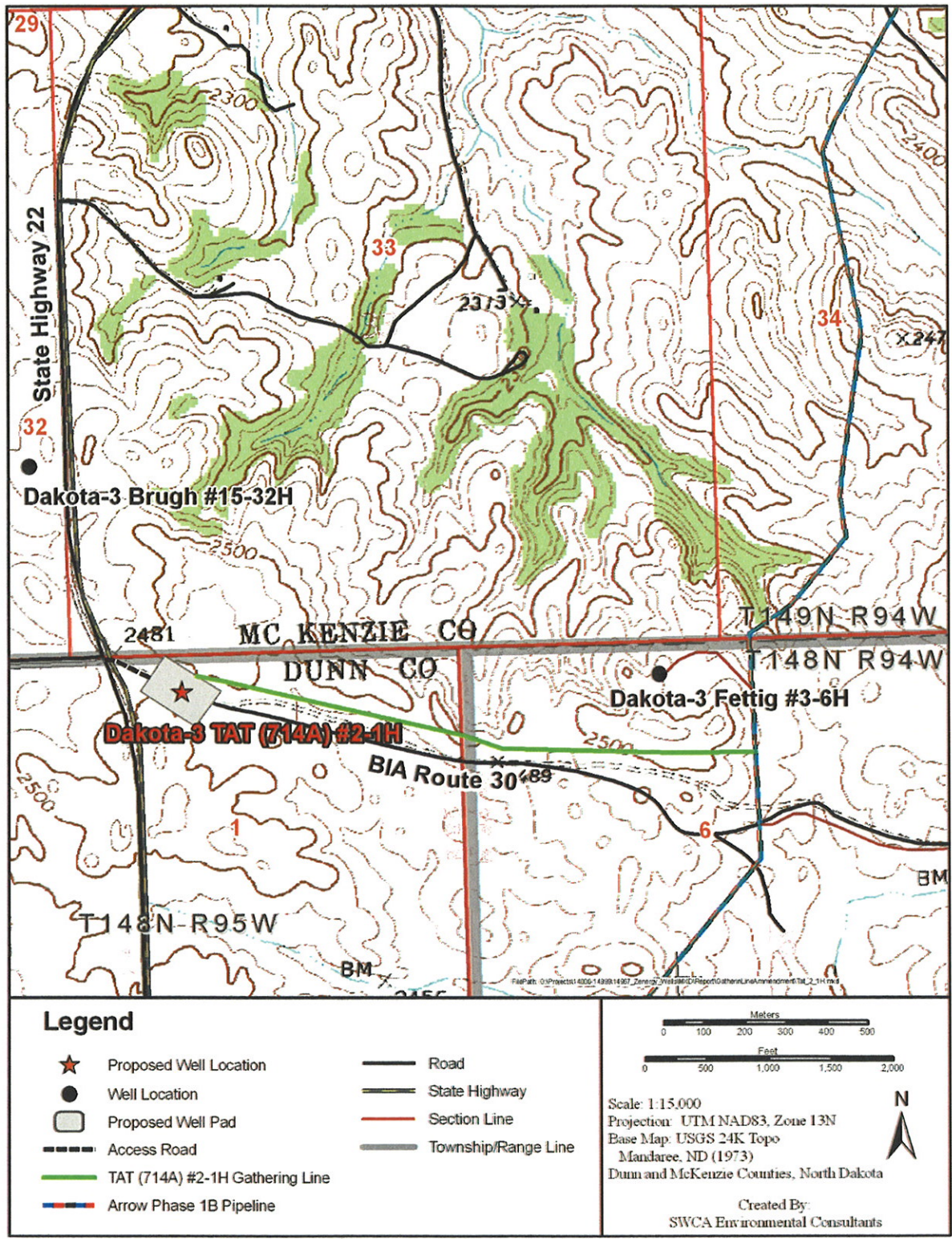

Figure 1. Proposed Dakota-3 TAT (714A) #2-1H gathering line and associated well pad.