

MISSION STATEMENT

Tonalea Day School will engage, empower, and enhance a healthy foundation through educating our Native Children to meet the diverse challenges of the 21st Century.

Tonalea Day School
Home of the Wildcats
(Tonahalii) Where the Water Gathers)



New School Replacement Request



Overview of community

Population

1. **550 Voting people in Red Lake/Cow Spring area**
2. **193 student enrollment K-8**
3. **37 staff/volunteers (Foster Grandparent 9 years)**
4. **94.11% percent ADM student attendance NASIS**
5. **100% Free Reduce Lunch**
6. **5 total bus drivers ...average am/pm 70 miles**
7. **Tonalea built in 1959**
8. **Socio-economic status ...**

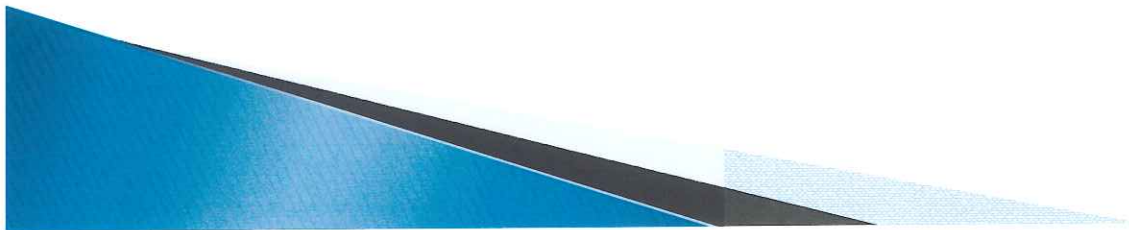

Mission Statment

- ▶ Tonalea Day School will engage, empower, and enhance a healthy foundation through educating our Native Children to meet the diverse challenges of the 21st Century. *12.10.2016.*

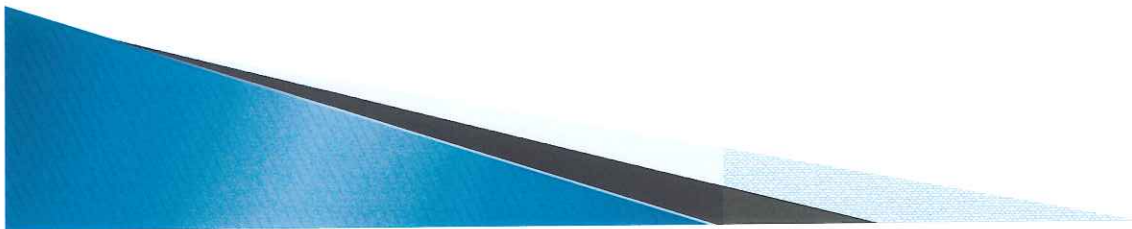

Tonalea Day School

- ▶ Built in the late 50's
- ▶ Several cosmetic exterior work has been completed on the outer structure of the building.



S
T
U
D
E
N
T
E
N
R
O
L
L
M
E
N
T

250
200
150
100
50
0

YEAR

2012

2013

2014

2015

2016

175

203

211

201

182

■ ENROLLMENT

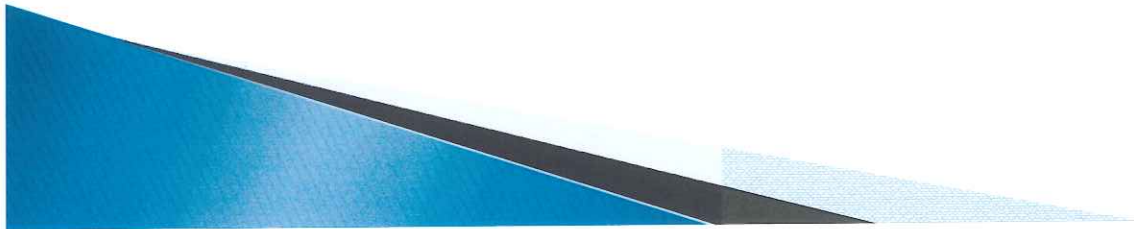

K-8th grade Membership

Grades	Student Count	Percent in Attendance	Years Teacher taught at Tonalea	Parent Involvement Parent Teacher Conferencing
KG	31	92.76%	7	75%
1	23	92.94%	16	55%
2a	17	93.14%	5	65%
2b	18	93.14%	30	75%
3	24	96.48%	13	70%
4	27	94.42%	14	66%
5	21	96.52%	32	70%
6	15	94.11%	26	70%
7	18	94.25%	28	65%
8	14	92.96%	15	70%

Historical Timeline on Tonalea Bldg.

STRUCTURES NEEDING TO BE REPLACED

- ▶ Main Bldg. #868
- ▶ Refer to Pictures A, B, C, D
- ▶ Food Storage Bldg. #862
- ▶ Baby Face Bldg. #886
- ▶ Octagon Hogan Bldg. #1357
- ▶ Modular Trailer #1717, #1718, #158545, #15847

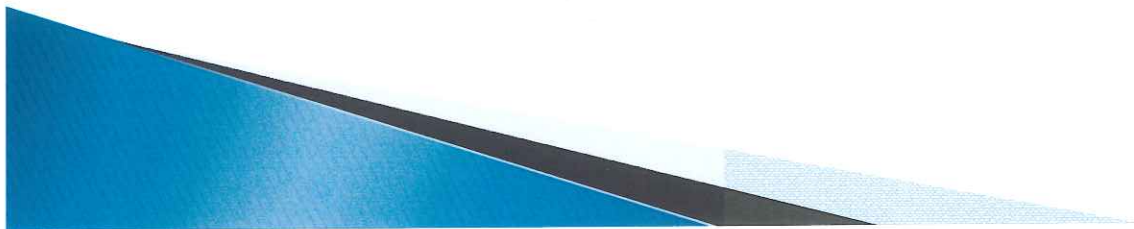

Current Backlog total numbers

- ▶ Estimated at \$18,040,345.00 (*see N33-13*)
- ▶ FCI currently at 1.2139. cost exceeds original building cost
- ▶ OM and MI & R is not sufficient to correct backlog and correct safety deficiencies
- ▶ 67 items address Uniform building code improvement/repairs
- ▶ 5 outstanding National Fire Codes–NFPA compliance no sprinkler systems in bldg.
- ▶ Continuous notice of unsafe and unhealthful working conditions safety reports...*2016*



Staff and students adapted over decades of it's Educational Facilities

- ▶ Plants growing within wall structure due to the current foundation.
- ▶ Kitchen dry storage building has plants/trees enrooted into the current foundation.
- ▶ Sand seeps through dry food storage
- ▶ Non compliance of electrical code
- ▶ Half of the education building has exposure of building separation of structure in the lower grade levels.
- ▶ Technology deficiencies: not meeting needs of student/staff computer computers, equipment's not up to par, breaker panels not equip to uphold infrastructures even to implement Spring PARCC state assessment.

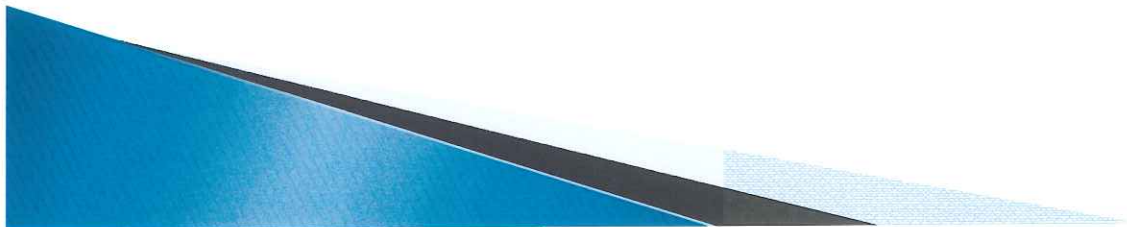

Who we are serving

- ▶ 1 Elementary School (Tuba City Public School, TCBS, Greyhills Academy, Shonto Prep. & Kaibeto)
- ▶ 3 Navajo Nation Headstart (Cow Springs & Tonalea 1 & 2)
- ▶ Route 16 (White Mesa, Route 62-60/62-70)
 - Average driving distance to 70 miles in am/pm
- ▶ Western Tonalea Special Need Schools
 - Travel distance of up to 50 miles as per child's Individualized Education Plan as dictated by the Committee of Special Education—average of 24 IEP students.



Kindergarten Class

No classroom big enough to accommodate the large group of students.



There are 30 students this year 2015-2016.
The Library was converted.

Kindergarten Teacher's Office



Teacher's desk and work area.

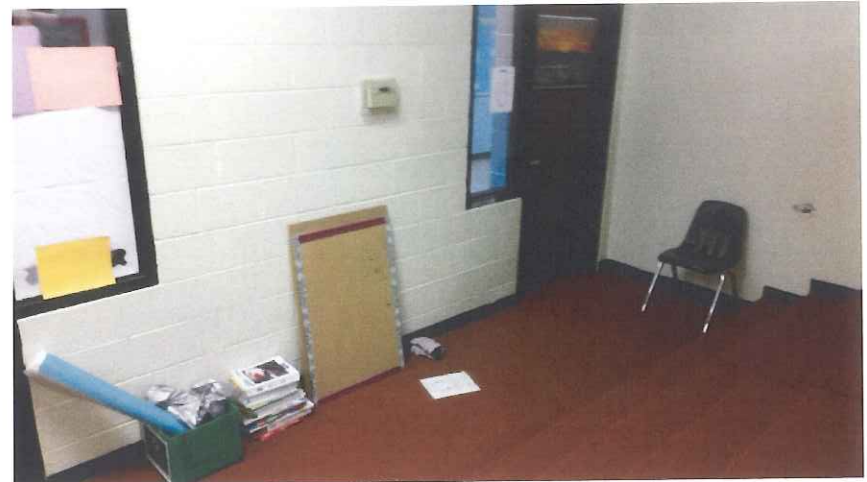

Back access into the Kindergarten Classroom

Special Education Classroom



Special Education Class

Converted Home Economics classroom converted to Special Education class room. SPED has 5 staff.

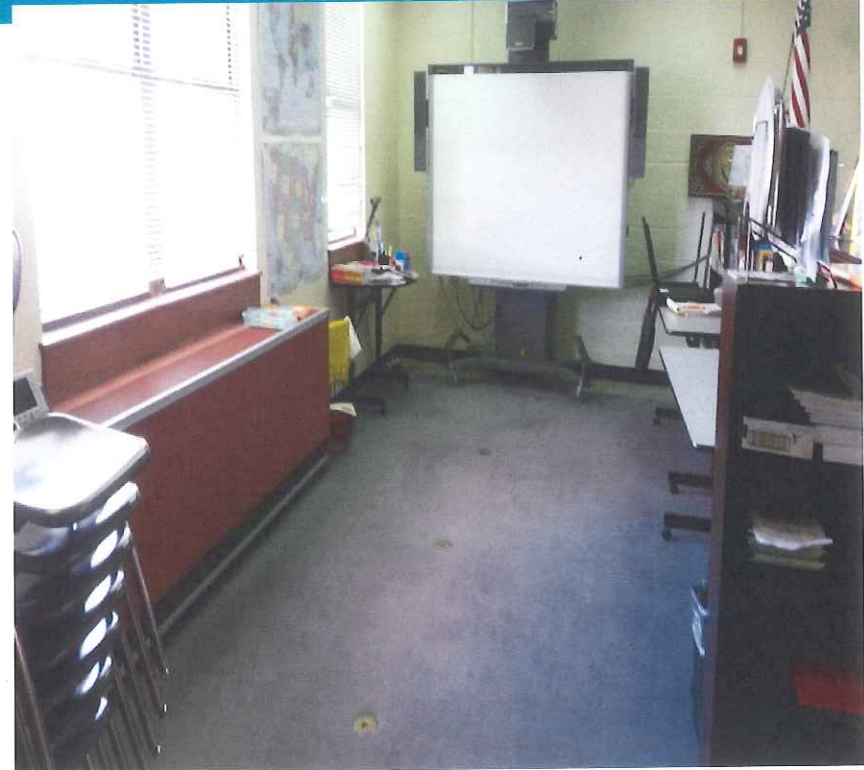
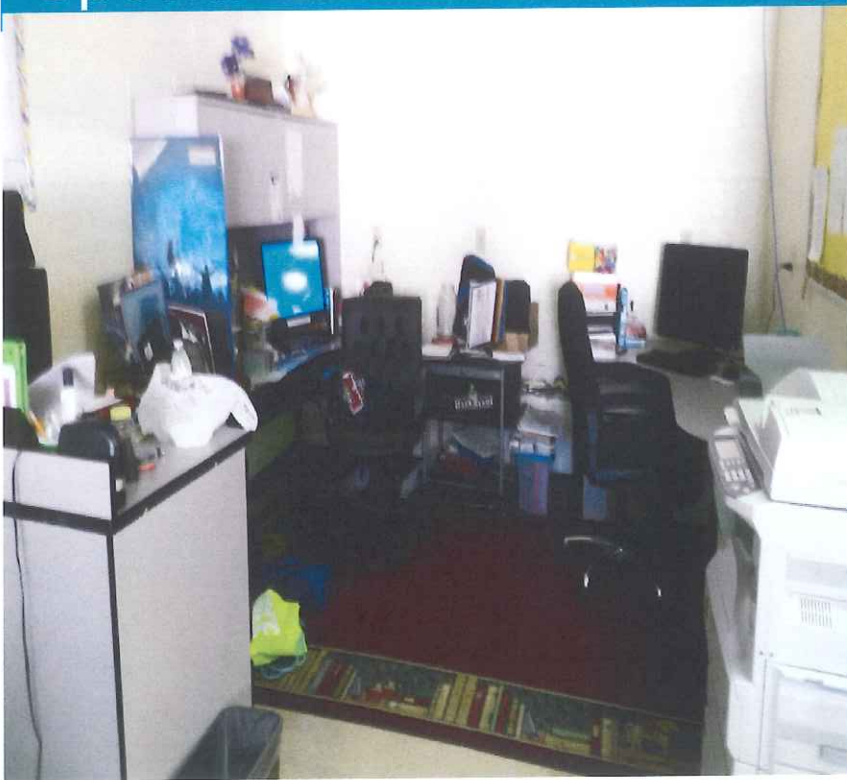

Tonalea Day School 2016



Lower Grade level wing

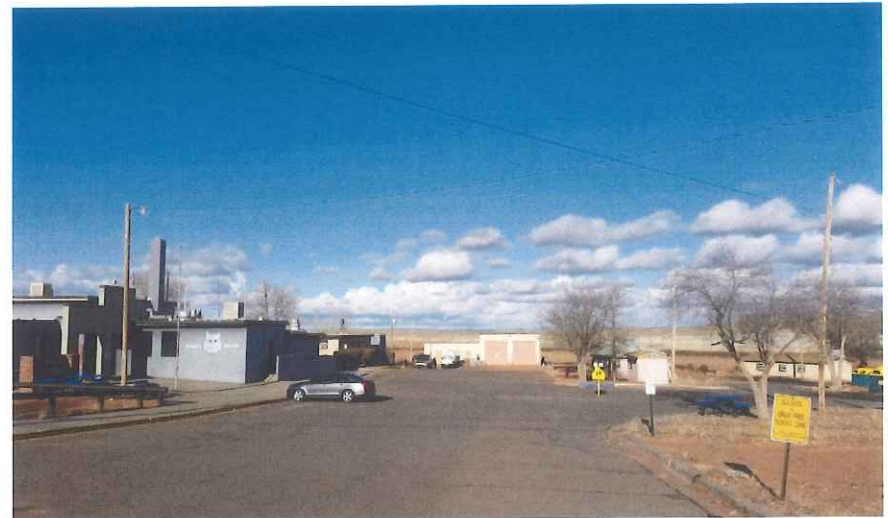

Front office &
Kitchen/Facility

Tonalea Staff



Few were successful in receiving scholarships in secondary...



It's all about the students....



Our Future leaders now it's their children attending Tonalea Day



Teaching all grade level has been an honor...

TONALEA SCHOOL
MR. LEMUAL ADSON, PRINCIPAL - MRS. DAYZIE, TEACHER



DONOVAN
BEGAY



MRS.
DAYZIE



MS.
MALONEY



ELAINA
BEGAY



KAYLON
BEGAY



KAYCEE
BETONEY



KOBE
CLAW



SAMSON
CURLY JR.



SHERRY
GONZALES



OWEN
GRAYHAT



ALBERT
JACKSON



ELAINA
ROCK



LOGAN
SALABA



BREANNE
SAMPSON



LEDNA
SLIM



MONTAYIA
WHITESINGER



BERECYNTHIA
YAZZIE

2005 - 2006 KINDERGARTEN

Life touch

Can you meet the post award requirements for Planning within the 18 month time frame?

Requirements:

- Land Availability? Yes
- Utilities Availability? Yes
- Completion of Geotechnical Surveys? Yes *
- Completed NEPA Review? Yes *
 - Will request NRO/BIA assistance to complete.

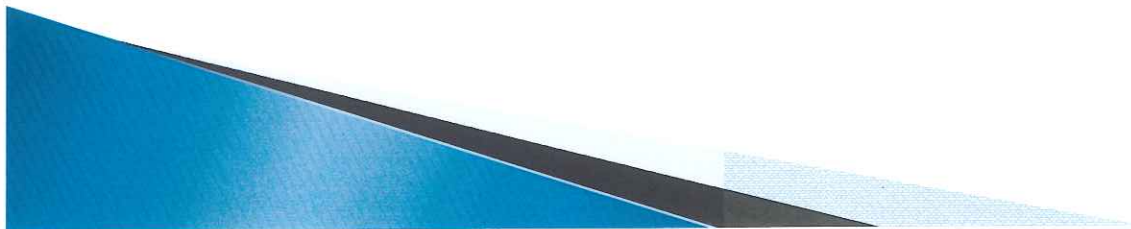

Tonalea Students requesting for a new school building.....

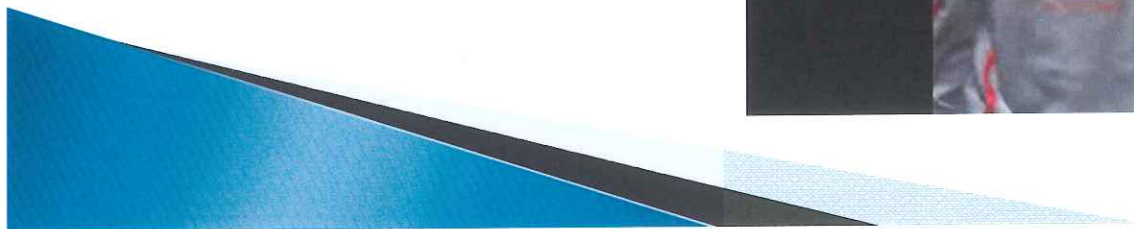
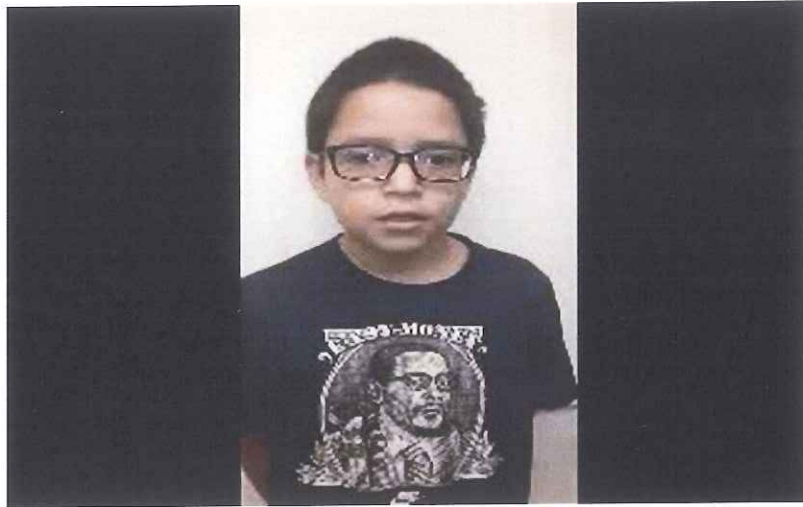

Schedule

Agenda

Friday January 29, 2016

Shoe Game Winter Stories
Gym

Handwritten signature
1/29/16

First Session: 8:30-9:30

- ❖ 5th Grade
- ❖ 3rd Grade
- ❖ 8th Grade

Second Session: 9:35-10:35

- ❖ 7th Grade
- ❖ 6th Grade
- ❖ 4th Grade

Third Session: 10:40-11:40

- ❖ Kindergarten
- ❖ 1st Grade
- ❖ 2nd Grade

TONALEA DAY SCHOOL

PRESENTS

NAVAJO SHOE GAME WINTER STORIES

Handwritten signature: Keshjee

COME JOIN US FOR A
SPECIAL PRESENTATION BY
BENNIE BEGAY

NAVAJO WINTER STORIES
FRIDAY JANUARY 29, 2016

K-8
8:30-12:00 PM

KESHJEE
5:00 - 10:00 PM

TDS GYMNASIUM

Refreshments will be served

FOR MORE INFORMATION PLEASE CALL 928-283-6325
NOT RESPONSIBLE FOR THEFT, DAMAGE, STOLEN OR PERSONAL PROPERTY

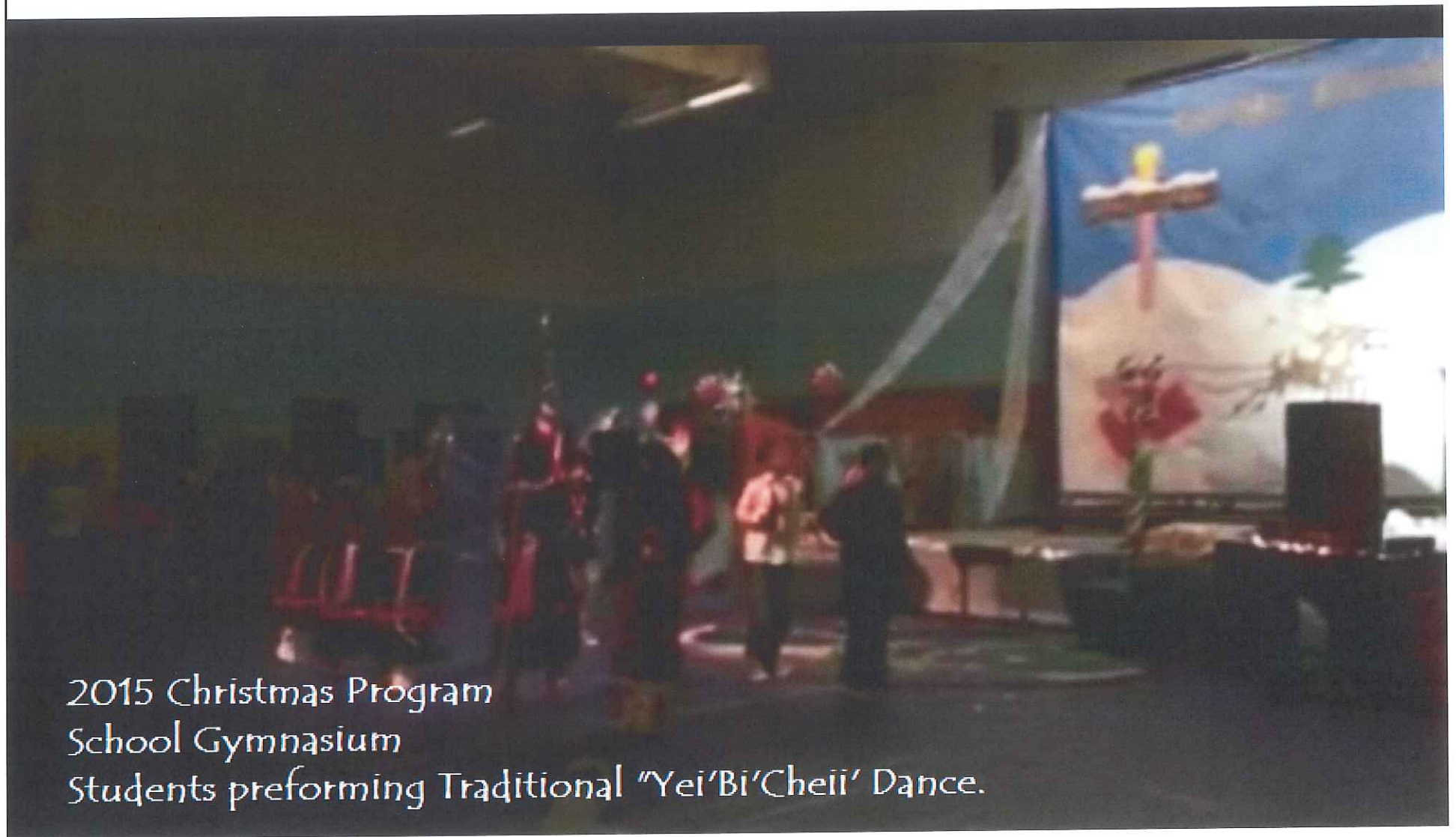

2015 Christmas Program
School Gymnasium
Students performing Traditional "Yei'Bi'Cheii' Dance.