

Indian Affairs, Division of Facilities
Management and Construction

**Indian Affairs-Facility
Management System (IA-FMS)
Training
Locations**

IA-FMS Overview

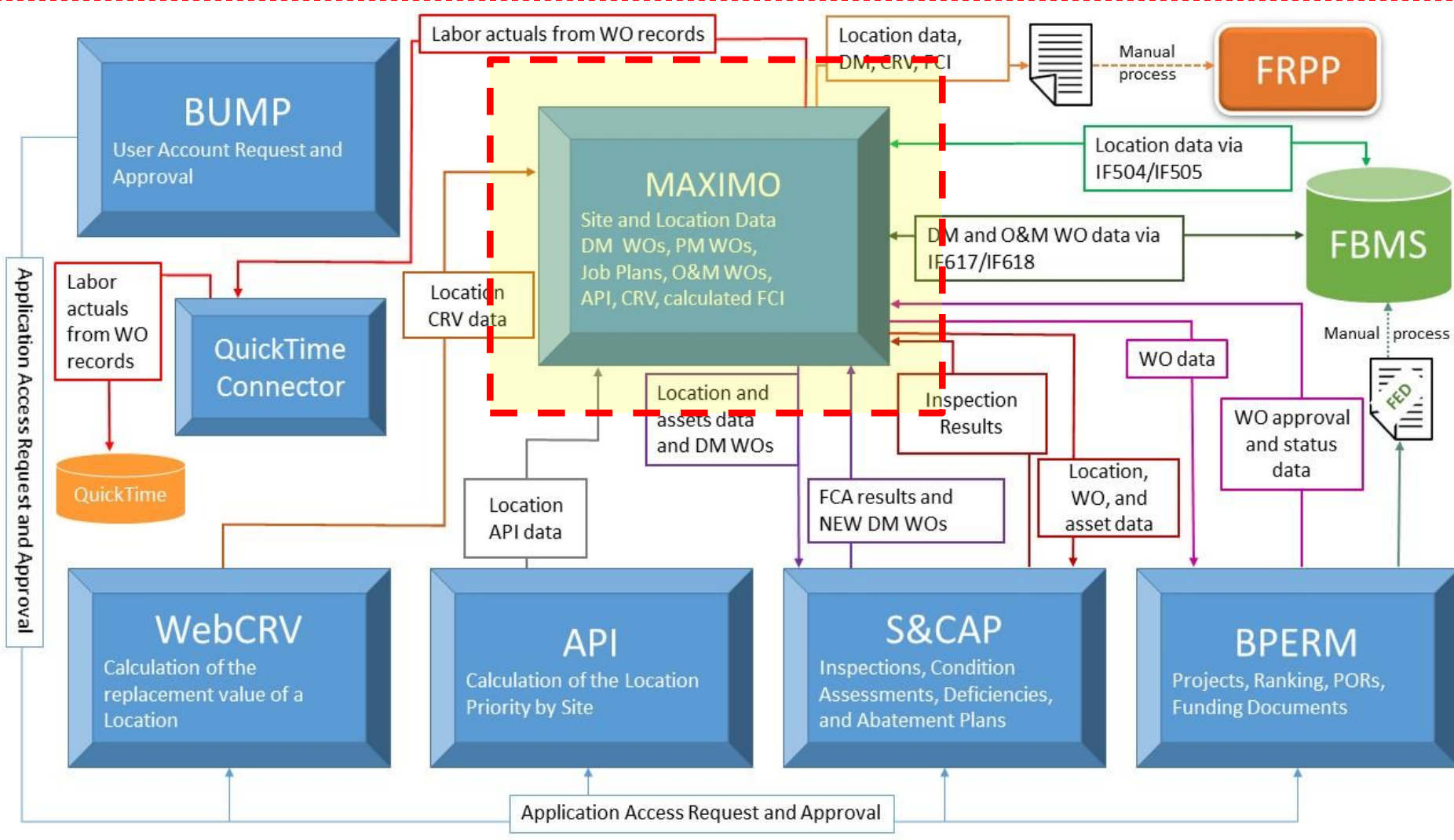

Lesson Objectives

- Describe Location records
- Understand how IA-FMS (Maximo) organizes locations.
- Know how to find and view Locations
- Explain how to create a Location
- Changing Location Statuses
- Associating a Parent Location

Locations in IA-FMS

IA Locations Bulletins: (2) [Go To](#) [Reports](#) [Start Center](#) [Profile](#) [Sign Out](#)

Find: Select Action [Icons]

List Location Building Detail Assets History Safety Meters FBMS Data

Maximo ID: AB100001 * Office

Site: IA003 CHEYENNE RIVER AGENCY

Structure #: 2001

Room #:

Use *: BUILDING \ OFFICE >>

FBMS ID: IB14001000354720000085

FRPP #: BDA01R0102001

* Location Type: 1100

Maintained By: BIA Non-Education

* Owned By: BIA

Tribal Reference ID:

OSG (Y/N)?

Remote Location?

Attachments

Location #: A01-01

API: 60

Mission Dependency: 2

DM Cost: 1,284,993.00

CRV: 3,270,600.00

FCI: 0.39

FCI Based Condition: Poor

* Type: OPERATING

Status: OPERATING

FBMS Status: FBMS504PEN

Funds/Cost Center: AAAA016130

Last CA Inspection Number:

Last CA Inspection Date:

The values generated for the fields outlined in RED are created by applications outside of IA-FMS and are automatically added to the Location record at a later date.

Organization of Locations

IA-FMS organizes Data:

- Organization
- Site
- Location
- Asset

Access to Sites and data are controlled by the security group(s) to which the user belongs.

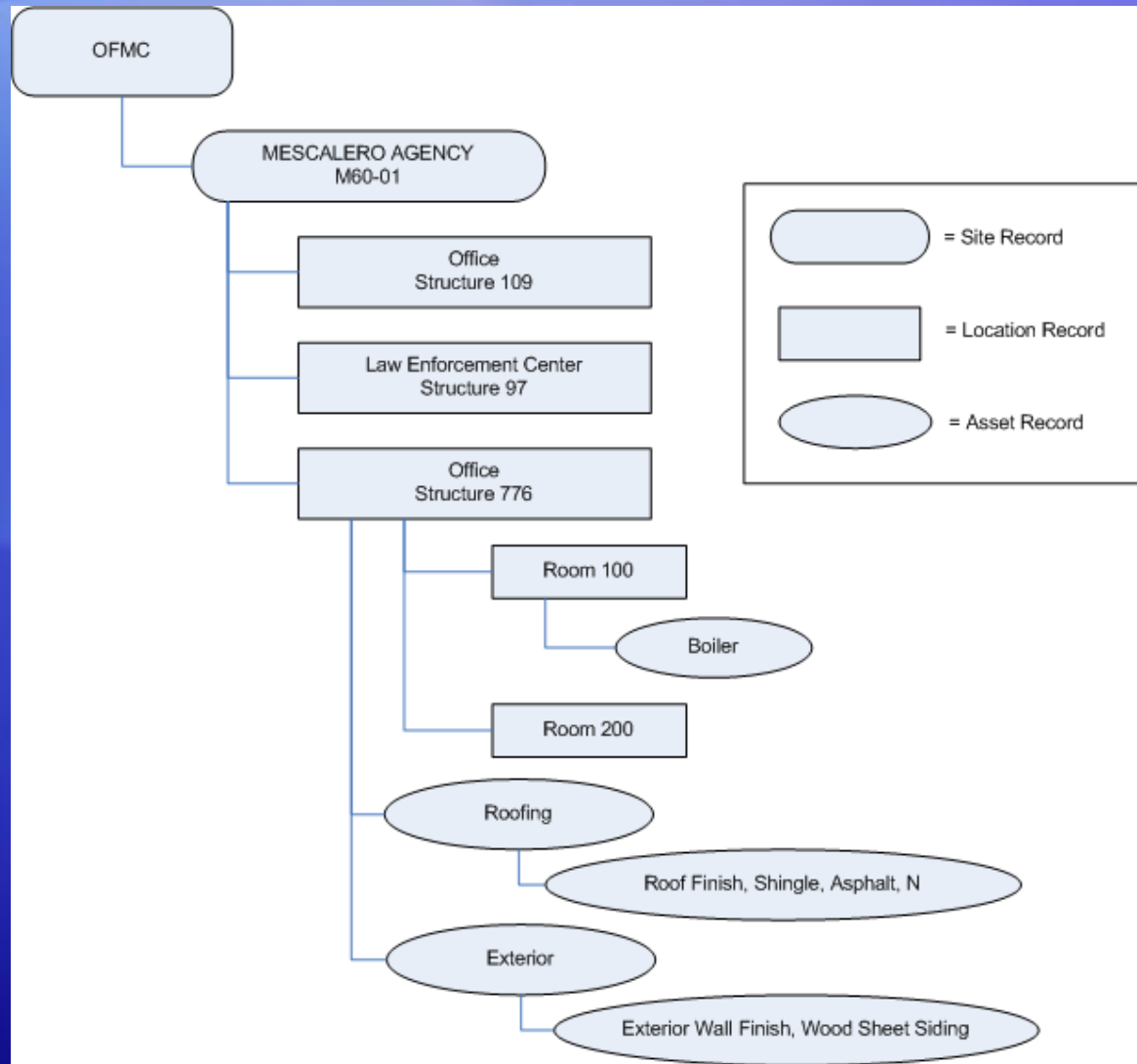

Locations Application – Finding a Location

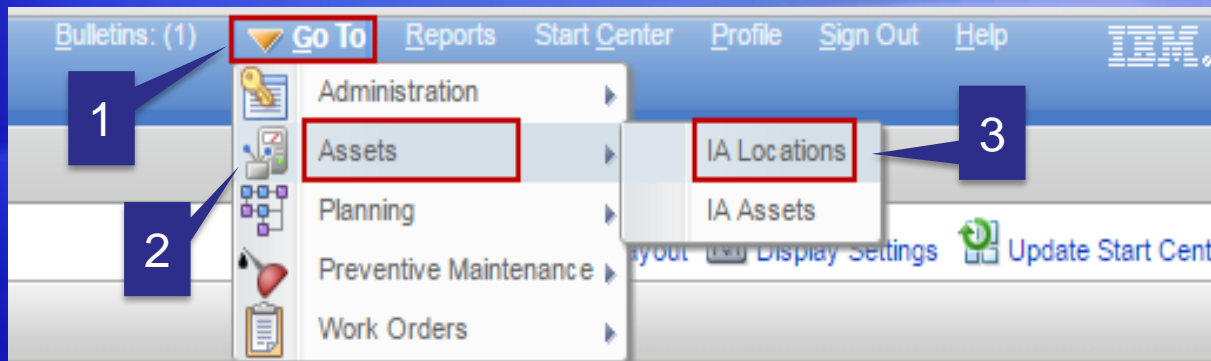

1. Select 'Go To'
2. Select 'Assets'
3. Select 'IA Locations'

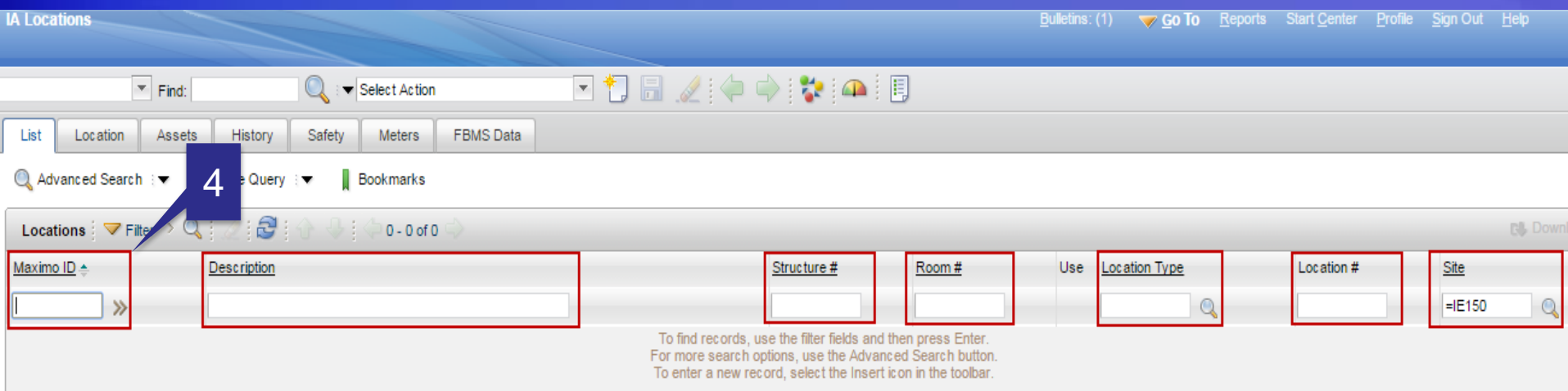

4. All the fields boxed in **RED** are searchable. Or to retrieve all records place your cursor in the 'Maximo ID' (first box) and hit Enter on your keyboard.

Locations - Creating a Location

IA Locations Bulletins: (1) [Go To](#) [Reports](#) [Start Center](#) [Profile](#)

1 **8**

2 Select Action

List Location **2** History Safety Meters FBMS Data

4 Maximo ID: AB261045 * **3**

Site: IE150 ST. STEPHENS INDIAN SCHOOL **5**

Structure #:

Room #:

Use *: **6**

FBMS ID:

FRPP #:

* Location Type: **7**

Maintained By: Grant Education

* Owned By:

Tribal Reference ID:

OSG (Y/N)?

Remote Location?

Status:

FBMS Status: NONE

Funds/Cost Center:

Last CA Inspection Number:

Last CA Inspection Date:

1. Click on 'New Record' icon.
2. 'Maximo ID' will auto populate
3. Enter 'Maximo ID' (Location) Description.
4. Enter 'Room #' (if applicable).
5. Enter 'Use' code.
6. Enter 'Location Type'.
7. Enter 'Owned By'.
8. 'Save' the record.

Locations – Changing the Status of a Location

- Location: AB261046
- New Building
- Status: NOT READY
- Not Ready
- * New Status: (Dropdown menu open, showing options: Broken, Decommissioned, Inactive, Missing, Sealed, Planned, Active, DISPOSAL, Limited Use, Operating)
- Status Date:
- Memo:
- Roll New Status down to All Child Locations in All Non-Network Systems?
- Roll New Status down to All Assets in All Changed Locations?
- Remove All References to This Location from All Job Plans?
- Remove All References to This Location from All Routes?
- Remove All References to This Location from All Safety Plans?
- Change the Status of All Associated PMs to ()
- OK
- Cancel

The background shows a list of locations, including 'ST. STEPHENS INDIAN SCHOOL', and a form for location details, including 'Attachments', 'Location #', 'API', 'Mission Dependency', 'DM Cost', 'CRV', 'FCI', 'FCI Based Condition', '* Type: OPERATING', 'Status: NOT READY', 'FBMS Status: NONE', 'Funds/Cost Center', 'CA Inspection Number', and 'CA Inspection Date'.

1. Click on the multi-colored icon.

2. Select the down arrow for 'New Status'.

3. Select 'Operating'.

4. Select 'OK'.

Locations- Associating a Parent Location

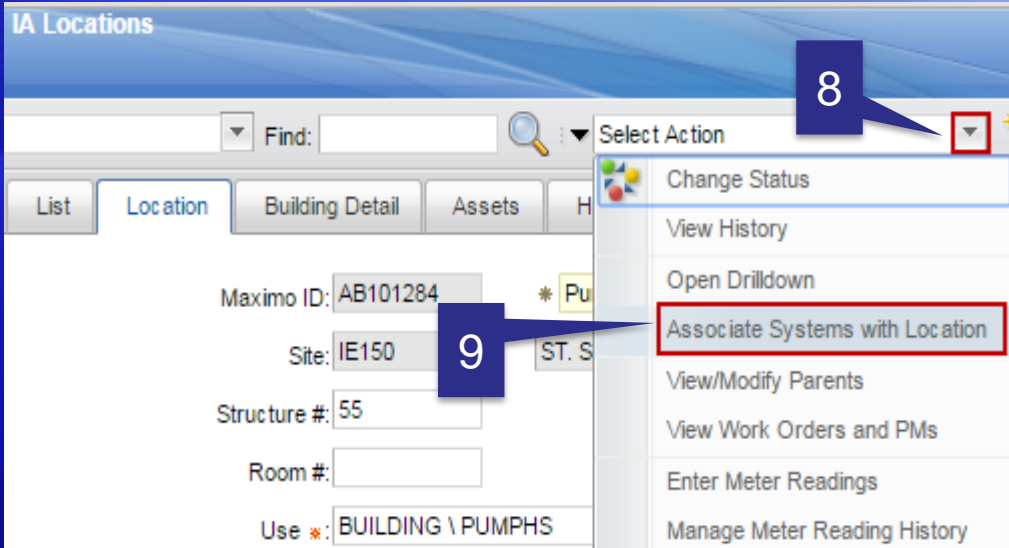

First, select the (Child) Location.

8. Click on the 'down arrow' next to the field labeled 'Select Action'.

9. Click on 'Associate System with Location'.

10. Select 'New Row'.

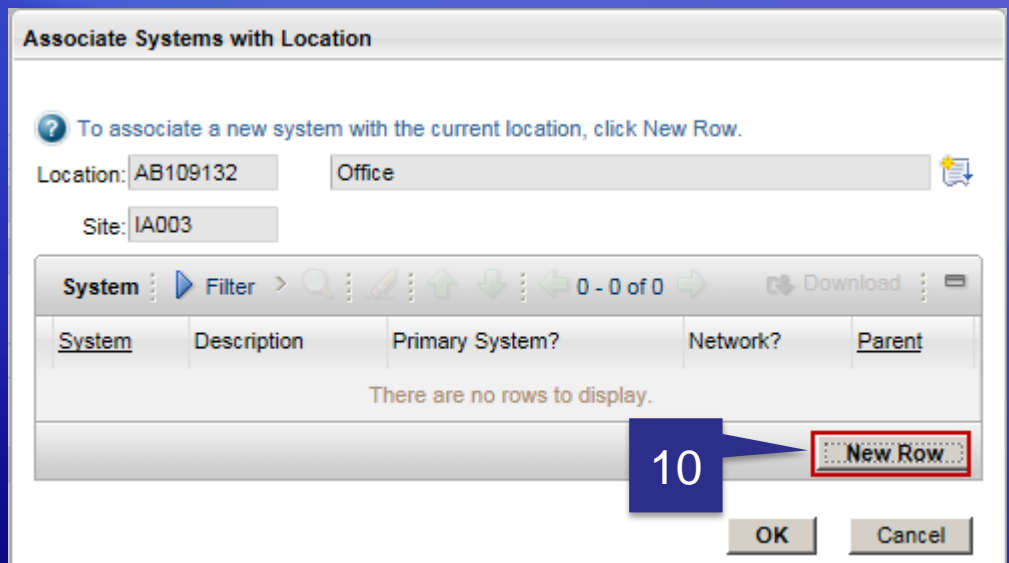

Locations- Associating a Parent Location

Associate Systems with Location

? To associate a new system with the current location, click New Row.

Location: AB100002 Warehouse

Site: IA003

System	Description	Primary System?	Network?	Parent
PRIMARY	IA003 PRIMARY SY	<input checked="" type="checkbox"/>	<input type="checkbox"/>	AB900003

Details

System: PRIMARY IA003 PRIMARY SYSTEM

Parent: AB900003 CHEYENNE RIVER AGENCY

Primary System?

Network?

New Row

OK Cancel

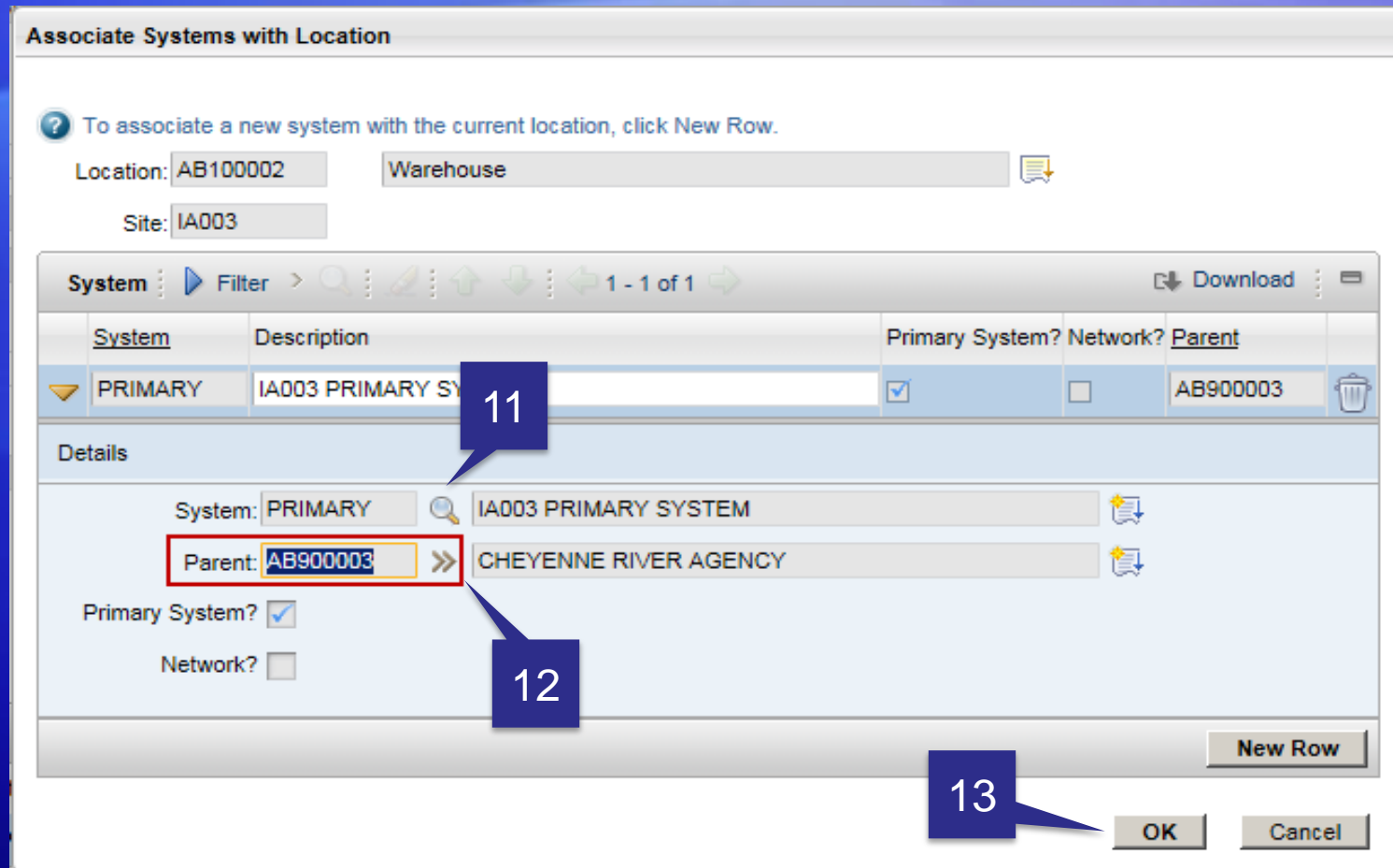

11. Select a 'System'. 'PRIMARY' (it's the only option).
12. Select the 'Parent' Location.
13. Select 'OK'.

Locations- Associating a Parent Location

- Location Details:** Maximo ID: AB100002, * Warehouse. Structure #: 2007. Room #: [empty]. Use: BUILDING \ WAREHSE. FBMS ID: IB14001000354720000086. FRPP #: BDA01R0102007. * Location Type: 1100. Maintained By: BIA Non-Education. * Owned By: BIA. Tribal Reference ID: [empty]. FBMS Relevant? [checked]. OSG (Y/N)? [unchecked]. Remote Location? [unchecked].
- Attachments:** Site: IA003, CHEYENNE RIVER AGENCY. Location #: A01-01. API: 40. Mission Dependency: 2. DM Cost: 90,097.00. CRV: 633,294.11. FCI: 0.14. FCI Based Condition: Poor. * Type: OPERATING. Status: OPERATING. FBMS Status: NONE. Funds/Cost Center: AAAA016130. Last CA Inspection Number: [empty]. Last CA Inspection Date: [empty].
- Systems Table:**

System	Description	Network?
PRIMARY	IA003 PRIMARY SYSTEM	<input type="checkbox"/>
- Parent of AB100002 in the PRIMARY System Table:**

Parent	Description	Item
AB900502	CHEYENNE RIVER AGENCY	[empty]

1. Current Location.
2. 'System' and 'Parent' Location.

Viewing Location Hierarchy

1. Click on the 'down arrow' next to the 'Select Action' field.
2. Select 'Open Drilldown'.

Viewing Location Hierarchy

Drilldown

Select to show children. Select to hide children. Select to return location / asset.

Locations

Assets

Location: AB900207

ST. STEPHENS INDIAN SCHOOL

Status: OPERATING

Site: IE150

Asset in Location:

No assets found at this location.

System PRIMARY

Show All Systems

Show Path to Top

View Work Details

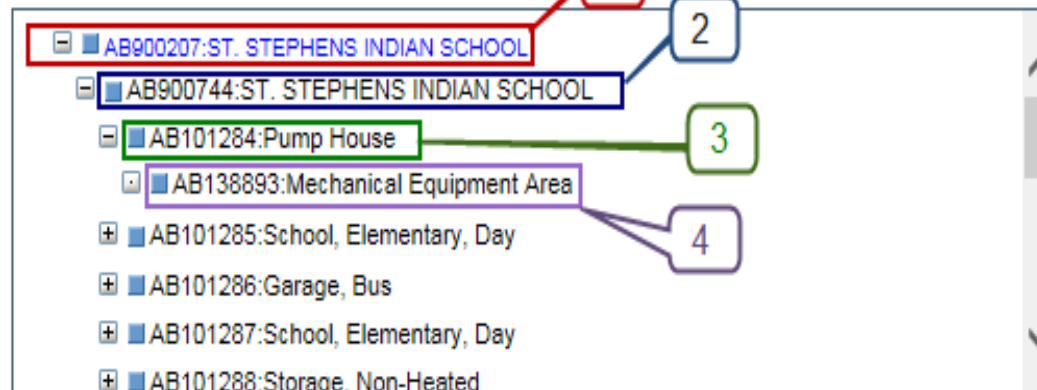

Cancel

1. Parent.
2. Child.
3. Grandchild.
4. Great Grandchild.

Demo

Locations