RECEIVED
JUL 05 2006
ASIA-OFA

[redacted]

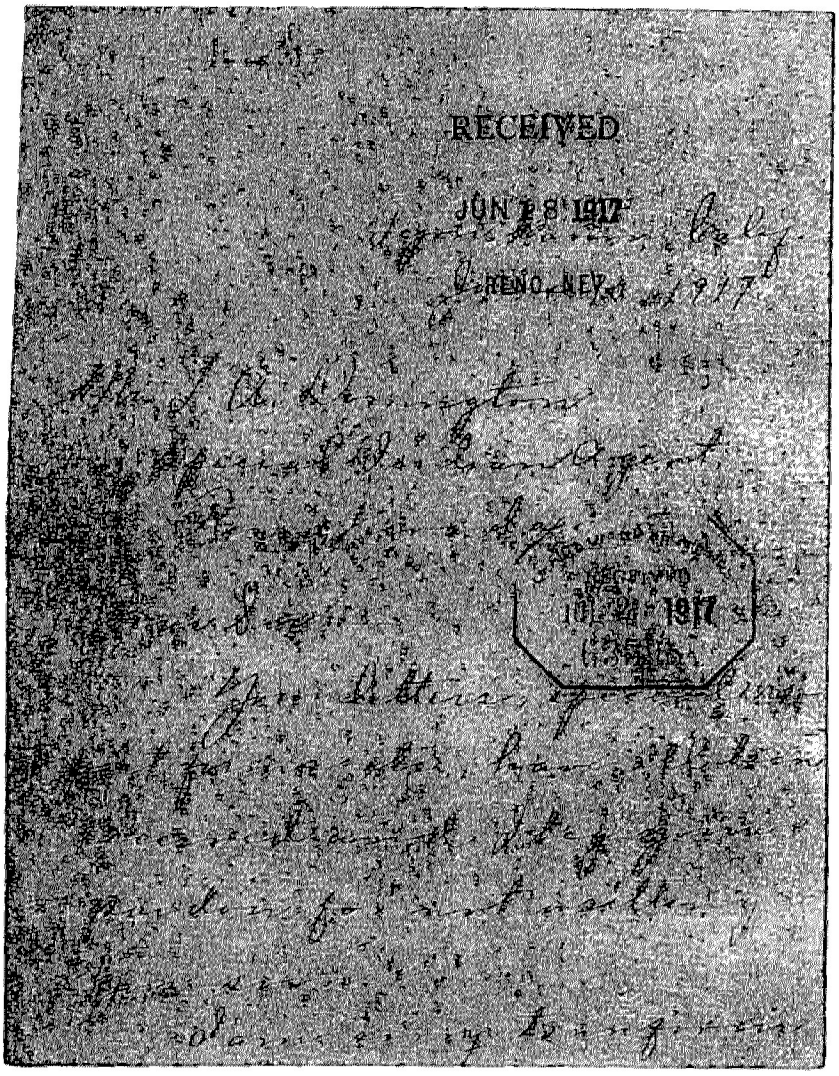

RECEIVED
JUL 05 2006
ASIA-OFA

you that the Indian children
never come to school a day
A few weeks before school begun
Dave McKenzie, trustee, saw Juan
Losada, the chief, and told him
that we had entered into contract
with the Government to send the
Indian children to the Jefferson School
and that we would pay him the
chief fifty dollars per month to
bring the children up to school.
The chief said he would see
his lawyer and let us know.
School begun on schedule
time April 16th, and no I
children, after several weeks
we made a second trip
the chief and when we spoke
to him about the children coming
to school he said it was
and that they were going
a school down there this
We thought fifty dollars
as much as we could safely

RECEIVED
JUL 05 2006
ASIA-DEA

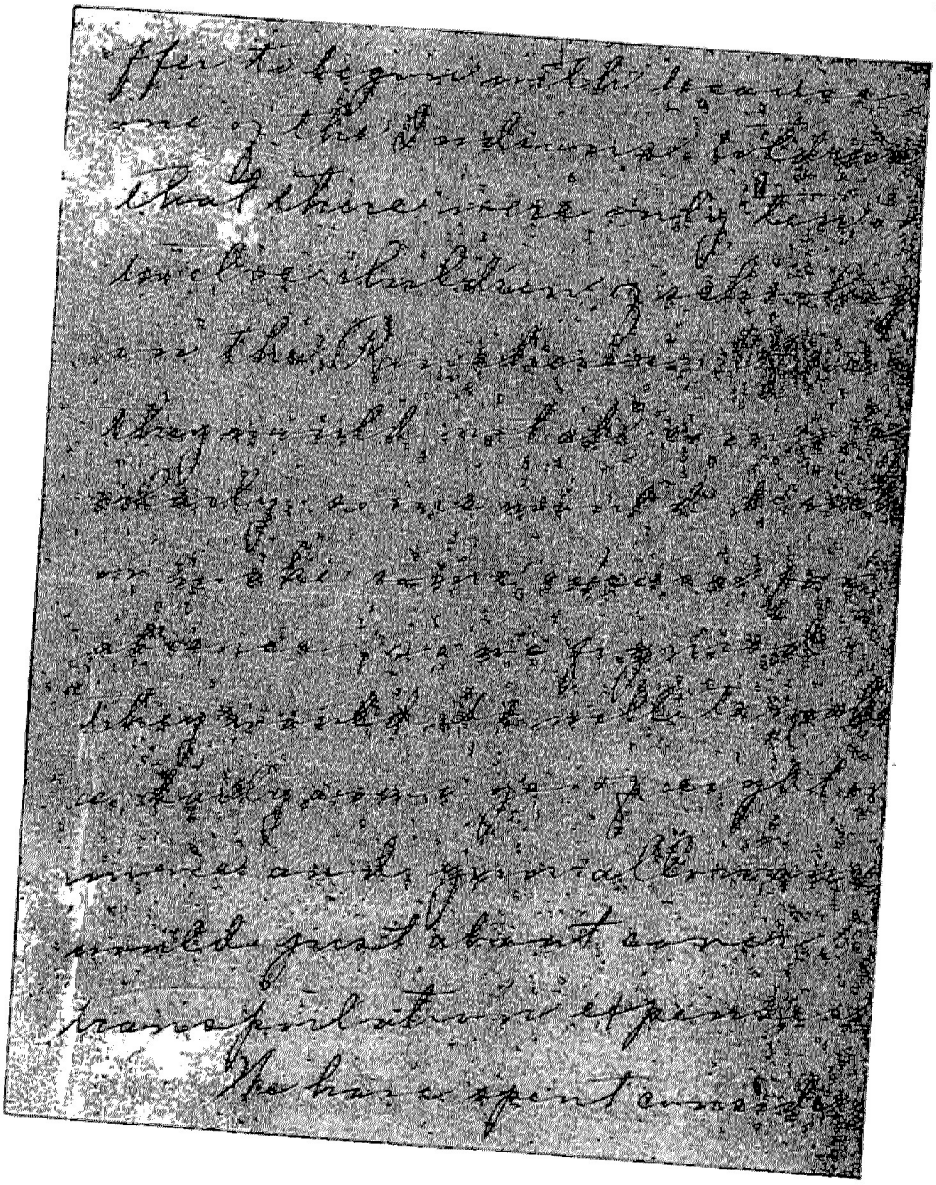

your time and assistance
with this matter.

I am
Yours Respectfully
(Mrs) Minnie McKenzie

RECEIVED
JUL 05 2006
ASIA-OFA